Title:	Again the Lord of life and light
Name(s):	Holden, Albert J.
Resource Type:	notated music
Note(s):	From: Music Copyright Deposits, 1870-1885 (Microfilm M 3500)
Subject(s):	Anthem Choruses, Sacred (Mixed voices, 4 parts) with piano
URL	http://lcweb2.loc.gov/diglib/ihas/loc.music.sm1880.02650

PDF dynamically generated by the Library of Congress.

HYMN-ANTHEM FOR EASTER.

Again the Lord of Life and Light

QUARTETTE WITH SOLOS.

FROM

"HOLDEN'S SACRED MUSIC FOR QUARTETTE CHOIRS."

BY

ALBERT J. HOLDEN.

New York:
WM. A. POND & CO., No. 25 UNION SQUARE,
Broadway, between 15th and 16th Streets.

Copyright, 18[illegible], by Wm. A. Pond & Co.

JUN 1 - 1900
Music Department

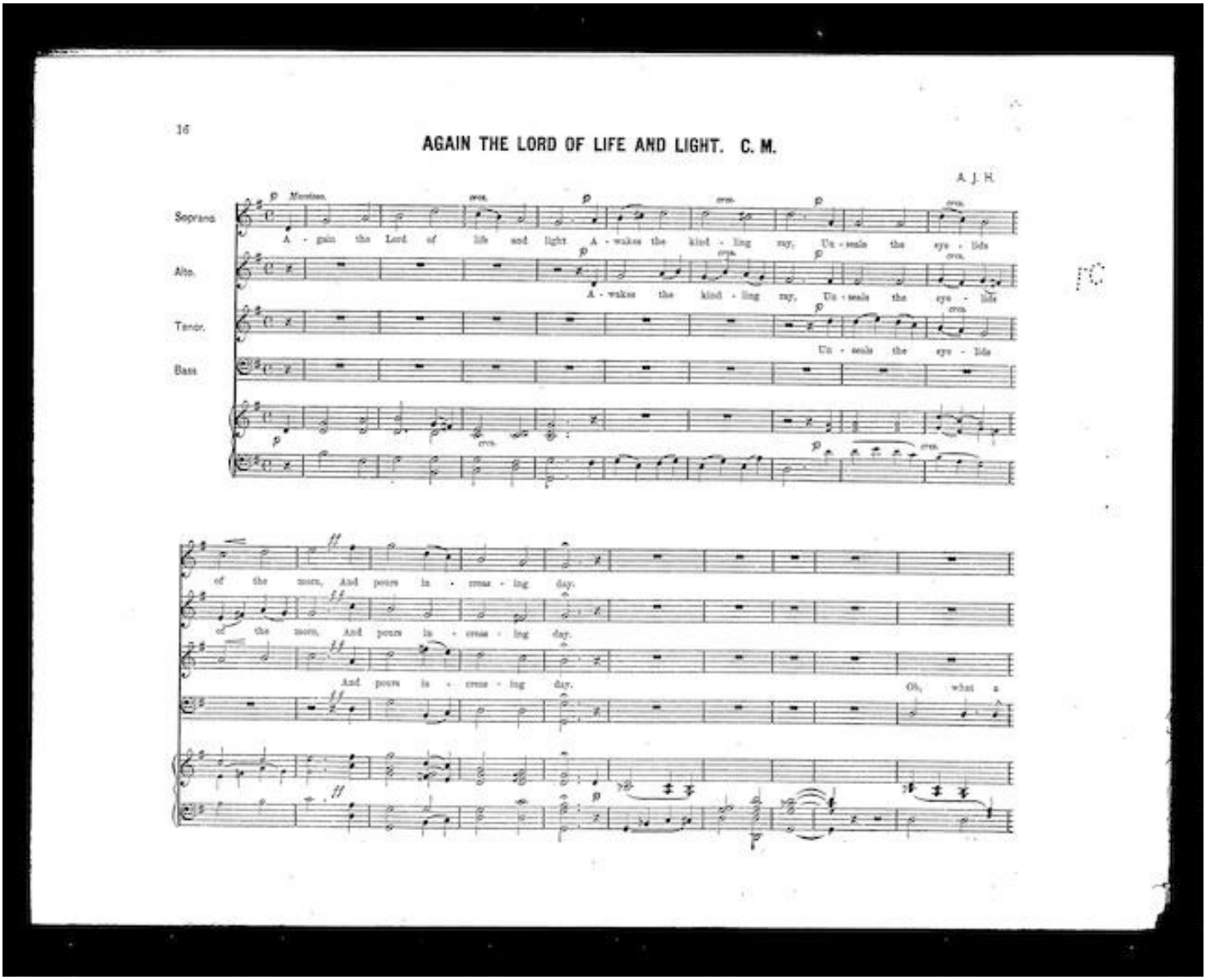
16
AGAIN THE LORD OF LIFE AND LIGHT. C. M.
A. J. H.
Soprano
Alto.
Tenor.
Bass
A - gain the Lord of life and light A - wakes the kind - ling ray, Un - seals the eye - lids
A - wakes the kind - ling ray, Un - seals the eye - lids
Un - seals the eye - lids
of the morn, And pours in - crease - ing day.
of the morn, And pours in - crease - ing day.
And pours in - crease - ing day.
Oh, what a

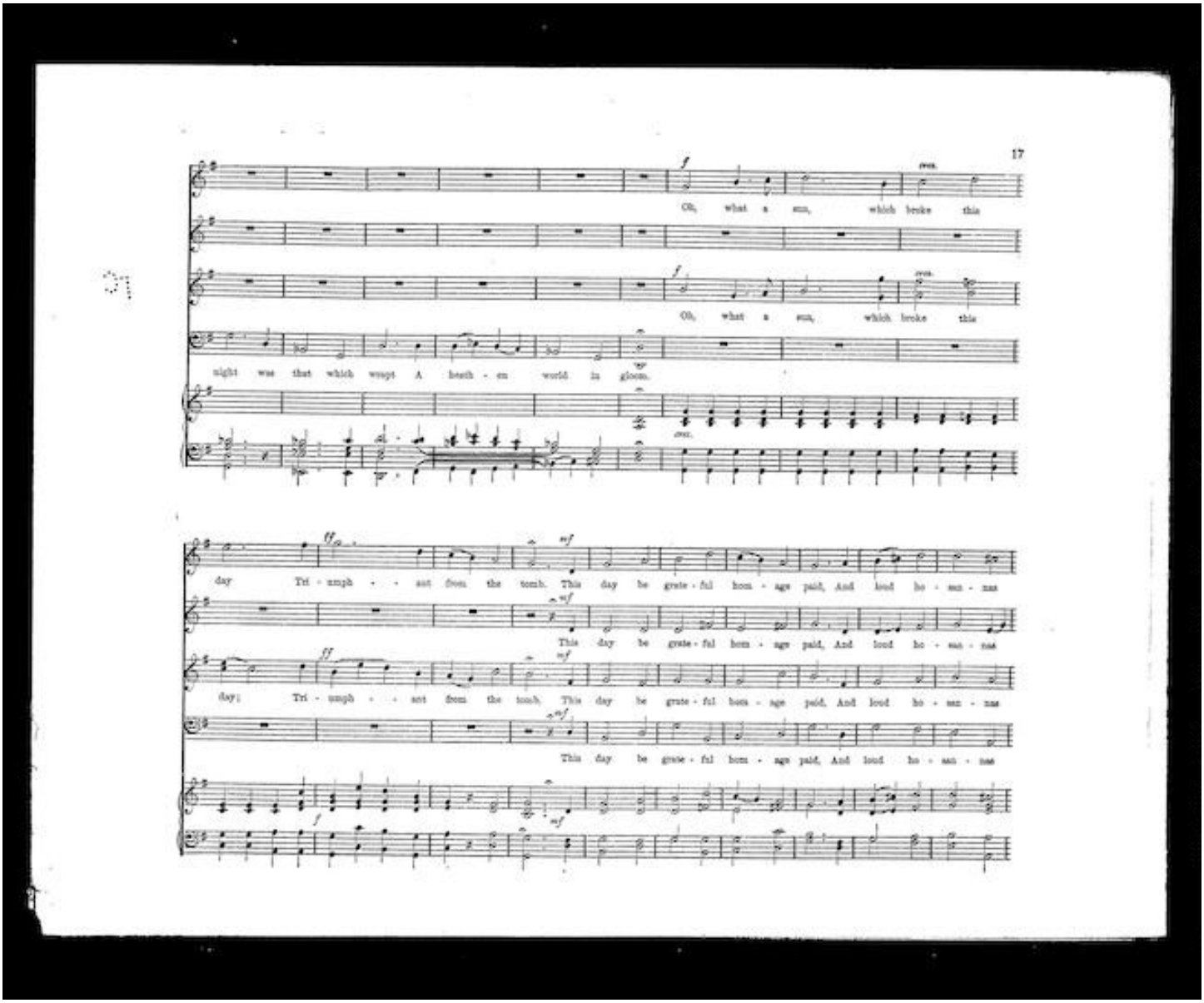
17
Oh, what a sun, which broke this
Oh, what a sun, which broke this
night was that which wrapt A heath - en world in gloom.
day Tri - umph - - ant from the tomb. This day be grate - ful hom - age paid, And loud ho - san - nas
This day be grate - ful hom - age paid, And loud ho - san - nas
day; Tri - umph - - ant from the tomb. This day be grate - ful hom - age paid, And loud ho - san - nas
This day be grate - ful hom - age paid, And loud ho - san - nas

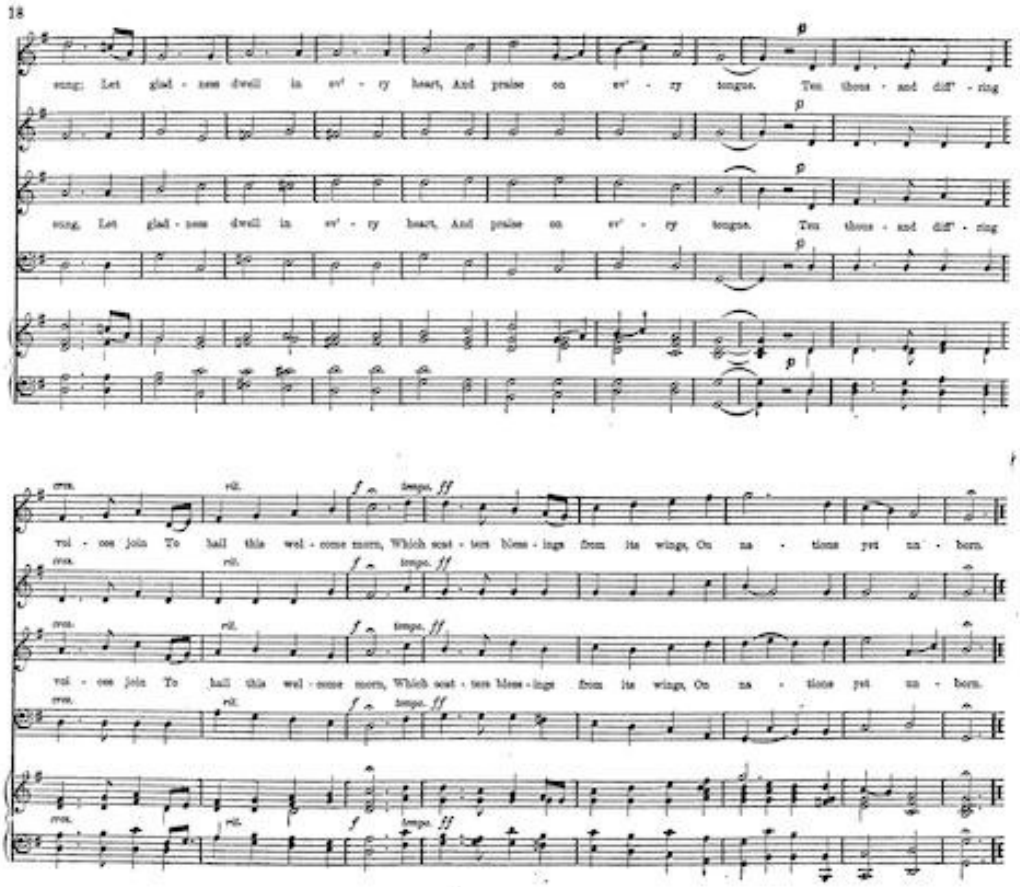
18
song: Let glad - ness dwell in ev' - ry heart, And praise on ev' - ry tongue. Ten thous - and diff' - ring
song, Let glad - ness dwell in ev' - ry heart, And praise on ev' - ry tongue. Ten thous - and diff' - ring
cres.
rit.
tempo.
vi - ces join To hail this wel - come morn, Which scat - ters bless - ings from its wings, On na - tions yet un - born.
vi - ces join To hail this wel - come morn, Which scat - ters bless - ings from its wings, On na - tions yet un - born.