Title:	American union! The
Name(s):	Widdows, Frederick.
Resource Type:	notated music
Note(s):	From: Music Copyright Deposits, 1870-1885 (Microfilm M 3500)
Subject(s):	Anthem Choruses, Secular (Mixed voices, 4 parts) with piano
URL	http://lcweb2.loc.gov/diglib/ihas/loc.music.sm1880.03981

PDF dynamically generated by the Library of Congress.

39212

"The Federal Union: it must be preserved." Andrew Jackson.
"Not merely a United North or a United South, but a United Country." R. B. Hayes.

New National Anthem, THE AMERICAN UNION.

JUN 22 1900
Music Department

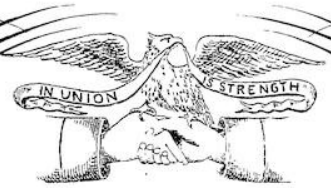

"O GOD! PRESERVE THE UNION."

Solo, Quartette and Chorus.

WORDS AND MUSIC BY

Frederick Widdows.

WASHINGTON, D.C.

Arranged for Orchestra and Full Military Band by Prof. F. Olnhausen of Port Huron, Michigan.

E. B. Mac Grotty, Des.

WASHINGTON, D.C.
PUBLISHED BY W. G. METZEROTT & Co.

New York, Wm. A. POND & Co. | Boston, O. DITSON & Co. | Cincinnati, J. CHURCH & Co. | Phila. J. E. DITSON & Co. | Chicago, ROOT & SONS MUSIC Co.
Milwaukee, H. N. HEMPSTED | Baltimore, H. McCAFFREY | San Francisco, SHERMAN & HYDE | Savannah, Ga. LUDDEN & BATES | Cleveland O. S. BRAINARDS SONS

Copyright 1900 by Frederick Widdows

4

National Anthem,

THE AMERICAN UNION !

Words and Music by FREDERICK WIDDOWS.

INTROD'N.

Moderate time, but with spirit.

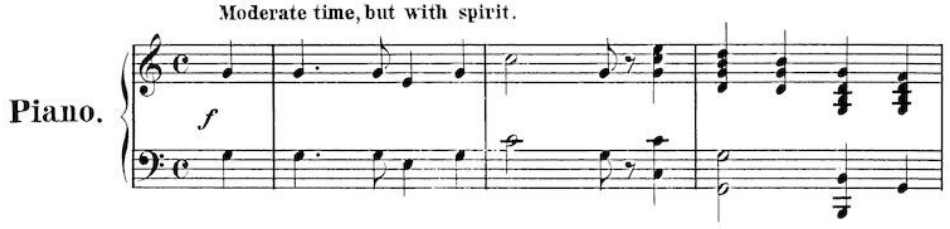

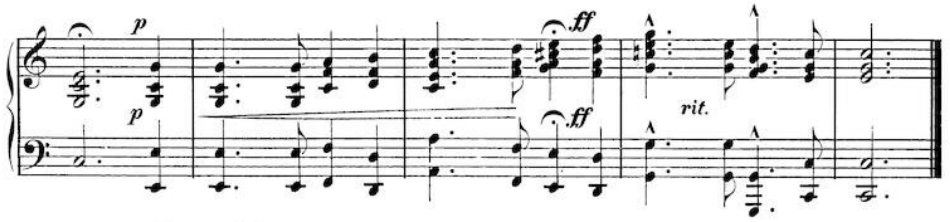

1st. & 3rd. Verses Solo.

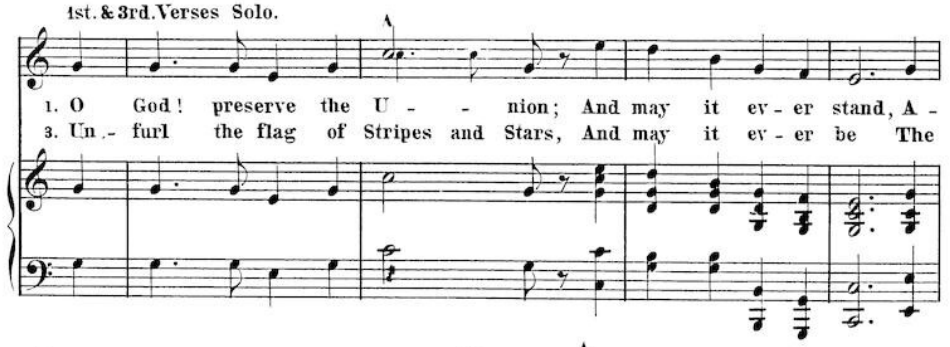

1. O God! preserve the U - - nion; And may it ev - er stand, A -
3. Un - furl the flag of Stripes and Stars, And may it ev - er be The

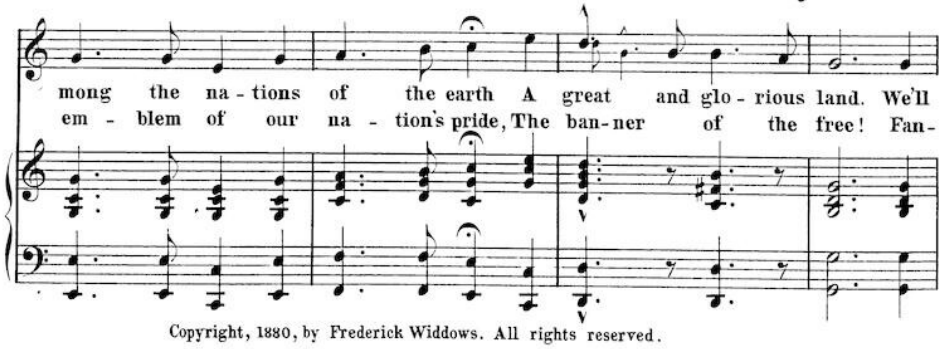

mong the na - tions of the earth A great and glo - rious land. We'll
em - blem of our na - tion's pride, The ban - ner of the free! Fan -

Copyright, 1880, by Frederick Widdows. All rights reserved.

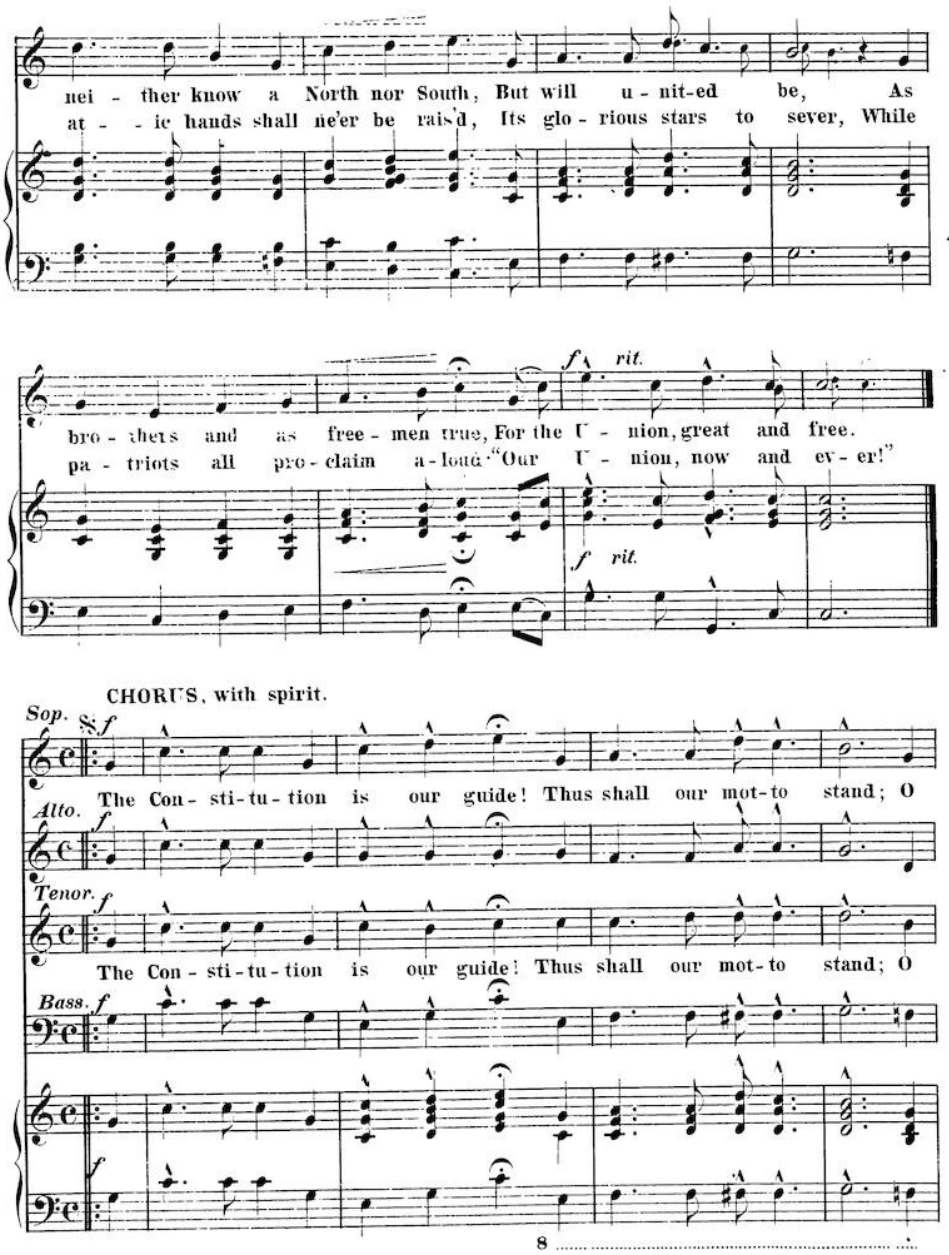
nei - ther know a North nor South, But will u - nit-ed be, As
at - - ic hands shall ne'er be rais'd, Its glo - rious stars to sever, While
f rit.
bro - thers and as free - men true, For the U - nion, great and free.
pa - triots all pro - claim a - loud "Our U - nion, now and ev - er!"
f rit.
CHORUS, with spirit.
Sop.
f
The Con - sti - tu - tion is our guide! Thus shall our mot - to stand; O
Alto.
f
Tenor.
f
The Con - sti - tu - tion is our guide! Thus shall our mot - to stand; O
Bass.
f
f

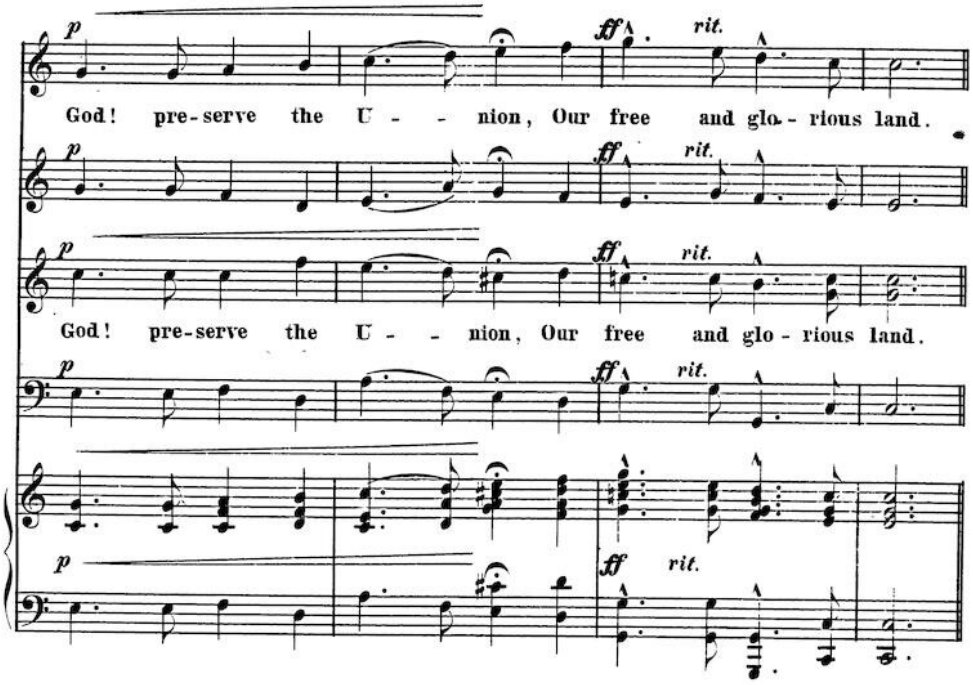

2nd. Verse Quartette, 4th. V. full Chorus.

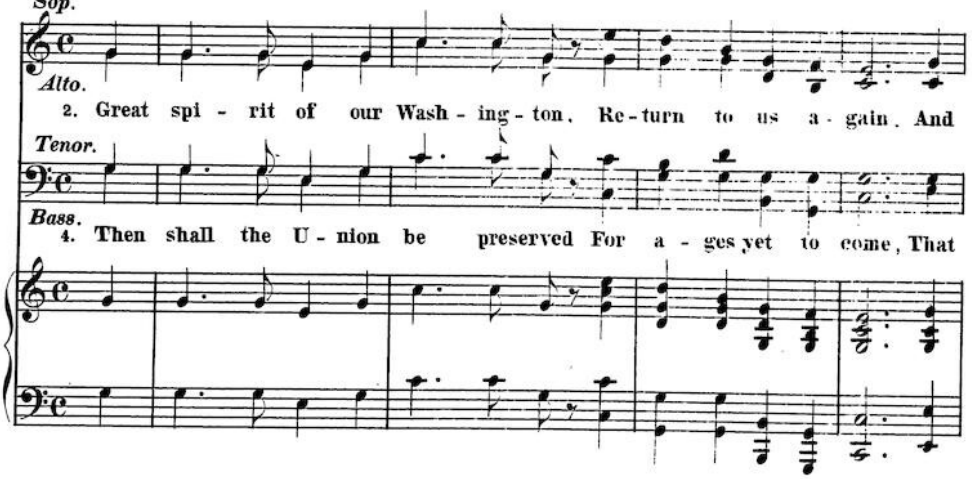

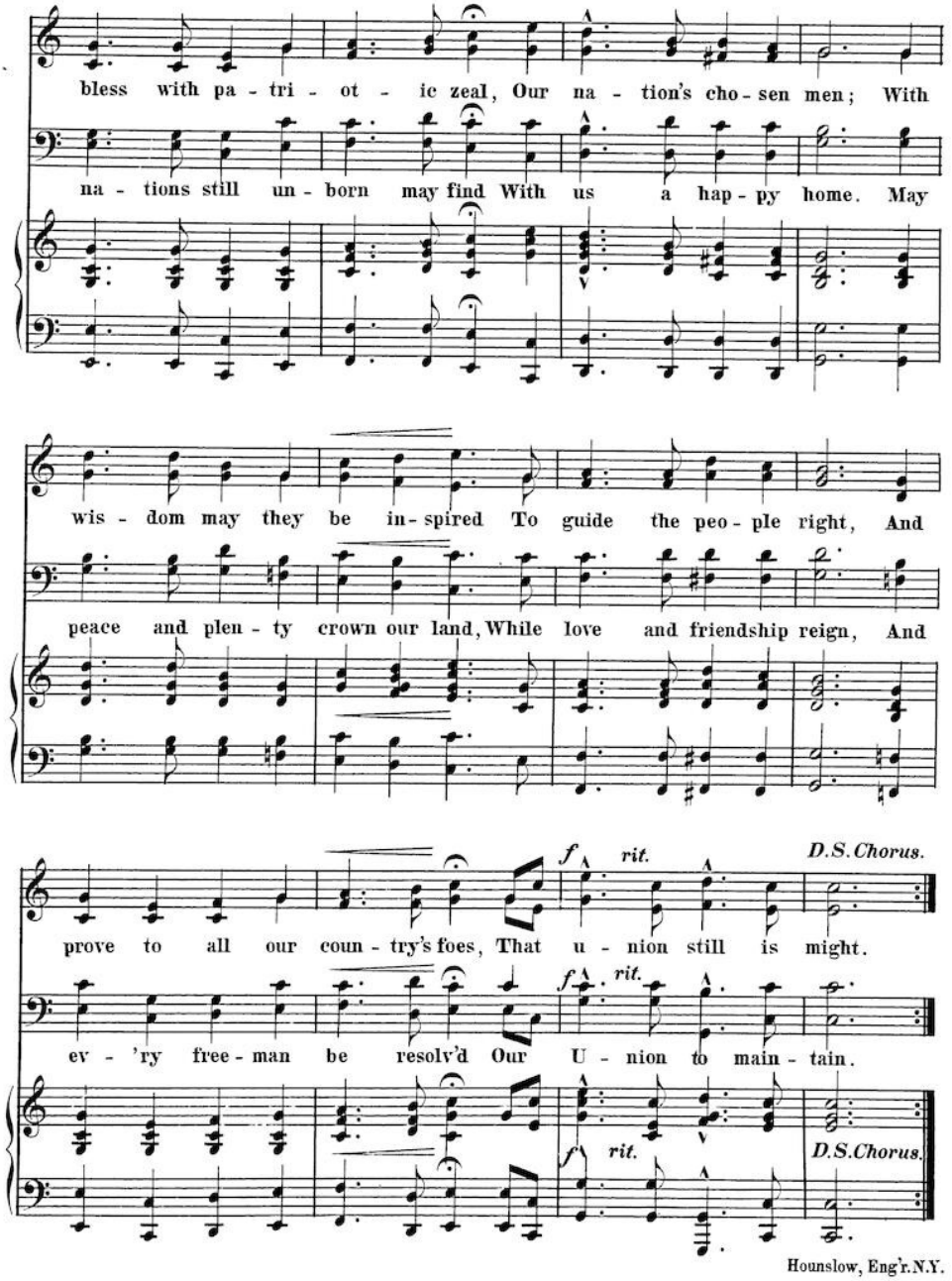

Hounslow, Eng'r. N.Y.