Title:	Villa's vocalises, book I
Name(s):	Villa, Paolo La.
Resource Type:	notated music
Note(s):	From: Music Copyright Deposits, 1870-1885 (Microfilm M 3500)
Subject(s):	Vocalises
URL	http://lcweb2.loc.gov/diglib/ihas/loc.music.sm1880.06652

PDF dynamically generated by the Library of Congress.

COPYRIGHT
1880
6652
6652

TWO COPY DELIVERED TO THE
MAY 31 1900
Music Department.

TO THE
"COLLEGE OF MUSIC."
CINCINNATI, OHIO.

18 Progressive Vocalises.

FOR

Mezzo-Soprano or Contralto Voices.

BEING A SEQUEL TO

27 EASY PROGRESSIVE EXERCISES.

BY

Paolo La Villa.

BOOK 1 10 — 2. 10 — 10 BOOK 3 — 10 — 4.

20 Complete. — Complete 20

NEW-YORK.
WILLIAM A. POND & CO.
25 UNION SQUARE.

CHICAGO MUSIC CO. Chicago.

Copyright 1878 by Wm. A. Pond & Co.

San Francisco M. GRAY. — Cincinnati GEO. D. NEWHALL & CO — Pittsburgh H. KLEBER & BRO. — Milwaukee. H. N. HEMPSTED

TO THE

"COLLEGE OF MUSIC."

CINCINNATI, OHIO.

18 Progressive Vocalises.

FOR

Mezzo-Soprano or Contralto Voices.

BEING A SEQUEL TO

27 EASY PROGRESSIVE EXERCISES.

BY

Paolo La Villa.

BOOK 1. 10 — BOOK 3 10

" 2. 10 — " 4 10

20 Complete. — Complete 20

NEW-YORK.

WILLIAM A. POND & CO.

25 UNION SQUARE.

CHICAGO MUSIC CO. Chicago.

Copyright 1878 by Wm. A. Pond & Co.

San Francisco M. GRAY — Cincinnati GEO. D. NEWHALL & CO. — Pittsburgh H. KLEBER & BRO. — Milwaukee H. N. HEMPSTED

LA VILLA'S VOCALISES.

Book I.

Andante.

№1.

p

rall.

Tempo I.

9651

Copyright, 1880, by Wm. A. Pond & Co.

Larghetto.

№2.

p

animando.

f

p

f

p

Allegro con brio.

№3.

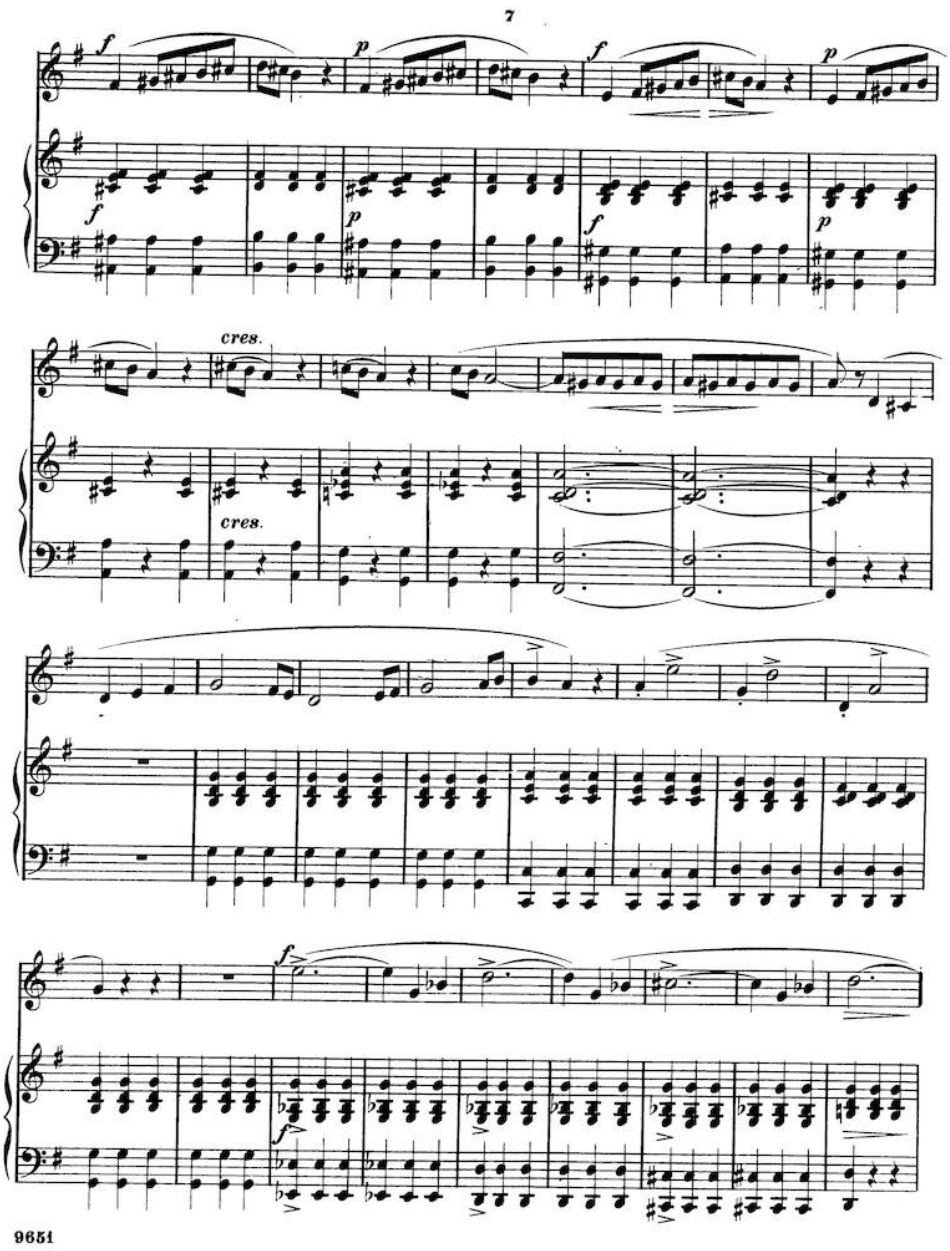
7
f
p
f
p
f
p
f
p
cres.
cres.
f
f

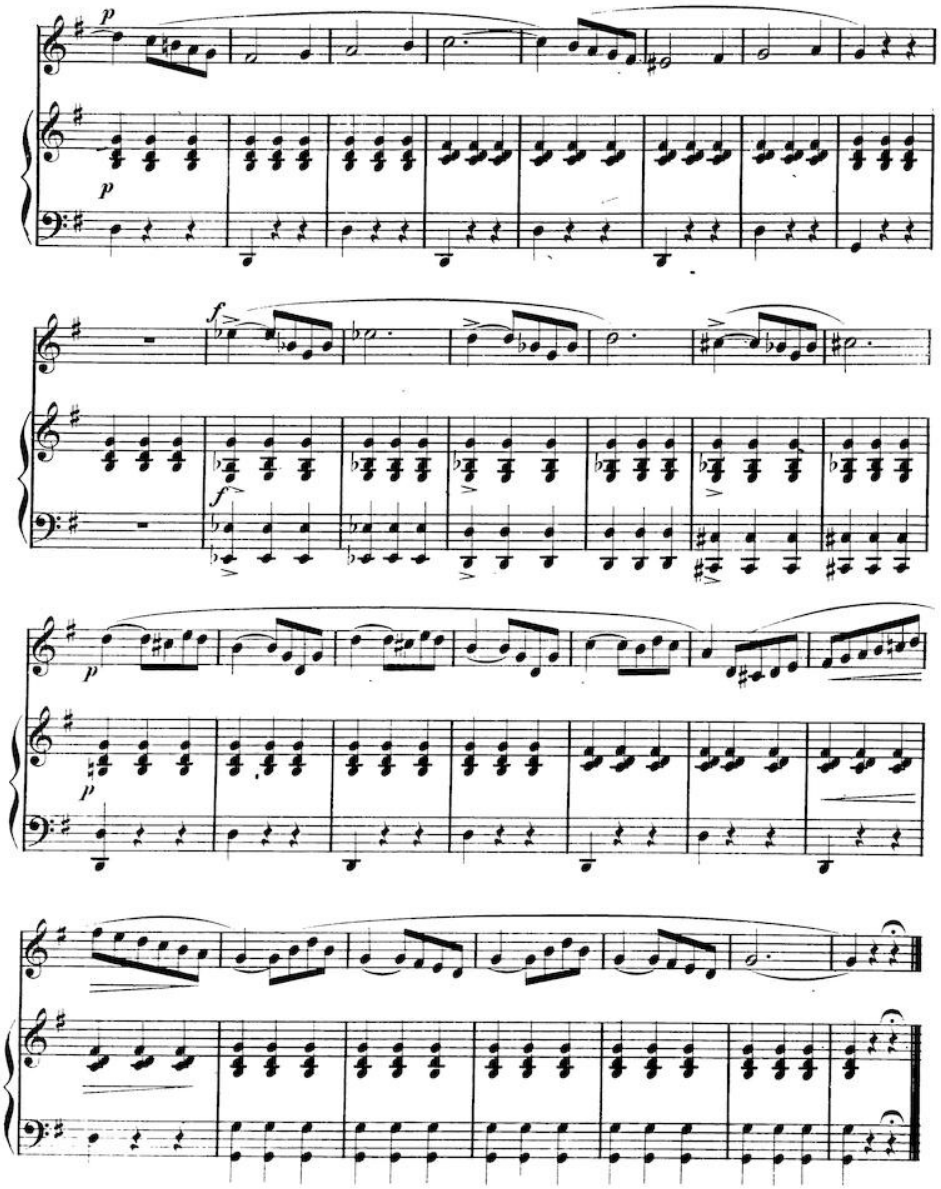
p
p
f
f
p
p

Largo.

№ 4.

p

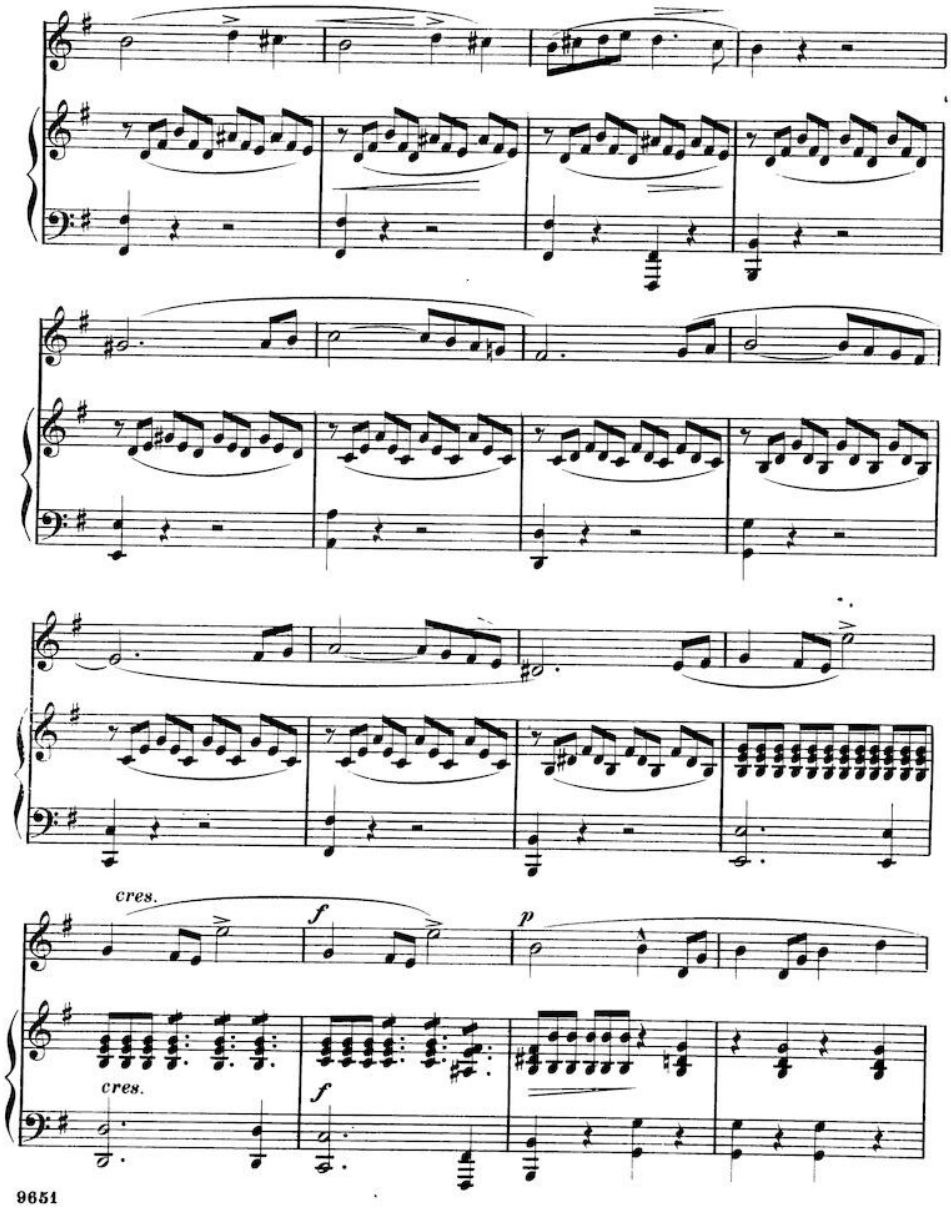
cres.
f
p
cres.
f

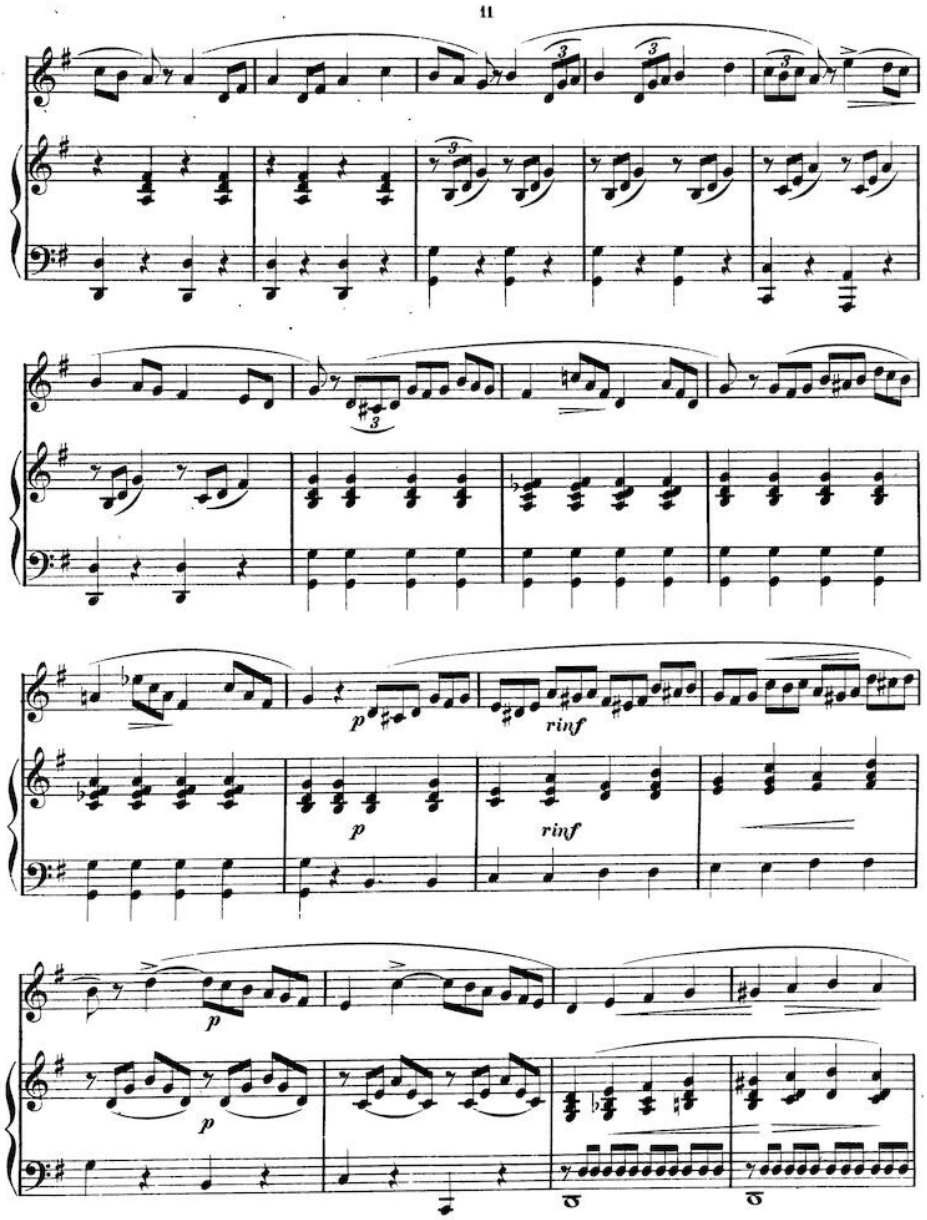
p
rinf
p
rinf
p
p

calando.

come prima.

p

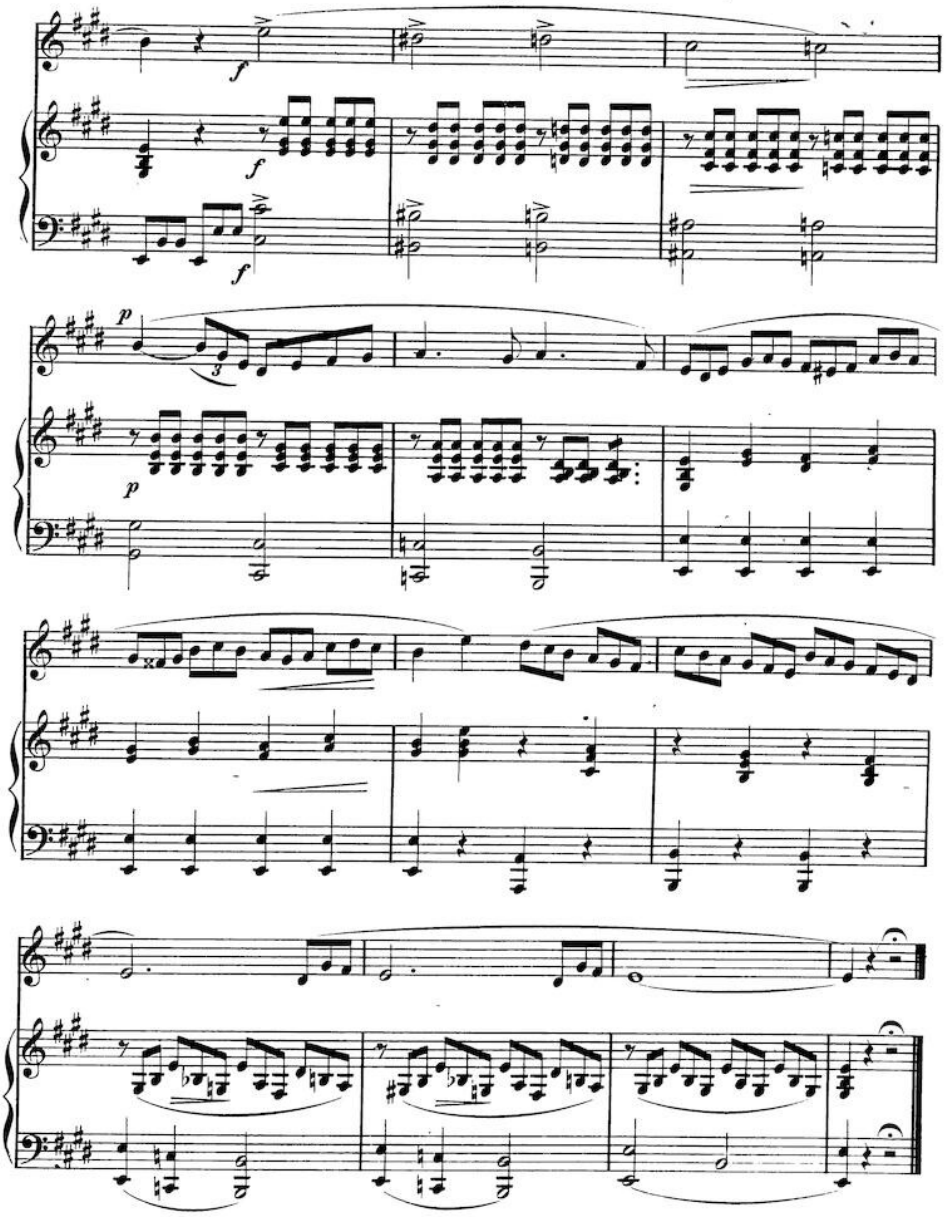
f
f
f
p
3
p

Andante mosso.

№5.

legato.

p

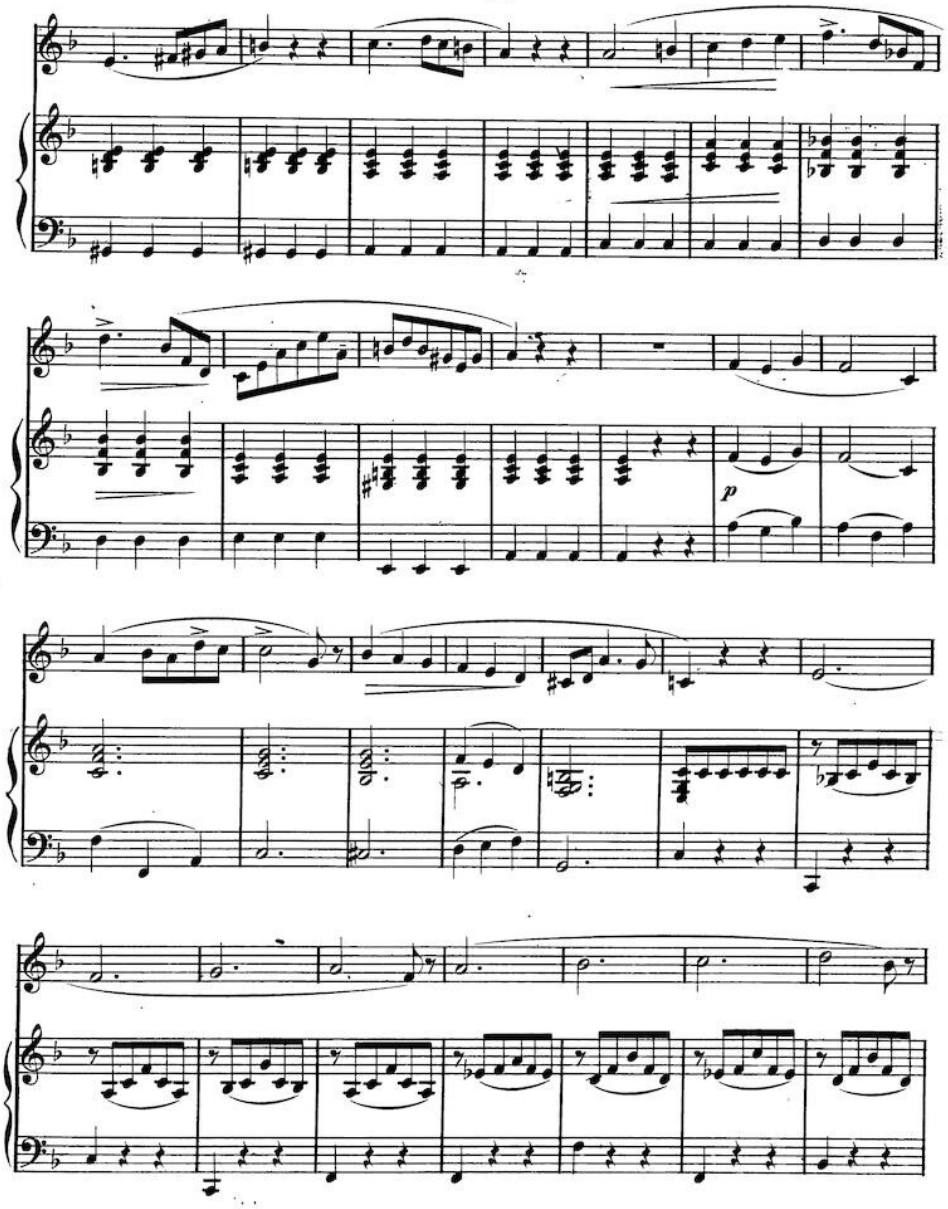
p

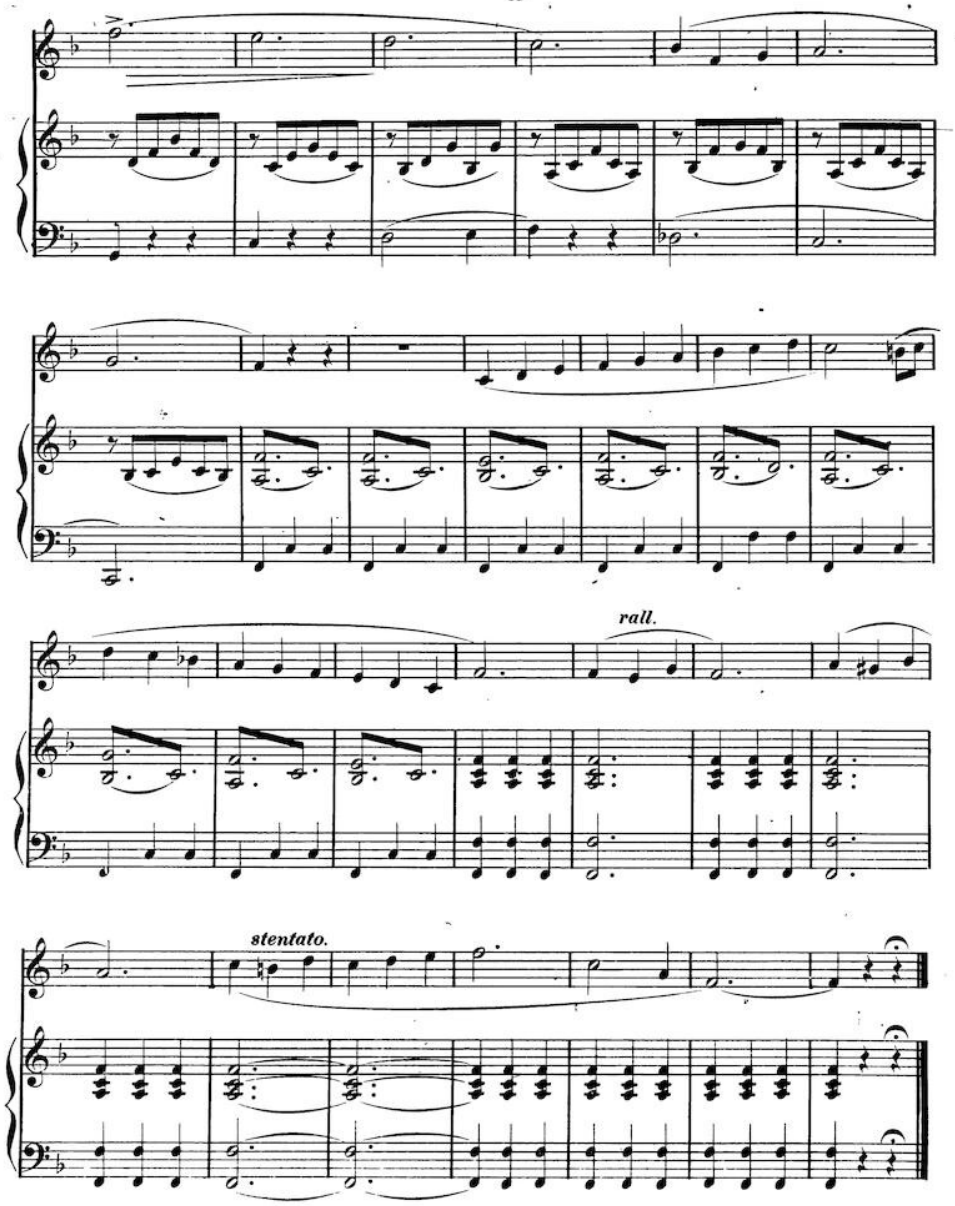
rall.
stentato.

OUR SELECTED, GRADED AND CLASSIFIED MUSIC.

STUDIES—VOCAL AND INSTRUMENTAL.

IN ALL CASES ORDER WM. A. POND & CO.'S ELEGANT AND ACCURATE EDITIONS, AND MENTION AUTHOR'S NAME.

PIANO FORTE STUDIES.

Author.	Opus.	Fingering.	Grade.		Price.
ADAMS, O. S.		Ger.	1	**Twelve Studies for Young Students**	75
BERTINI, H.	100	Ger.	3	**Twenty-five Etudes.** Written expressly for small hands	1 50
BERENS, H.	61	Ger.	3	**The Newest School of Velocity.** Forty excellent studies to acquire rapidity. Two books...ea.	1 50
BERG, A. W.		Am.	3	**Panopticon.** The Piano Forte illustrated by studies selected from the best Masters. Two books...each	1 50
LeCOUPPEY, F.	20	Ger.	3	**Twenty-five Studies for small hands, to precede "Czerny's Velocity"**	2 00
CRAMER, J. B.		Am.	5	**Thirty-seven Exercises from Classic Piano Forte Writers.** In 4 books...each	75
CRAMER, J. B.		Ger.	5	**Celebrated Studies.** Revised by Marschner. Indispensable to the Study of the Classics. Four books...each	1 50
CZERNY, C.	139		1 to 3	**One Hundred easy and Progressive Studies.** In 4 books...each	1 00
CZERNY, C.	299	Ger.	3	**The well known "Etudes de la Velocite."** Excellent for acquiring rapidity of execution. Three books. Book 1, $1.00. Books 2 and 3, each	75
CZERNY, C.	299	Am.	3	**The well known "Etudes de la Velocite."** Excellent for acquiring rapidity of execution. Three books. Book 1, $1.00. Books 2 and 3, each	75
CZERNY, C.	337	Ger.	4 to 5	**Forty Daily Studies,** for attaining and preserving the highest degree of execution. 2 books..ea.	1 25
CZERNY, C.	740	Ger.	3 to 5	**Fifty Lessons in the Art of Developing the Fingers.** In 6 books...each	1 25
DUVERNOY, J. B.	120	Ger. and Am.	2	**Ecole du Mecanisme.** Brilliant and easy studies in Mechanism. Three books...each	60
HELLER, S.	47	Ger.	2	**For proving the sense of Rhythm and Expression.** 2 books...each	1 25
HELLER, S.	46	Ger.	3	**Thirty Studies, written as an introduction to Op. 45.** Two books...each	2 00
HELLER, S.	45	Ger.	4	**Twenty-five Studies, introductory to the Art of Phrasing.** Celebrated praise studies. 2 books each	1 50
HELLER, S.	16	Ger.	5	**Twenty-four Studies. The Art of Phrasing.** Two books...each	2 00
HELLER, S.	125	Ger.	3 & 4	**Twenty-four Studies of Expression and Rhythm,** written for small hands. Two books...each	1 50
IVES, Jr., E.		Am.	1	**The first step in the Study of the Piano Forte, designed as introductory to "Czerny's Etude de la Velocite"**	60
KOHLER, L.	50	Ger.	2	**First Studies for Developing the Hands of Young Pupils.** Complete, $1.50. Two books...each	75
KOHLER, L.	150	Ger.	3, 4, 5	**Daily Repetitions.** Technical exercises for equal cultivation of both hands	1 50
KOHLER, L.	151	Ger.	1	**Twelve preparatory lessons,** introductory to Op. 50, by the same author	75

PIANO FORTE STUDIES.

Author.	Opus.	Fingering.	Grade.		Price.
KOHLER, L.	170	Ger.	2 & 4	**Mechanical Studies for strengthening the fingers and acquiring an equality of touch.** 2 books.ea.	75
KOHLER, L.	112	Ger.	5 & 6	**Special Studies in Velocity and Taste,** intended for finishing studies. Two books...each	1 50
KOHLER, L.	60	Ger.	3	**Twenty Studies,** being a sequel to the Primary Studies. Op. 50	1 25
KALKBRENNER, F.		Am.	1, 2, 3	**For strengthening the fingers.** Three Nos...each	40
LOESCHHORN, A.	65	Ger.	2	**Easy and Instructive,** written in the treble cleff for both hands. Three books...each	1 00
LOESCHHORN, A.	66	Ger.	3 & 4	**Progressive Studies to form the Execution.** Short preparatory exercises begin each study. Three books...each	1 25
LOESCHHORN, A.	52	Ger.	4	**Melodious Studies,** to follow Op. 66 of the same composer. Three books...each	1 25
LOESCHHORN, A.	67	Ger.	5	**Etudes for Advanced Players.** Very brilliant and showy. Three books...each	1 25
LOESCHHORN, A.	136	Ger.	4 & 5	**Method of Velocity.** Supplement to Op. 66. The object of each study is fully given in the text. Three books...each	1 25
LOESCHHORN, A.	38	Ger.	3 & 4	**Progressive Studies in Velocity, Rhythm and Force.** Three books...each	1 25
LOESCHHORN, A.	84	Ger.	1 to 3	**Progressive Studies,** from the simplest to medium grade. Three books...each	90
LOESCHHORN, A.	118	Ger.	5 & 6	**Eighteen Characteristic Studies,** for advanced scholars. Three books...each	1 50
MANNS, JEAN		Am.	1	**Special Studies.** Strengthens weak fingers, and developes correct and rapid execution and faultless style	1 00
MAYER, H.	12		2	**Eight Practical Octave Studies.** Composed for young pupils. Introductory to School for Octave Playing	60
MAYER, H.	20	Ger.	2	**Twenty-four Studies to promote Equality and Strength to the Fingers.** Complete, $1.50. Two books...each	75
MAYER, H.	33	Ger.	3	**School for Octave Playing.** Nineteen exercises in octave playing, exhibiting all styles. Book 1, 75c. Book 2	1 00
MAYLATH, H.		Ger.		**Technical Piano Studies.** No. 1. Five finger Exercises, 30c. No. 2. Major and Minor Scales and Chords, 50c. No. 3. Special Exercises, 50c. Complete	1 00
PLAIDY, L.		Ger. and Am.	2 to 5	**Technical Studies. Finger Exercises and Melodious Studies.** Cloth, $2.00. Boards	1 50
SCHMITT, ALOYS.	16	Ger.	1	**Five Finger Exercises.** A great variety of these very necessary little studies	85
SCHMITT, JACOB.	301	Ger.	3	**School of Velocity.** Exercises in Scales, Arpeggios, Broken Chords, etc. Two books..ea.	1 00
		Ger.	1	**Scales and Chords in all the Major and Minor Keys**	35

VOCAL STUDIES.

Author.	Opus.	Grade.		Price.
ALBITES, L.		1 to 3	**Singer's Progress.** Elementary and Progressive Exercises for all voices	1 00
BONALDI, F. R.		2 to 4	**Complete and Progressive Studies for Vocalization.** Contralto or Soprano	75
BORDOGNI, M.		3 & 4	**Thirty-six Vocalises for Soprano or Tenor Voice, in the Modern Style.** Three books...each	3 00
CONCONE, J.	9	1	**Fifty Lessons.** Book 1, part 1. Elementary Exercises.	1 25
CONCONE, J.	9	1	**Fifty Lessons.** Book 1, part 2. Progressive	1 25
			Book 1, complete	2 50
CONCONE, J.	9	2	**Fifty Lessons.** Book 2, part 1. Melodious and easy	1 25
CONCONE, J.	9	2	**Fifty Lessons.** Book 2, part 2. Excellent for cultivation of the voice	1 25
			Book 2, complete	2 50

VOCAL STUDIES.

Author.	Opus.	Grade.		Price.
CONCONE, J.	10	3	**Continuation of Fifty Lessons.** For strengthening and equalizing the voice	1 25
LAMPERTI, F.		4	**Studies in Bravura Singing.** For advanced pupils, for perfecting their execution. Three books, Nos. 1 and 2, each 75c. No. 3	1 00
MARCHESI, M. C.		1 to 3	**One Hundred and Forty-four Elementary and Progressive Studies**	2 50
MILLARD, H.		1 to 4	**Vocalises and Studies.** All grades. With studies from all the great singing masters	3 75
PERKINS, H. S.		1 & 2	**Vocal Exercises.** For the development and training of the voice. Two books. No. 1, 60. No. 2	1 00
SALMSON, F.		2	**Practical Exercises.** To develop the compass and flexibility of the voice, and form an expressive style	2 00
SIEBER, F.			**The Art of Singing,** with an additional chapter on the hygiene of the voice, by Dr. F. Seeger	1 50
VACCAI, N.		1 to 3	**Practical Method of Italian Singing,** with English text	1 50