Title:	Villa's vocalises, book II
Name(s):	Villa, Paolo La.
Resource Type:	notated music
Note(s):	From: Music Copyright Deposits, 1870-1885 (Microfilm M 3500)
Subject(s):	Vocalises
URL	http://lcweb2.loc.gov/diglib/ihas/loc.music.sm1880.06653

PDF dynamically generated by the Library of Congress.

COPYRIGHT
66532

TO THE
"COLLEGE OF MUSIC."
CINCINNATI, OHIO.

48 Progressive Vocalises.

FOR
Mezzo-Soprano or Contralto
Voices.

BEING A SEQUEL TO
27
EASY PROGRESSIVE EXERCISES.

BY

Paolo La Villa.

BOOK 1. 10 — 2. 10 — 20 Complete.

10 BOOK 3 — 10 — 4 — Complete 20

NEW-YORK.
WILLIAM A. POND & CO.
25 UNION SQUARE.

CHICAGO MUSIC CO. Chicago.

San Francisco M. GRAY — Cincinnati GEO. D. NEWHALL & CO — Pittsburgh H. KLEBER & BRO — Milwaukee. H.N. HEMPSTED

TO THE

"COLLEGE OF MUSIC."

CINCINNATI, OHIO.

18 Progressive Vocalises.

FOR

Mezzo-Soprano or Contralto Voices.

BEING A SEQUEL TO

27 EASY PROGRESSIVE EXERCISES.

BY

Paolo La Villa.

BOOK 1. 10 — 10 BOOK 3.
" 2. 10 — 10 " 4.

20 Complete. — Complete 20

NEW-YORK.
WILLIAM A. POND & CO.
25 UNION SQUARE.

CHICAGO MUSIC CO. Chicago.

Copyright 1878 by Wm. A. Pond & Co.

San Francisco M. GRAY — Cincinnati GEO. D. NEWHALL & CO — Pittsburgh H. KLEBER & BRO — Milwaukee. H. N. HEMPSTED.

Andante.

№6.

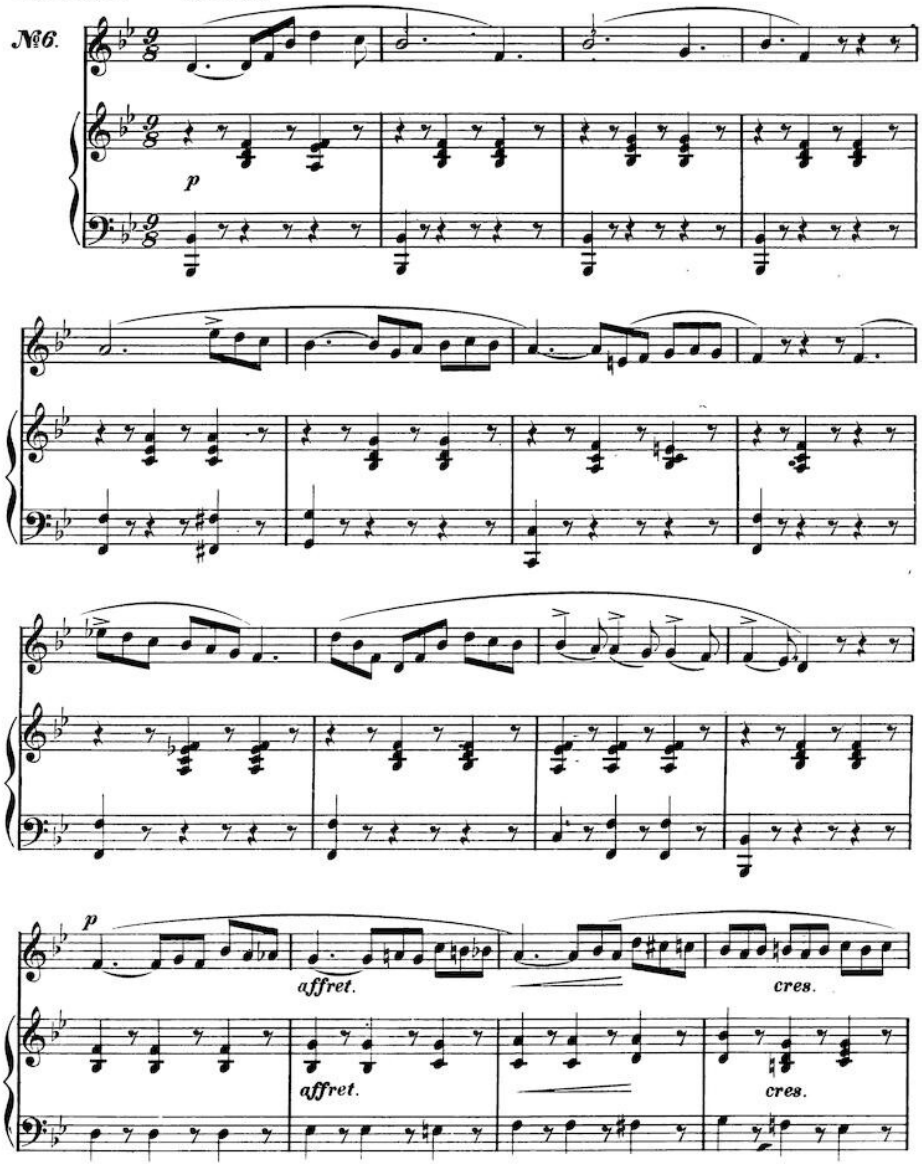

Copyright, 1880, by Wm. A. Pond & Co.

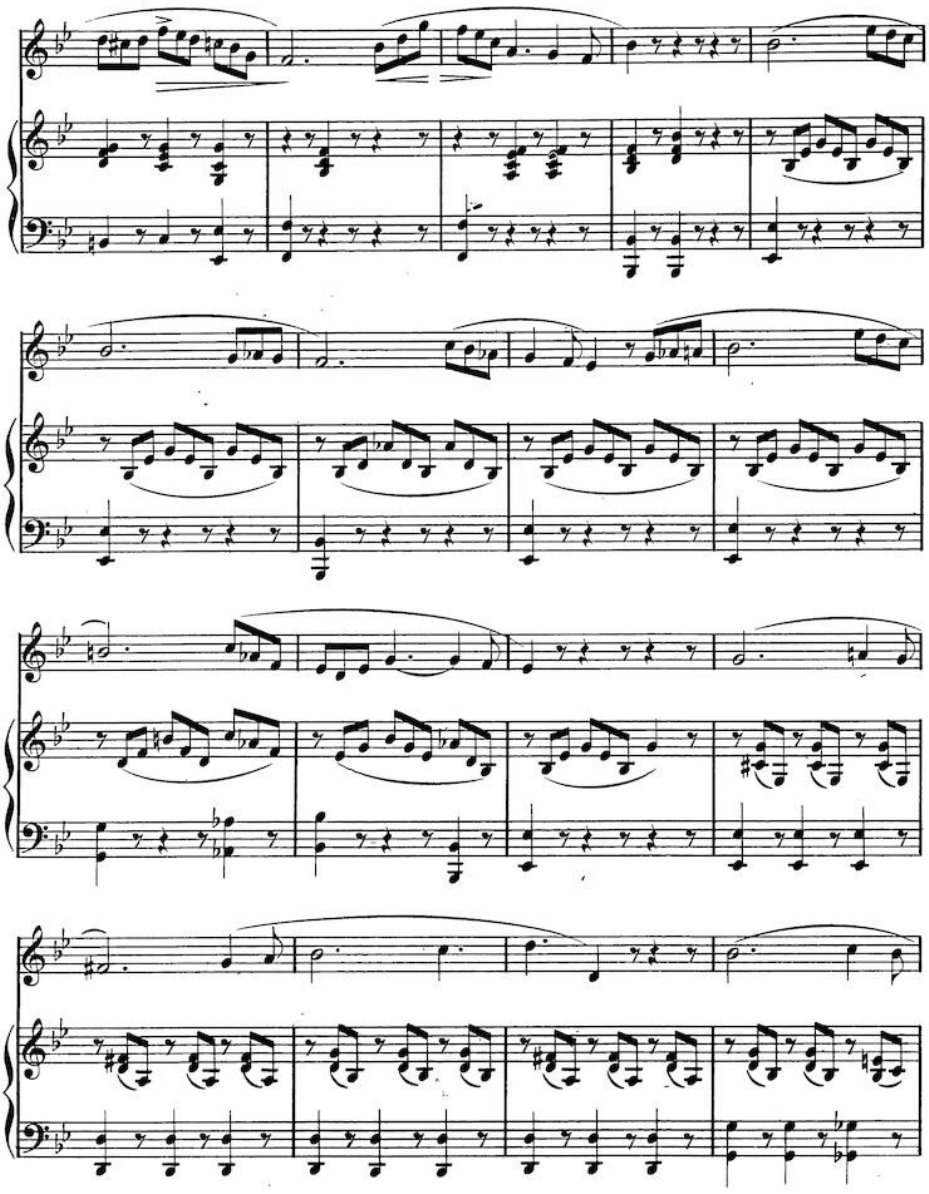

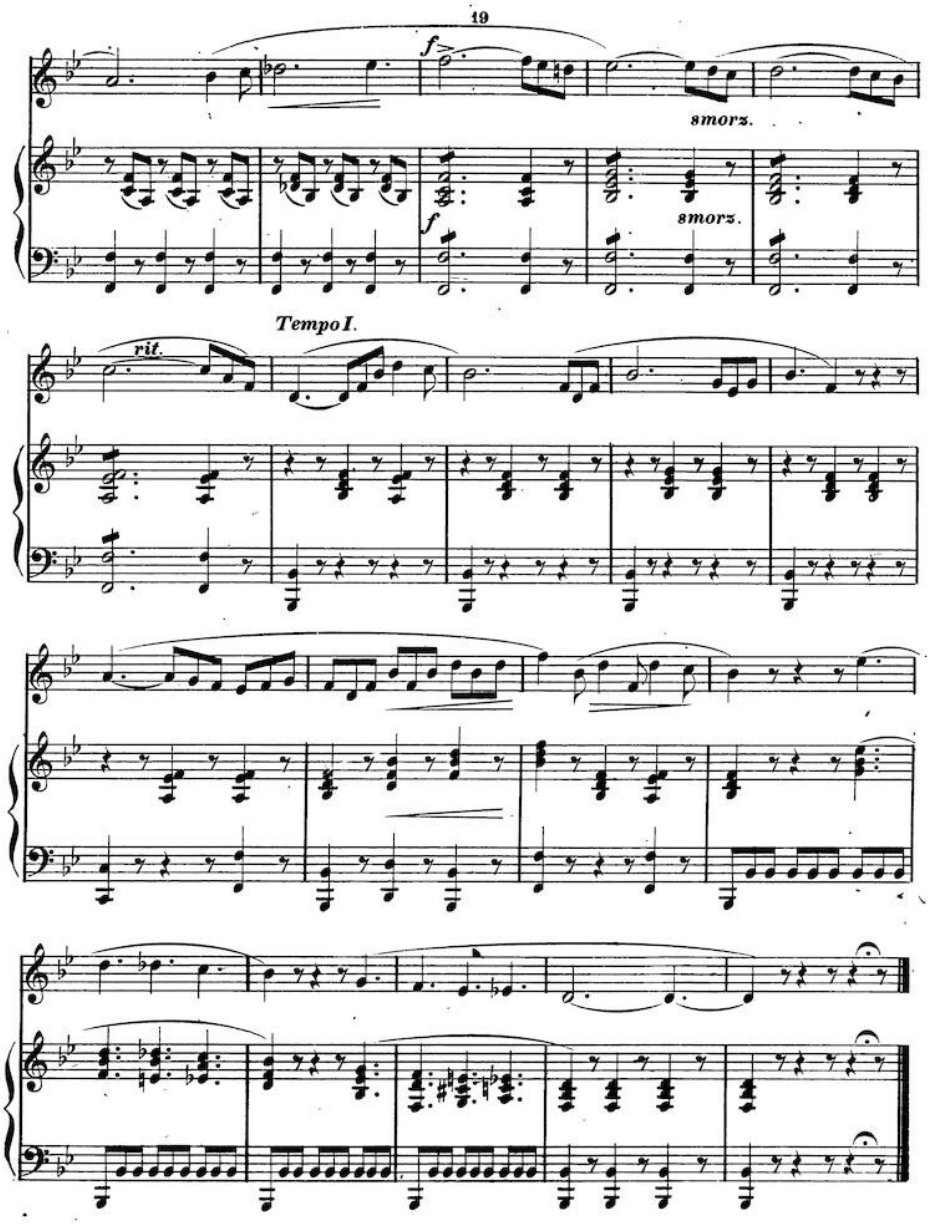
19
f
smorz.
f
smorz.
Tempo I.
rit.

Tempo di Polacca.

№7.

mf

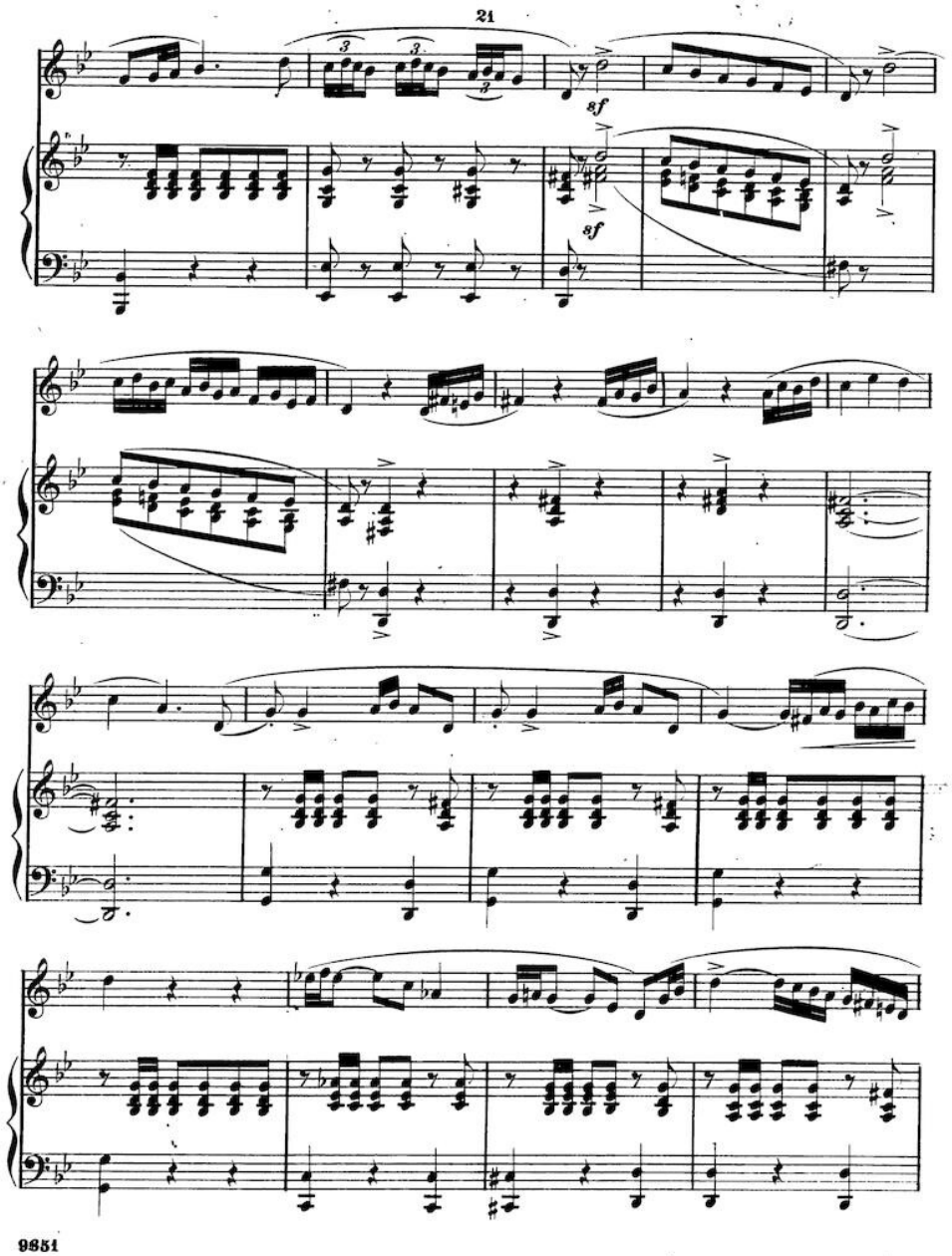
21
8f
8f
9851

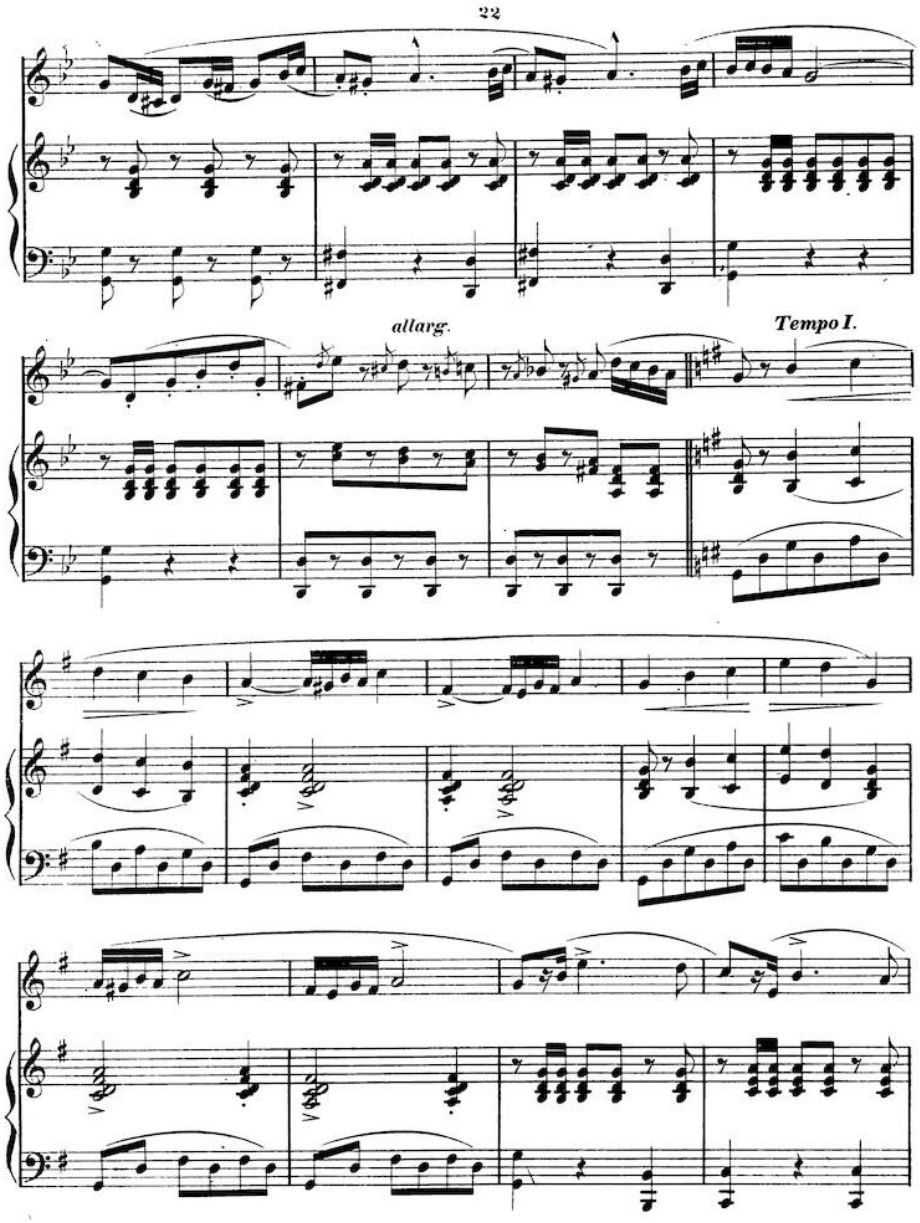
22
allarg.
Tempo I.

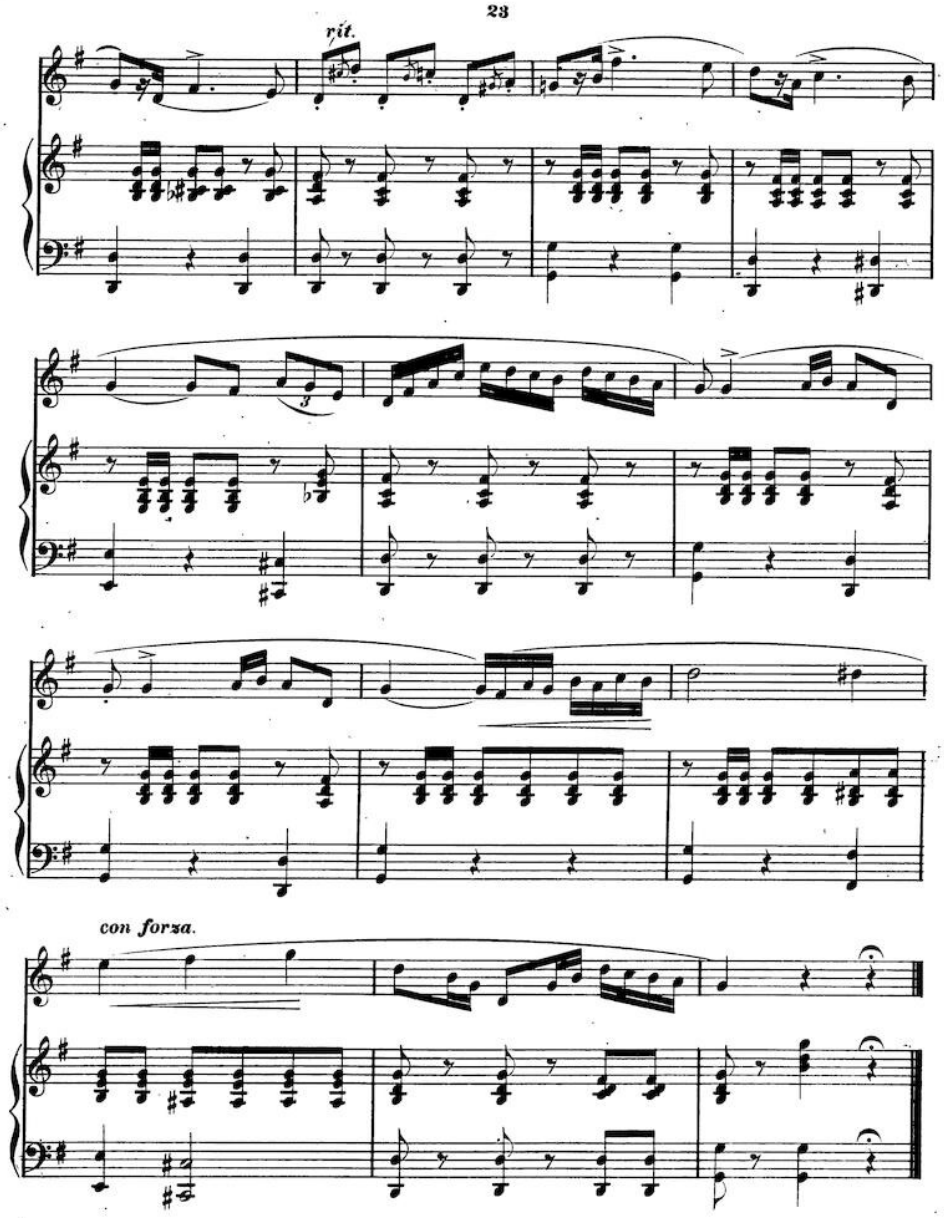
rit.
con forza.

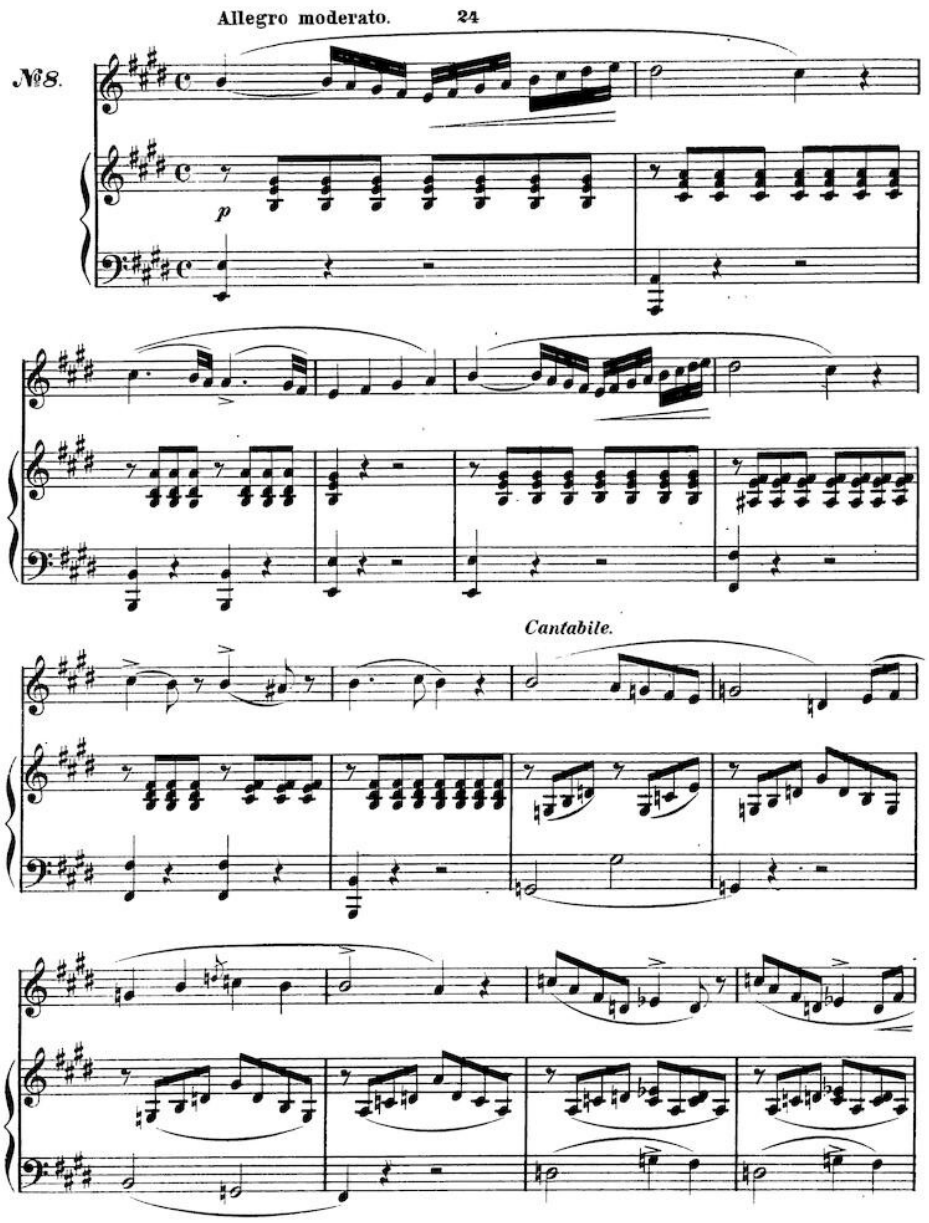
Allegro moderato.
24
№8.
p
Cantabile.

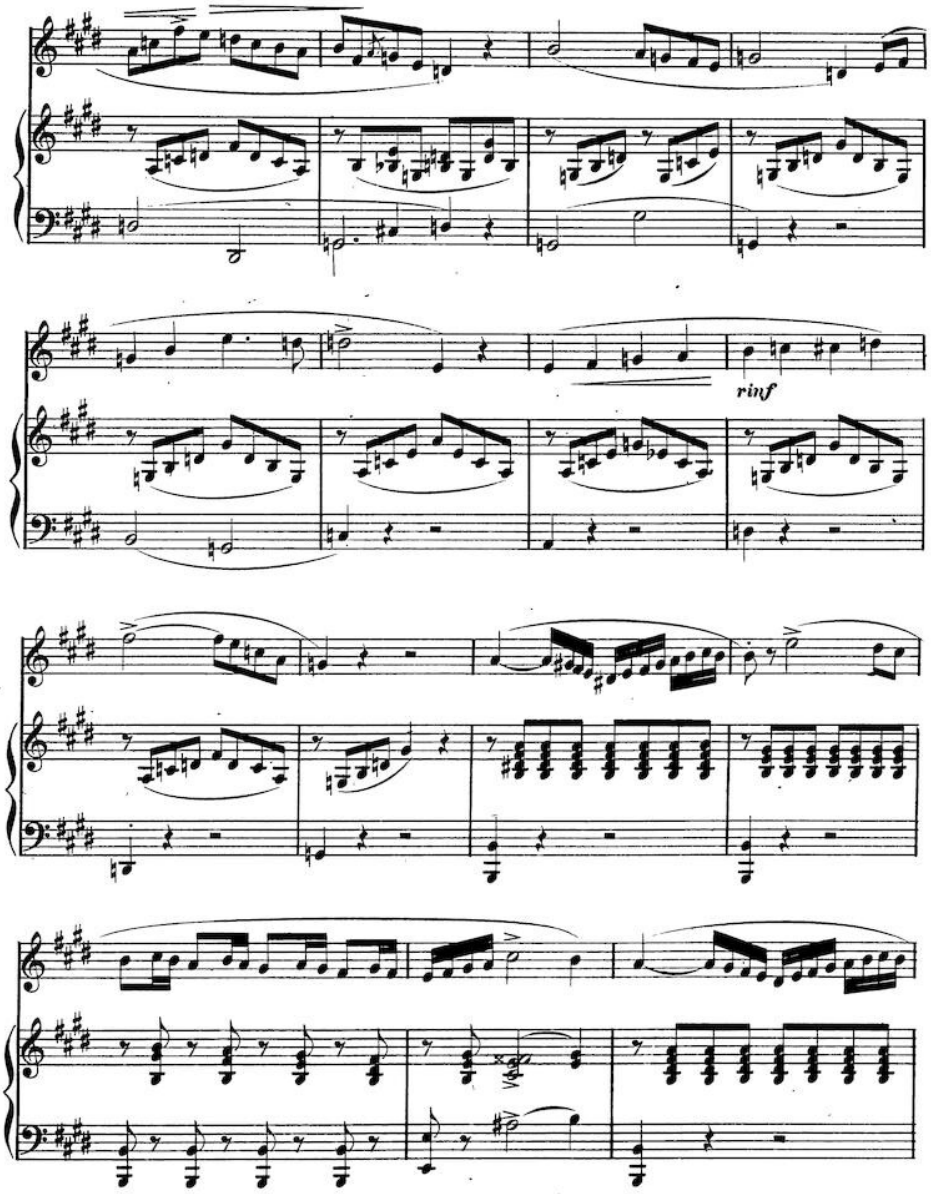
rinf

p

cres.

p

cres.

a piacere.

f

f

p

p

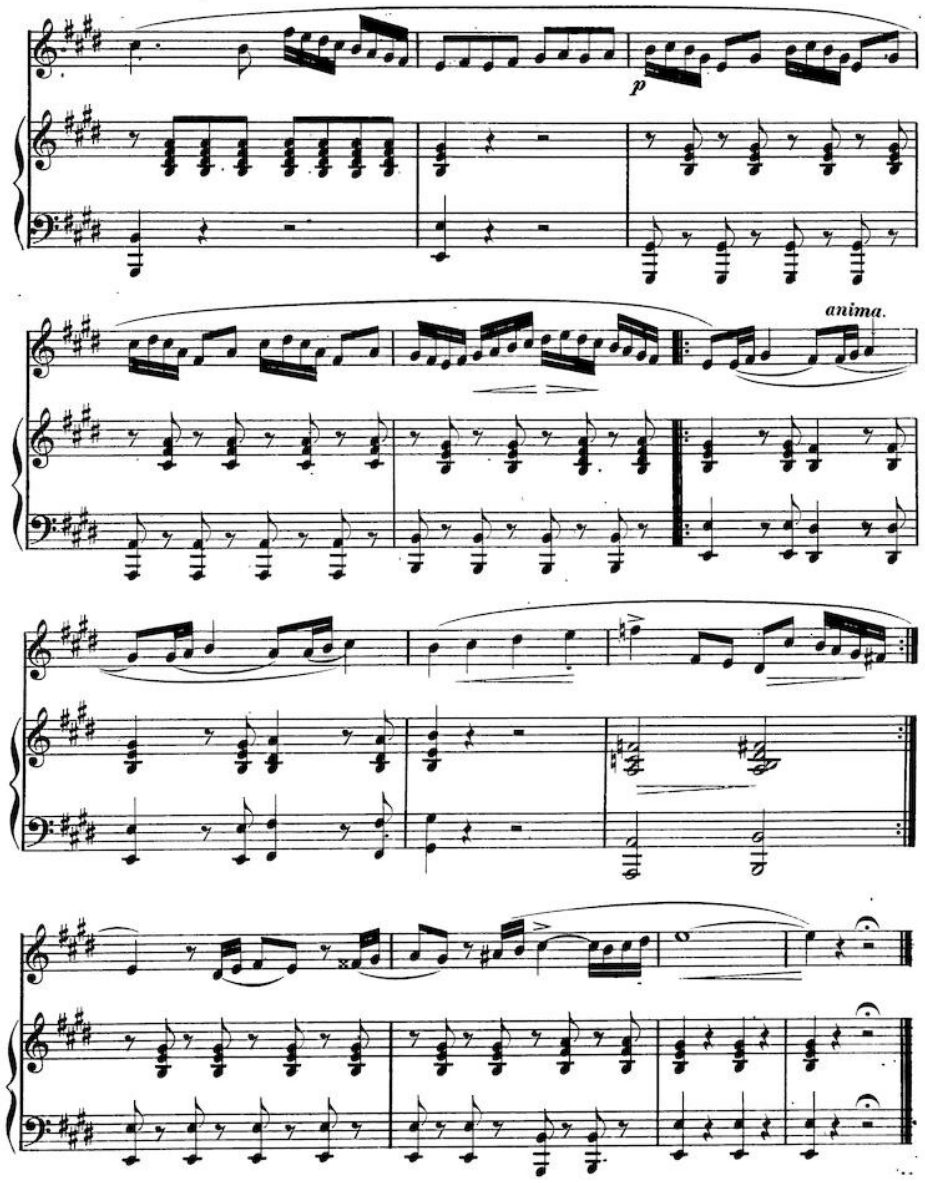
p
anima.

Andante sostenuto.

№ 9.

p

cres.

cres.

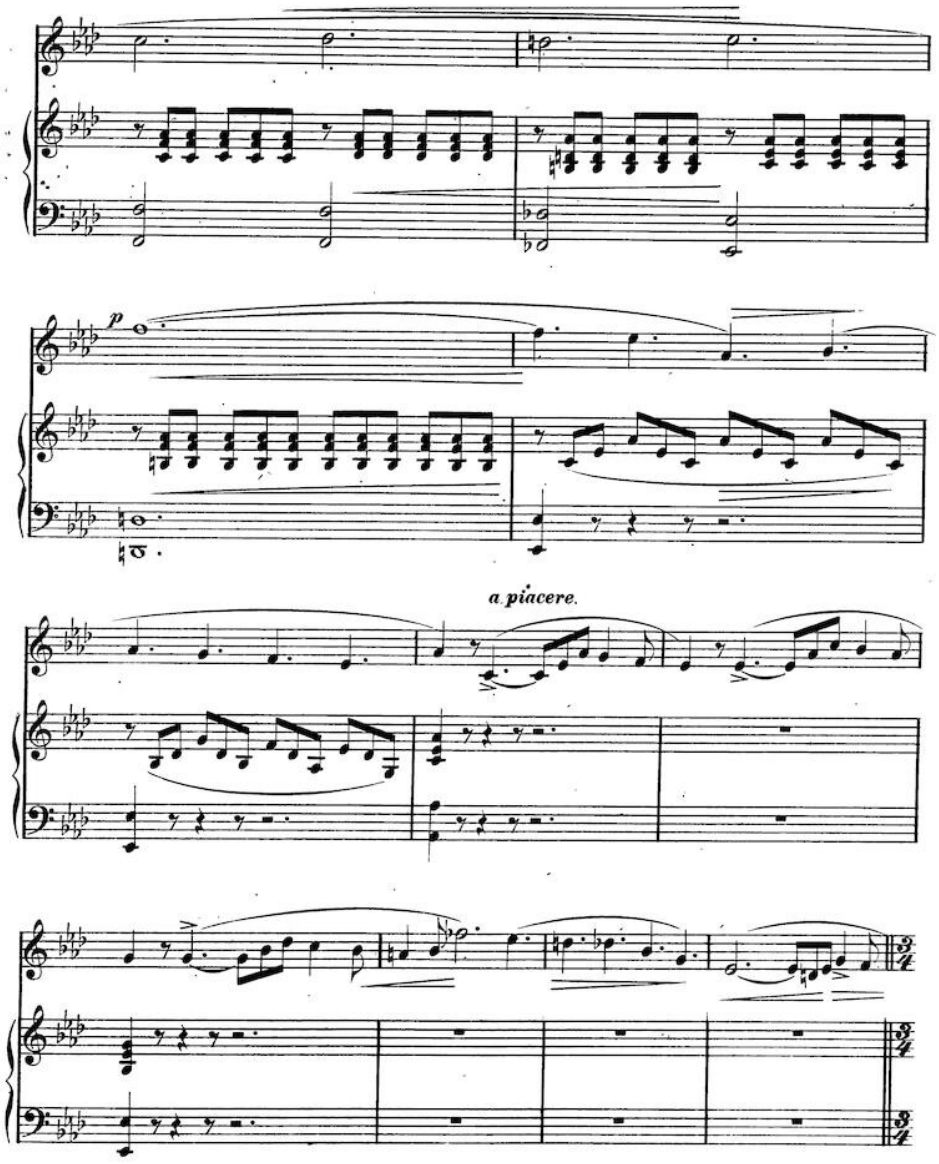
p
a piacere.

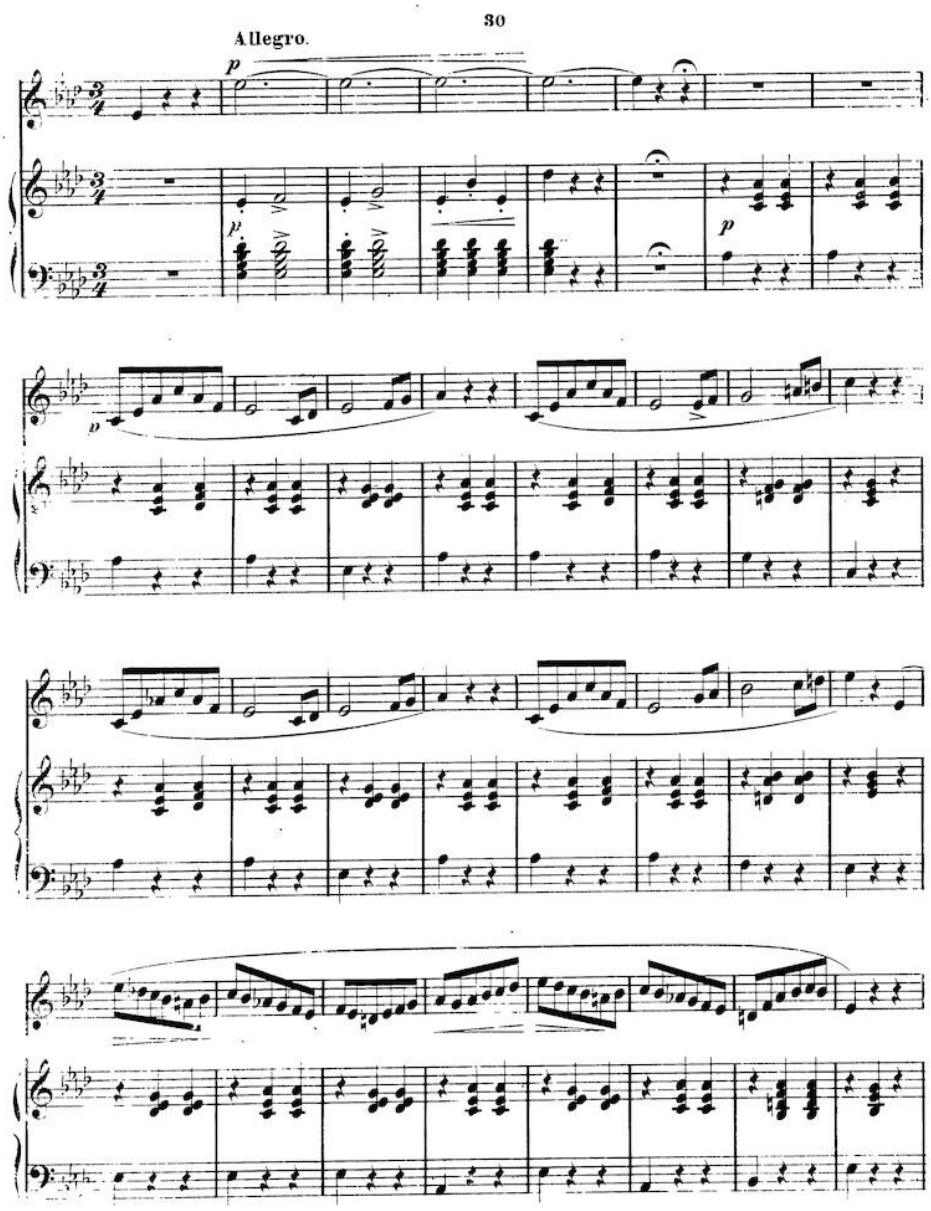
30
Allegro.
p
p
p
p

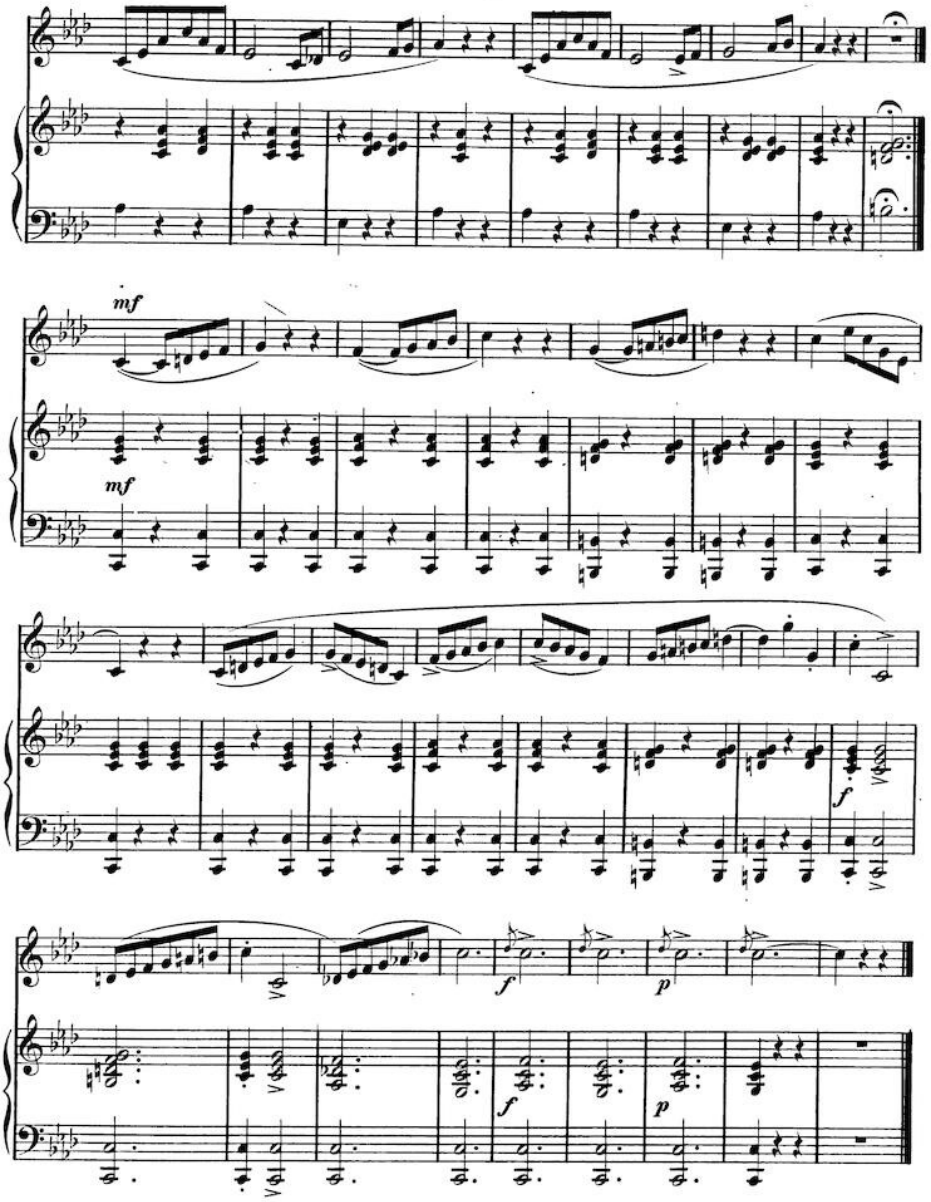
mf
mf
f
f
p
f
p

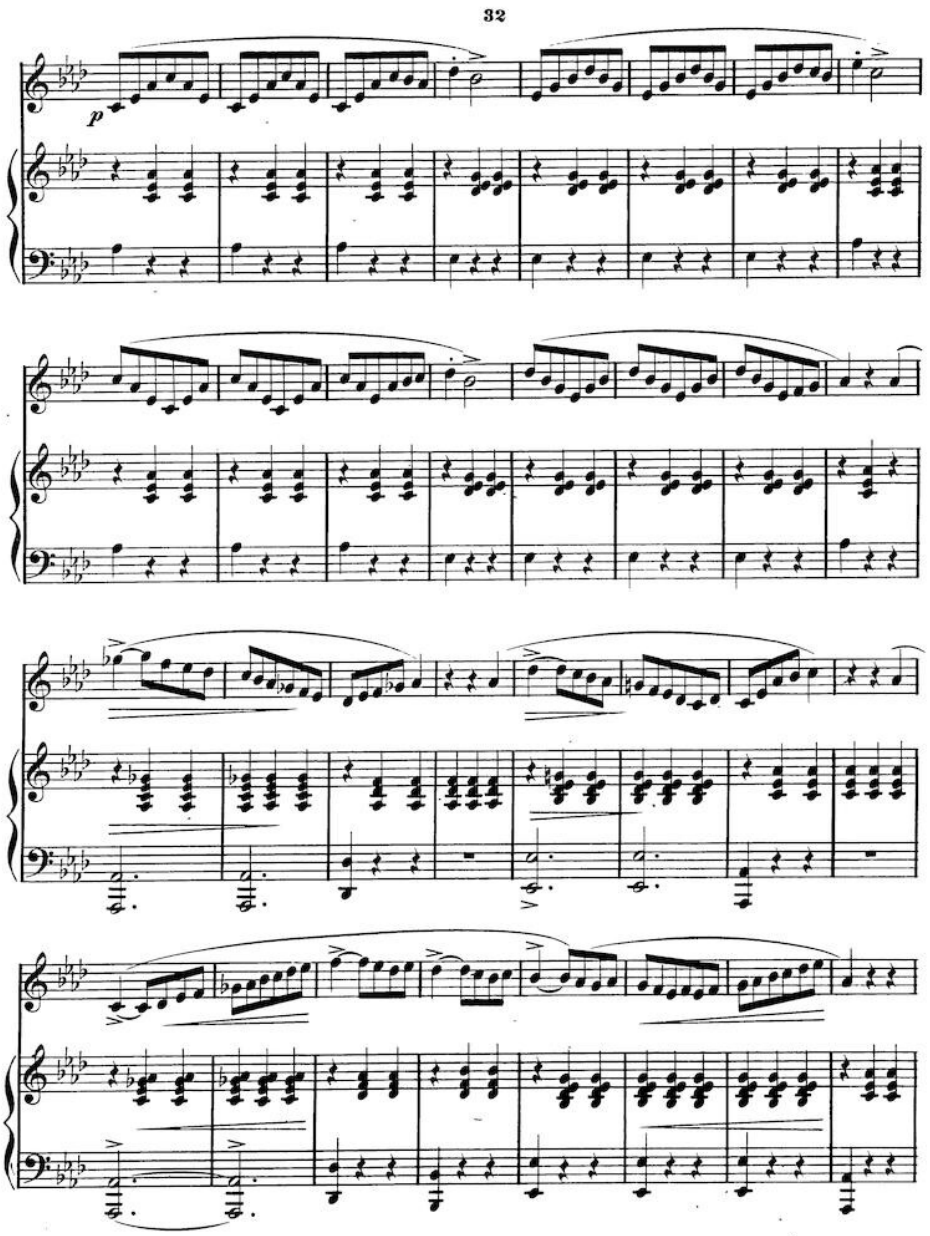
32
p
9651

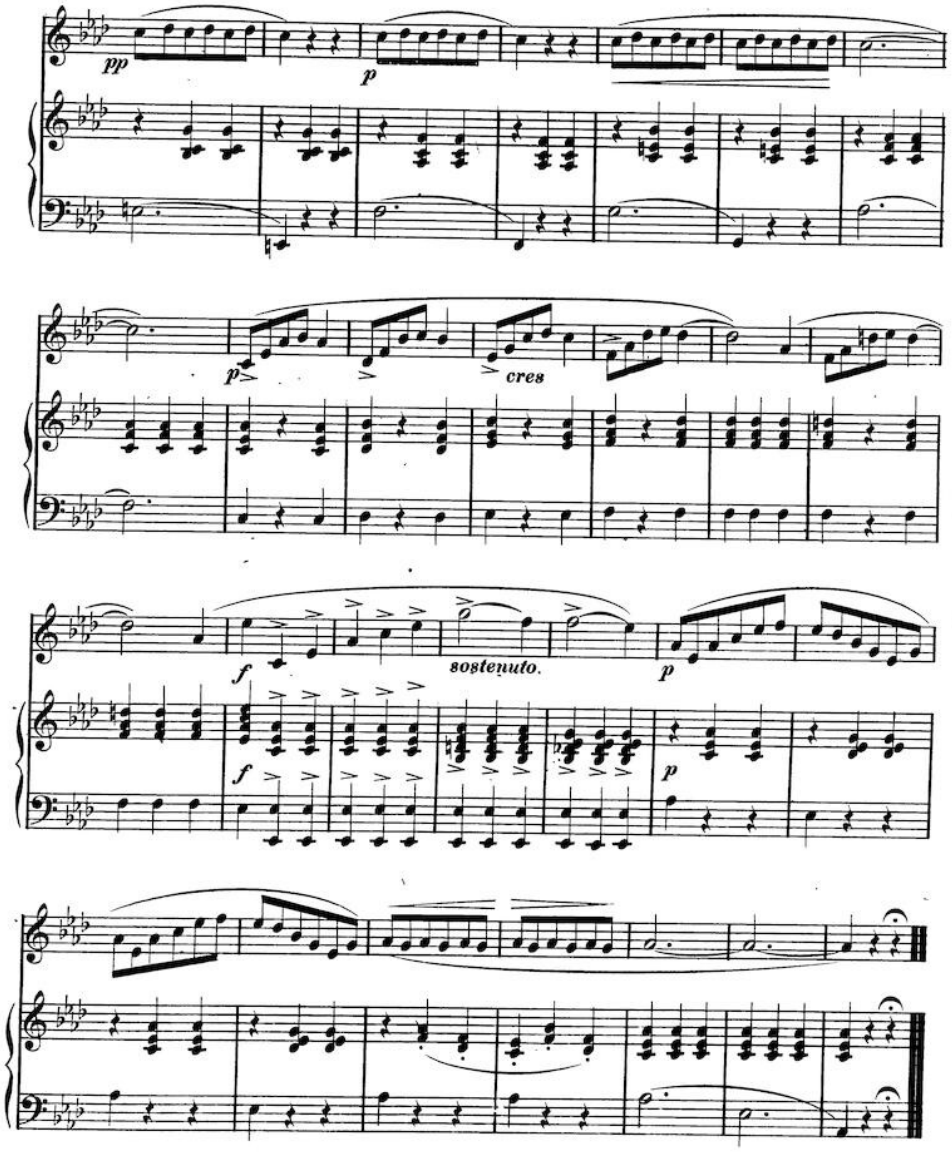
pp
p
p
cres
f
sostenuto.
p
f
p

OUR SELECTED, GRADED AND CLASSIFIED MUSIC.

STUDIES—VOCAL AND INSTRUMENTAL.

IN ALL CASES ORDER WM. A. POND & CO.'S ELEGANT AND ACCURATE EDITIONS, AND MENTION AUTHOR'S NAME.

PIANO FORTE STUDIES.

Author.	Opus.	Fingering.	Grade.		Price.
ADAMS, O. S.	...	...Ger....	1	**Twelve Studies for Young Students**	75
BERTINI, H.	100	..Ger...	3	**Twenty-five Etudes.** Written expressly for small hands	1 50
BERENS, H.	61	..Ger....	3	**The Newest School of Velocity.** Forty excellent studies to acquire rapidity. Two books...ea.	1 50
BERG, A. W.	.....	...Am...	3	**Panopticon.** The Piano Forte illustrated by studies selected from the best Masters. Two books...each	1 50
LeCOUPPEY, F.	20	..Ger....	3	**Twenty-five Studies for small hands, to precede "Czerny's Velocity"**	2 00
CRAMER, J. B.	.....	...Am...	5	**Thirty-seven Exercises from Classic Piano Forte Writers.** In 4 books...each	75
CRAMER, J. B.	...	...Ger....	5	**Celebrated Studies.** Revised by Marschner. Indispensable to the Study of the Classics. Four books...each	1 50
CZERNY, C.	139	.....1 to 3		**One Hundred easy and Progressive Studies.** In 4 books...each	1 00
CZERNY, C.	299	..Ger....	3	**The well known "Etudes de la Velocite."** Excellent for acquiring rapidity of execution. Three books. Book 1, $1.00. Books 2 and 3, each	75
CZERNY, C.	299	..Am...	3	**The well known "Etudes de la Velocite."** Excellent for acquiring rapidity of execution. Three books. Book 1, $1.00. Books 2 and 3, each	75
CZERNY, C.	337	..Ger....4 to 5		**Forty Daily Studies,** for attaining and preserving the highest degree of execution. 2 books..ea.	1 25
CZERNY, C.	740	..Ger....3 to 5		**Fifty Lessons in the Art of Developing the Fingers.** In 6 books...each	1 25
DUVERNOY, J. B.	120	..Ger.... and Am.	2	**Ecole du Mecanisme.** Brilliant and easy studies in Mechanism. Three books...each	60
HELLER, S.	47	..Ger....	2	**For proving the sense of Rhythm and Expression.** 2 books...each	1 25
HELLER, S.	46	..Ger....	3	**Thirty Studies, written as an introduction to Op. 45.** Two books...each	2 00
HELLER, S.	45	..Ger....	4	**Twenty-five Studies, introductory to the Art of Phrasing.** Celebrated prize studies. 2 books: each	1 50
HELLER, S.	16	..Ger....	5	**Twenty-four Studies. The Art of Phrasing.** Two books...each	2 00
HELLER, S.	125	..Ger....3 & 4		**Twenty-four Studies of Expression and Rhythm,** written for small hands. Two books... each	1 50
IVES, Jr., E.	.....	...Am....	1	**The first step in the Study of the Piano Forte,** designed as introductory to "Czerny's Etude de la Velocite"	60
KOHLER, L.	50	..Ger....	2	**First Studies for Developing the Hands of Young Pupils.** Complete, $1.50. Two books...each	75
KOHLER, L.	150	..Ger....3, 4, 5		**Daily Repetitions.** Technical exercises for equal cultivation of both hands	1 50
KOHLER, L.	151	.Ger....	1	**Twelve preparatory lessons,** introductory to Op. 50, by the same author	75

PIANO FORTE STUDIES.

Author.	Opus.	Fingering.	Grade.		Price.
KOHLER, L.	170	..Ger....2 & 4		**Mechanical Studies for strengthening the fingers and acquiring an equality of touch.** 2 books.ea.	75
KOHLER, L.	112	..Ger....5 & 6		**Special Studies in Velocity and Taste,** intended for finishing studies. Two books...each	1 50
KOHLER, L.	60	..Ger....	3	**Twenty Studies,** being a sequel to the Primary Studies. Op. 50	1 25
KALKBRENNER, F.	.....	Am....1, 2, 3		**For strengthening the fingers.** Three Nos..each	40
LOESCHHORN, A.	65	..Ger....	2	**Easy and Instructive,** written in the treble cleff for both hands. Three books...each	1 00
LOESCHHORN, A.	66	..Ger....	3 & 4	**Progressive Studies to form the Execution.** Short preparatory exercises begin each study. Three books...each	1 25
LOESCHHORN, A.	52	..Ger....	4	**Melodious Studies,** to follow Op. 66 of the same composer. Three books...each	1 25
LOESCHHORN, A.	67	..Ger....	5	**Etudes for Advanced Players.** Very brilliant and showy. Three books...each	1 25
LOESCHHORN, A.	136	..Ger....	4 & 5	**Method of Velocity.** Supplement to Op. 66. The object of each study is fully given in the text. Three books...each	1 25
LOESCHHORN, A.	38	..Ger..	3 & 4	**Progressive Studies in Velocity, Rhythm and Force.** Three books...each	1 25
LOESCHHORN, A.	84	..Ger....1 to 3		**Progressive Studies,** from the simplest to medium grade. Three books...each	90
LOESCHHORN, A.	118	..Ger....5 & 6		**Eighteen Characteristic Studies,** for advanced scholars. Three books...each	1 50
MANNS, JEAN	.....	Am....	1	**Special Studies.** Strengthens weak fingers, and developes correct and rapid execution and faultless style	1 00
MAYER, H.	12	.....	2	**Eight Practical Octave Studies.** Composed for young pupils. Introductory to School for Octave Playing	60
MAYER, H.	20	..Ger....	2	**Twenty-four Studies to promote Equality and Strength to the Fingers.** Complete, $1.50. Two books...each	75
MAYER, H.	33	..Ger....	3	**School for Octave Playing.** Nineteen exercises in octave playing, exhibiting all styles. Book 1, 75c. Book 2	1 00
MAYLATH, H.	.....	Ger.....		**Technical Piano Studies.** No. 1. Five finger Exercises, 30c. No. 2. Major and Minor Scales and Chords, 50c. No. 3. Special Exercises, 50c. Complete	1 00
PLAIDY, L.	.....	Ger and Am.	2 to 5	**Technical Studies. Finger Exercises and Melodious Studies.** Cloth, $2.00. Boards	1 50
SCHMITT, ALOYS.	16	..Ger....	1	**Five Finger Exercises.** A great variety of these very necessary little studies	85
SCHMITT, JACOB.	301	..Ger....	3	**School of Velocity.** Exercises in Scales, Arpeggios, Broken Chords, etc. Two books..ea.	1 00
.....	.....	Ger....	1	**Scales and Chords in all the Major and Minor Keys**	35

VOCAL STUDIES.

Author.	Opus.	Grade		Price.
ALBITES, L.	...	...1 to 3	**Singer's Progress.** Elementary and Progressive Exercises for all voices	1 00
BONALDI, F. R.	..	...2 to 4	**Complete and Progressive Studies for Vocalization.** Contralto or Soprano	75
BORDOGNI, M.	.	.....3 & 4	**Thirty-six Vocalises for Soprano or Tenor Voice, in the Modern Style.** Three books . each	3 00
CONCONE, J.	9..	1	**Fifty Lessons.** Book 1, part 1. Elementary Exercises.	1 25
CONCONE, J.	9.	1	**Fifty Lessons.** Book 1, part 2. Progressive	1 25
			Book 1, complete	2 50
CONCONE, J.	9..	2	**Fifty Lessons.** Book 2, part 1. Melodious and easy	1 25
CONCONE, J.	9..	2	**Fifty Lessons.** Book 2, part 2. Excellent for cultivation of the voice	1 25
			Book 2, complete	2 50

VOCAL STUDIES.

Author.	Opus.	Grade.		Price.
CONCONE, J.	10..	3	**Continuation of Fifty Lessons.** For strengthening and equalizing the voice	1 25
LAMPERTI, F.	.....	4	**Studies in Bravura Singing.** For advanced pupils, for perfecting their execution. Three books, Nos. 1 and 2, each 75c. No. 3	1 00
MARCHESI, M. C.	1..	1 to 3	**One Hundred and Forty-four Elementary and Progressive Studies**	2 50
MILLARD, H.	.....	1 to 4	**Vocalises and Studies.** All grades. With studies from all the great singing masters	3 75
PERKINS, H. S.	.....	1 & 2	**Vocal Exercises.** For the development and training of the voice. Two books. No. 1, 60. No. 2	1 00
SALMSON, F.	... ...	2	**Practical Exercises.** To develop the compass and flexibility of the voice, and form an expressive style.	2 00
SIEBER, F.	.....	.....	**The Art of Singing,** with an additional chapter on the hygiene of the voice, by Dr. F. Seeger	1 50
VACCAI, N.	.....	1 to 3	**Practical Method of Italian Singing,** with English text.	1 50