Title:	Comrades we come once more
Name(s):	White, Charles A.
Resource Type:	notated music
Note(s):	From: Music Copyright Deposits, 1870-1885 (Microfilm M 3500)
Subject(s):	Choruses, Secular (Men's voices, 4 parts) with piano
URL	http://lcweb2.loc.gov/diglib/ihas/loc.music.sm1880.08390

PDF dynamically generated by the Library of Congress.

83906

In memory of our fallen Soldiers.

HYMNS FOR Decoration Day

1. An offering of flowers to thee we bring — *Mixed Voices (D)* Roselinda 4
   The above is arranged with a brass band accompaniment.
2. An offering of flowers to thee we bring — *Male Voices (E♭)* Roselinda 3½
3. The brave, noble and true — *Mixed Voices (A♭)* C.A.White 3½
4. Rest soldier rest — *Male Voices (D♭)* C.A.White 4
5. Rest, soldier, rest — *Mixed Voices (B♭)* C.A.White 4
6. Not forgotten — *Mixed Voices (A♭)* C.A.White 3½
7. They died for you and me — *Mixed Voices (B♭)* C.A.White 3½
8. Honor to the braves — *Mixed Voices (E♭)* J.A.Norris 3½
9. We deck their graves alike to day (Memorial Hymn / Centennial) — *Mixed Voices (D)* C.A.White 4
10. Comradeswe come once more — *Mixed Voices (E♭)* C.A.White 3½
11. Comrades we come once more — *Male Voices (G)* C.A.White 3½
12. Tread lightly o'er there graves — *Male Voices (C)* C.A.White 3½
13. Tread lightly o'er there graves — *Mixed Voices (A♭)* C.A.White 3½

BOSTON
White, Smith & Company
298, 300 Washington St.

COMRADES WE COME ONCE MORE.

QUARTETT FOR DECORATION DAY.

MALE VOICES.

Also arranged for Mixed Voices in E♭.

By C.A.WHITE.
Author of "Flag without a stain"
Also a new Quartett Red White and Blue.

Introduction.

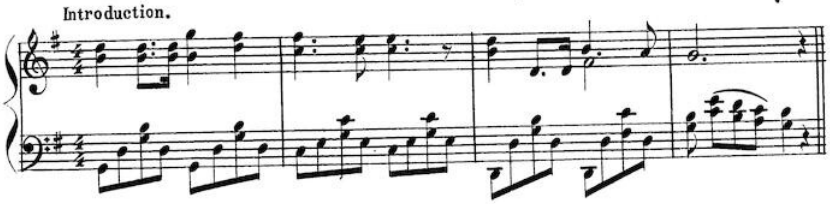

Slow. with feeling.

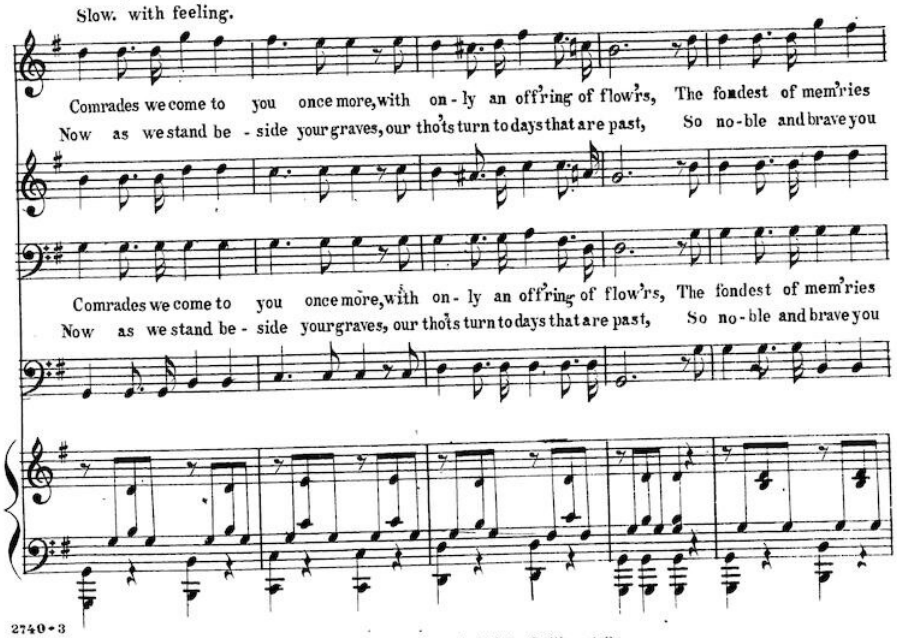

2740-3

Copyright mdccclxxx by White, Smith and Co.

still are held Engraved in these hearts of ours, Brothers, we come with sweetest flow'rs Bedewed with the tears of
did de-fend Our dear country to the last, Out from your homes the Nation's pride, You fought for the right, you

of ours,
the last,

still are held Engraved in these hearts of ours, Brothers, we come with sweetest flow'rs Bedewed with the tears of
did de-fend Our dear country to the last, Out from your homes the Nation's pride, You fought for the right, you

man-y sad hours, Fought thou and died thy country to save Earth has no pow'r be-yond the grave.
bled and died, The Na-tion now mourns its soldiers brave, With flowers we now be-deck your graves.

man-y sad hours, Fought thou and died thy country to save Earth has no pow'r be-yond the grave.
bled and died, The Na-tion now mourns its soldiers brave, With flowers we now be-deck your graves.

2740 • 3

REFRAIN.

Comrades, we come to you once more, With on - ly an off'ring of flow'rs The

of flow'rs,

Comrades, we come to you once more, With on - ly an off'ring of flow'rs of flow'rs, The

fond - est of mem'ries still are held, En - graved in these hearts of ours.

of ours.

fond - est of mem'ries still are held, En - graved in these hearts of ours, of ours.

R. W. Sherwood.