Title:	Jubilate in E
Name(s):	Robyn, Alfred G.
Resource Type:	notated music
Note(s):	From: Music Copyright Deposits, 1870-1885 (Microfilm M 3500)
Subject(s):	Choruses, Sacred (Mixed voices, 4 parts) with organ Sacred songs (Low voice) with organ Sacred songs (High voice) with organ
URL	http://lcweb2.loc.gov/diglib/ihas/loc.music.sm1880.08395

PDF dynamically generated by the Library of Congress.

8395

Respectfully dedicated to my friend
GEO. T. CRAM, Esq.
ST. LOUIS.

JUBILATE

IN E BY

Alfred G. Robyn.

Organist 1st Presbyterian Church.
St. Louis.

NEW YORK,
WM. A. POND & Co. 25 UNION Sq.
(BROADWAY SIDE.)
CHICAGO,
CHICAGO MUSIC Co. 152 STATE St.

6

Boston, CARL PRUFER. Phila, W. H. BONER & Co. San Francisco, M. GRAY. Detroit, C. J. WHITNEY & Co. New Orleans, L. GRUNEWALD

Copyright 1877 by Wm. A. Pond & Co.

JUBILATE in E.

ALFRED G. ROBYN.

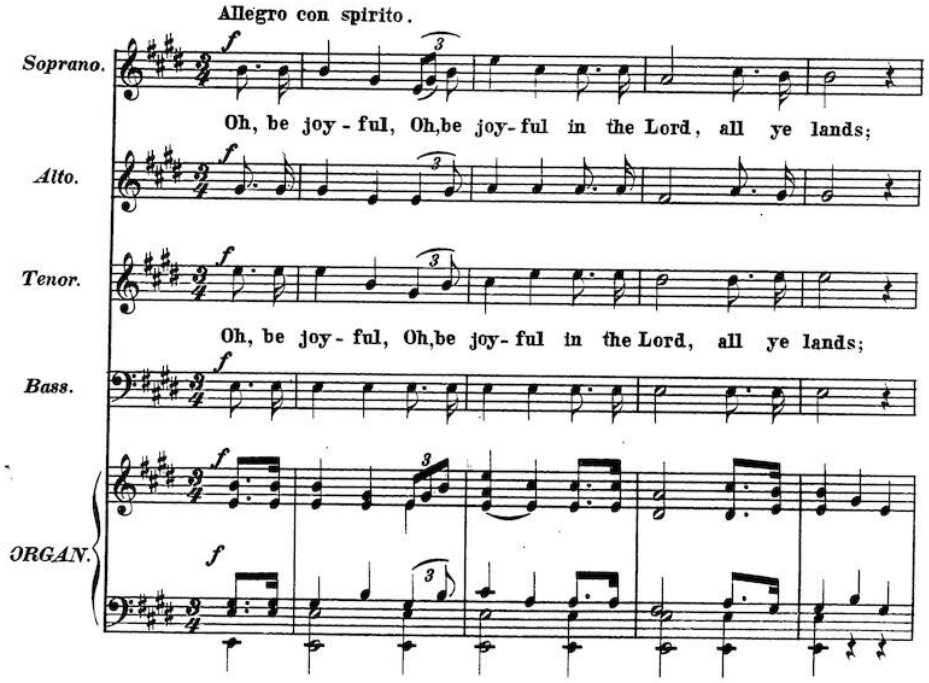

Copyright, 1880, by Wm. A. Pond & Co.

ff

Serve the Lord with gladness, Serve the Lord with gladness, and come before His

ff

ff

Serve the Lord with gladness, Serve the Lord with gladness, and come before His

ff

ff

rall.

pres - ence, His pres - ence with ... a song.

rall.

pres - ence, His pres - ence with ... a song.

rall.

rall.

Alto Solo.

Andante espressivo.

cres.

Be ye sure that the Lord he is God; it is he that hath made us and not we our-

p *rall.* *accel.*

selves; We are his people, we are his people, and the sheep, the

p *rall.* *accel.*

cres. *f* *rall.*

sheep of his pasture; we are his peo-ple and the sheep of his pasture,

cres. *f* *rall.*

Lento.

and the sheep of his pas - ture.

Lento.

mf *p* *pp*

Moderato.

Oh, go your way in-to his gates with thanks-giv - ing, and in - to his

Oh, go your way in-to his gates with thanks-giv - ing, and in - to his

rall.

courts, his courts with praise; Be thank-ful un-to him, and speak good of his

rall.

courts, his courts with praise; Be thank-ful un-to him, and speak good of his

rall.

rall.

a tempo. *cres.* *ff*

name, and speak good of his name, and speak good of his name. Be thank - ful

a tempo. *cres.* *ff*

name, and speak good of his name, and speak good of his name. Be thank - ful

a tempo. *cres.* *ff*

a tempo. *cres.*

a tempo. *cres.*

rall.

un - to him and ..... speak good ..... of his name .....

un - to him, be thankful un - to him and speak good of his name .....

rall.

un - to him, be thankful un - to him and speak good of his name .....

rall.

rall.

10049

Soprano Solo.
Andante espressivo.

For the Lord is gra - - cious, his mer-cy is ev - er-

p

last - - ing; And his truth en - dur-eth, his truth..... en -

cres.

cres.

dur-eth from gen - e - ra-tion to gen - e - ra-tion.

rall. *dim.*

f

f *rall.* *dim.*

Gloria.

Allegro con spirito.

Glo - ry, glo - ry be to the Fa - ther.

Glo - ry, glo - ry be to the Fa - ther.

and to the Son, and to the Ho - ly Ghost; As it

and to the Son, and to the Ho - ly Ghost; As it

rall.

was in the be-gin-ning, is now, and ever shall be, world with-out end. A - -

was in the be-gin-ning, is now, and ever, now and ever shall be, world with-out

rall.

was in the be-gin-ning, is now, and ever shall be, world with-out end. A - -

rall.

cres. *rall.*

men, A - men, A - men, A - men.

end. A - men, A - men, A - men.

men, A - men, A - men, A - men.

a tempo.

dim. *ff*