Title:	13th Regiment waltzes
Name(s):	Collins, Florence May.
Resource Type:	notated music
Note(s):	From: Music Copyright Deposits, 1870-1885 (Microfilm M 3500)
Subject(s):	Waltzes Piano music
URL	http://lcweb2.loc.gov/diglib/ihas/loc.music.sm1880.16875

PDF dynamically generated by the Library of Congress.

16875 d
DELIVERED TO THE
MAY 15 1900
Department

Respectfully dedicated to

Lieut. Col. H. H. Beadle,

Brooklyn, N.Y.

13th Regiment, N.G.S.N.Y.

Waltzes

Composed by

FLORENCE MAY COLLINS.

BROOKLYN, N.Y.

Published by F. W. MEACHAM with McGEE & TREACY, 77 Court St.

Copyright 1879 by Florence May Collins

13TH REGIMENT WALTZES.

Composed by
FLORENCE MAY COLLINS.

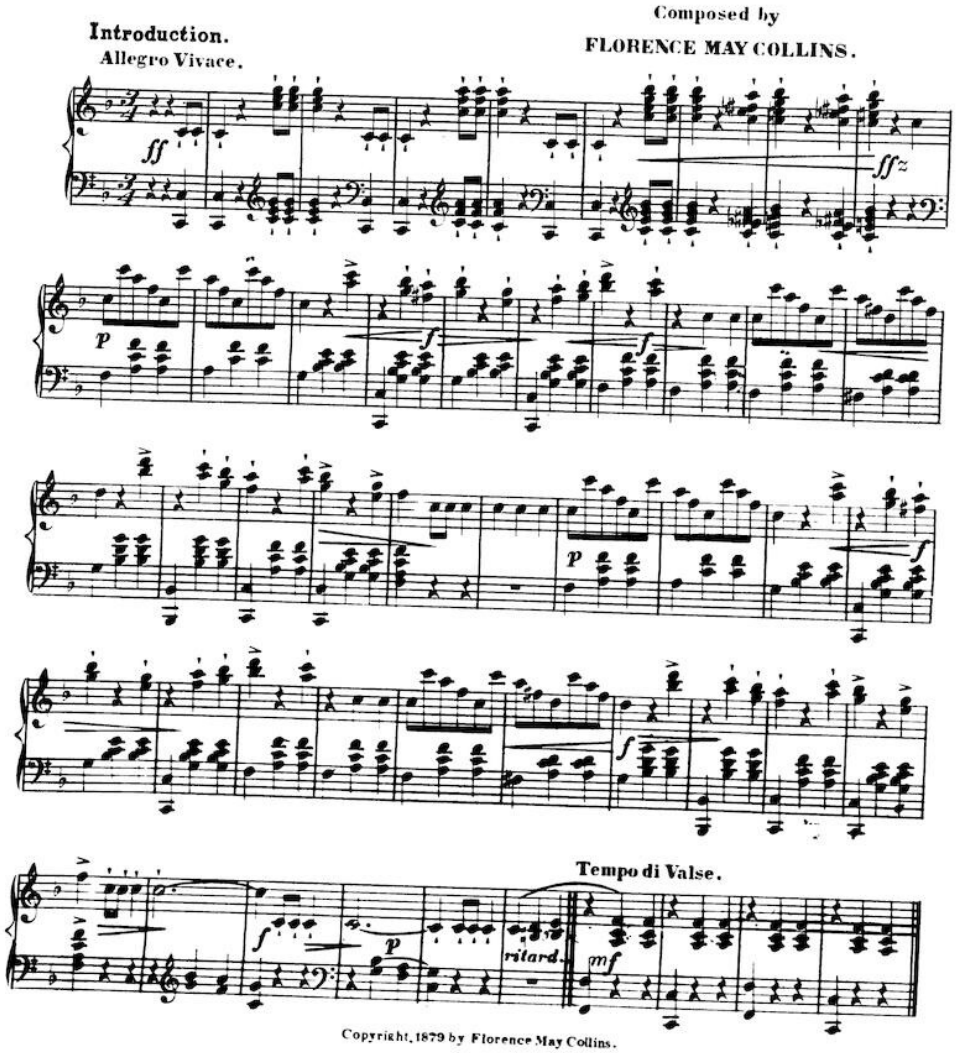
Introduction.
Allegro Vivace.

Copyright, 1879 by Florence May Collins.

Waltz.

1.

mf

ff

mf

ff

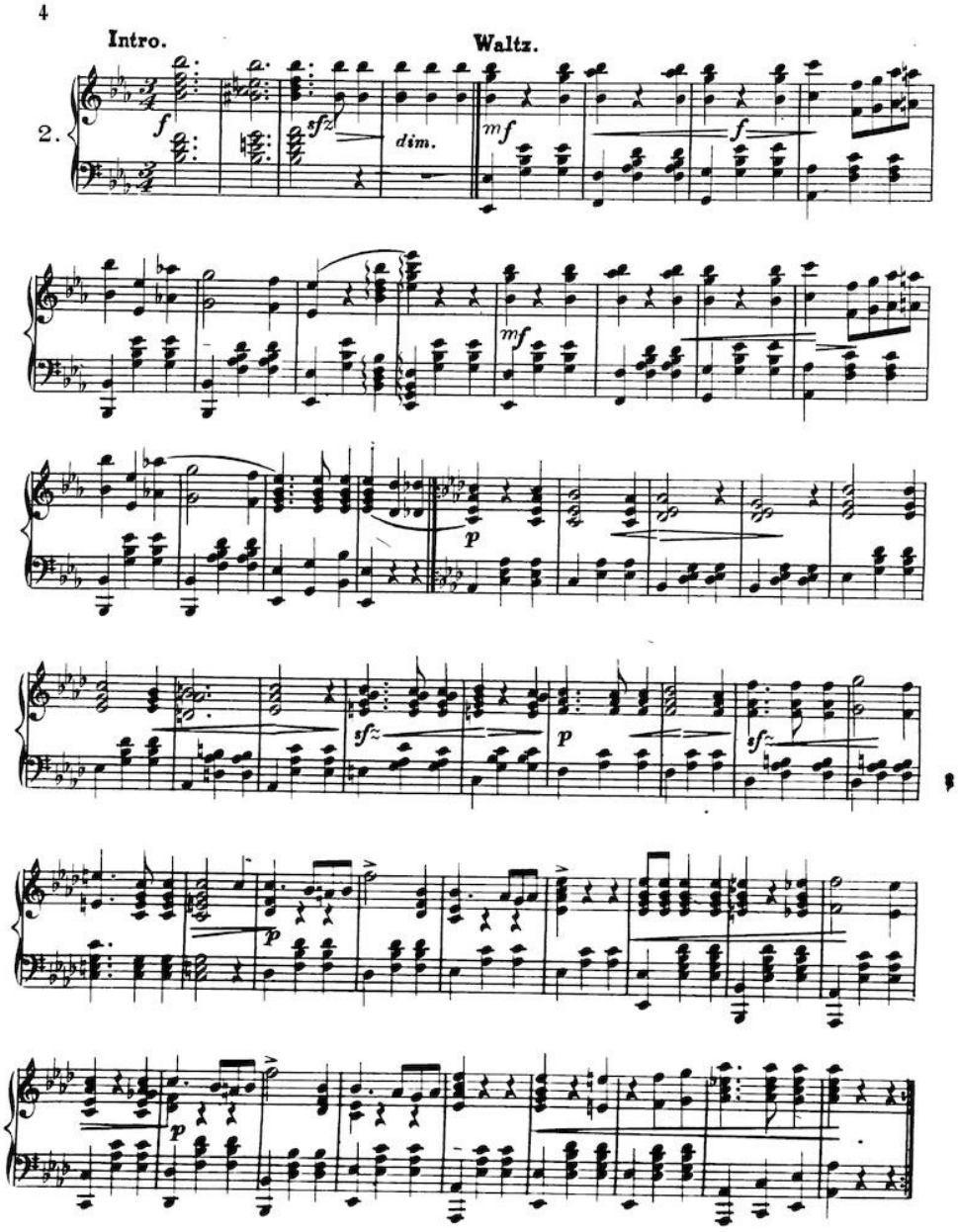
4
Intro.
Waltz.
2.
f
sf
dim.
mf
f
mf
p
sf
p
sf
p
p

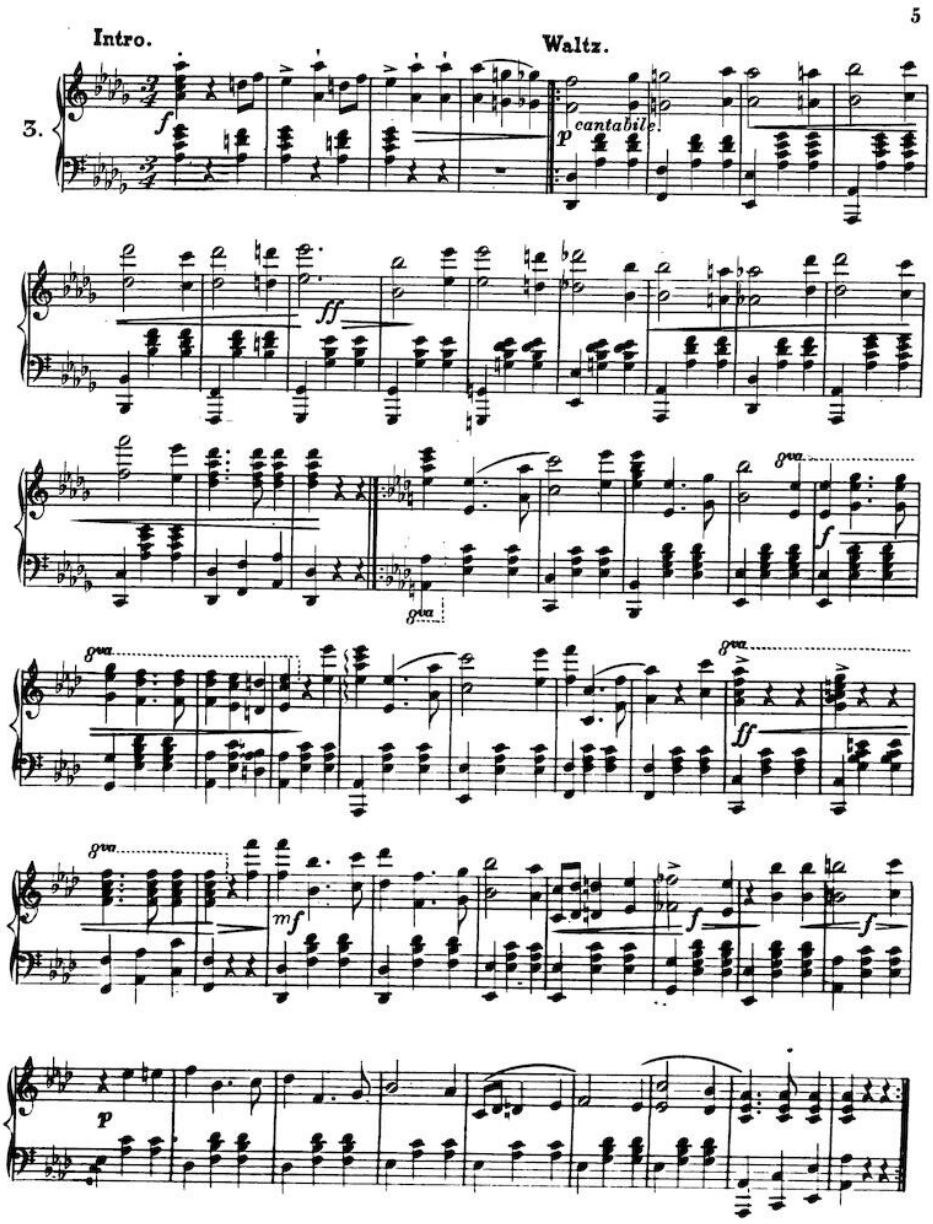
5
Intro.
Waltz.
3.
f
p
cantabile
ff
8va
f
8va
8va
ff
8va
mf
f
f
p

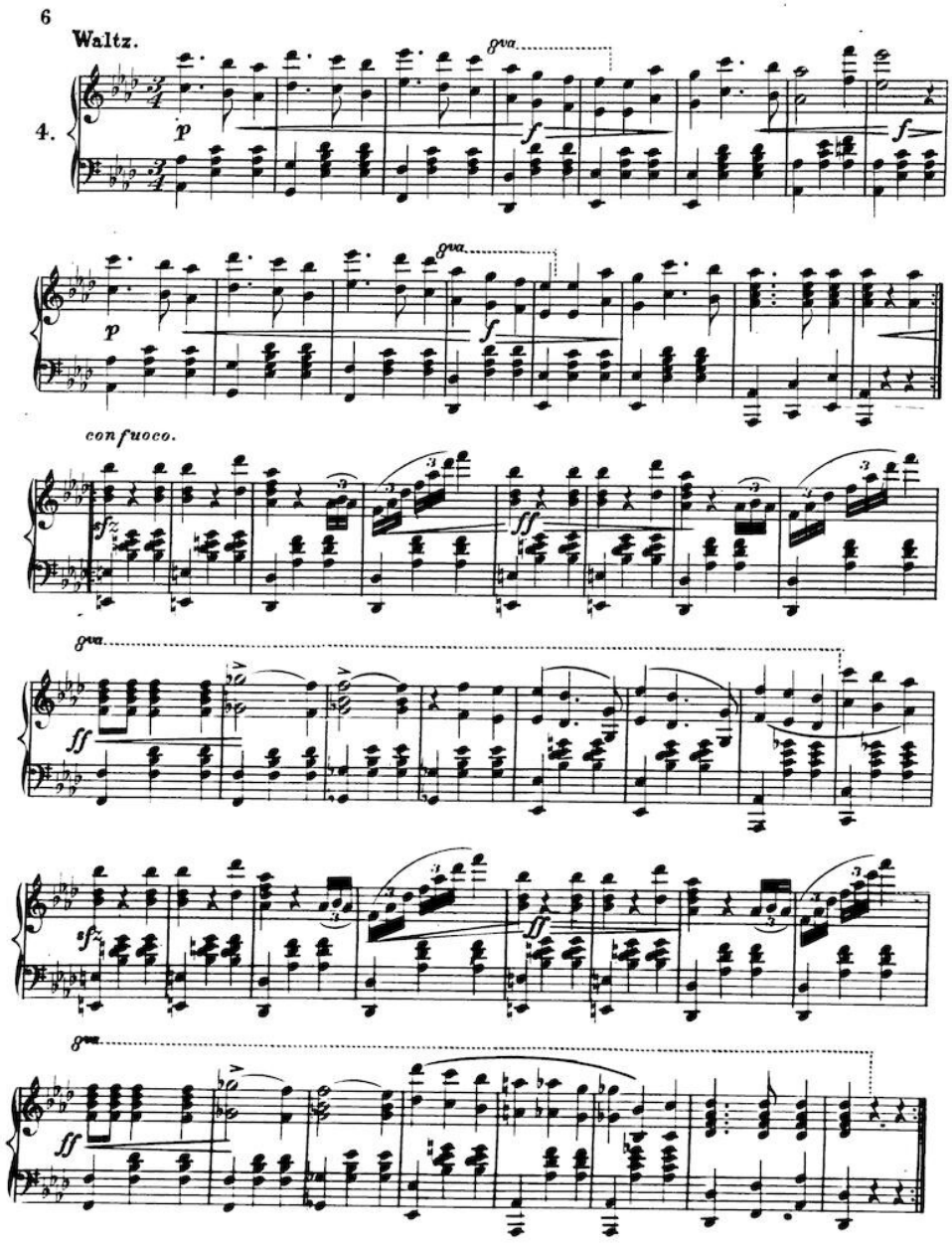
6
Waltz.
4.
p
f
8va
con fuoco.
sf
ff

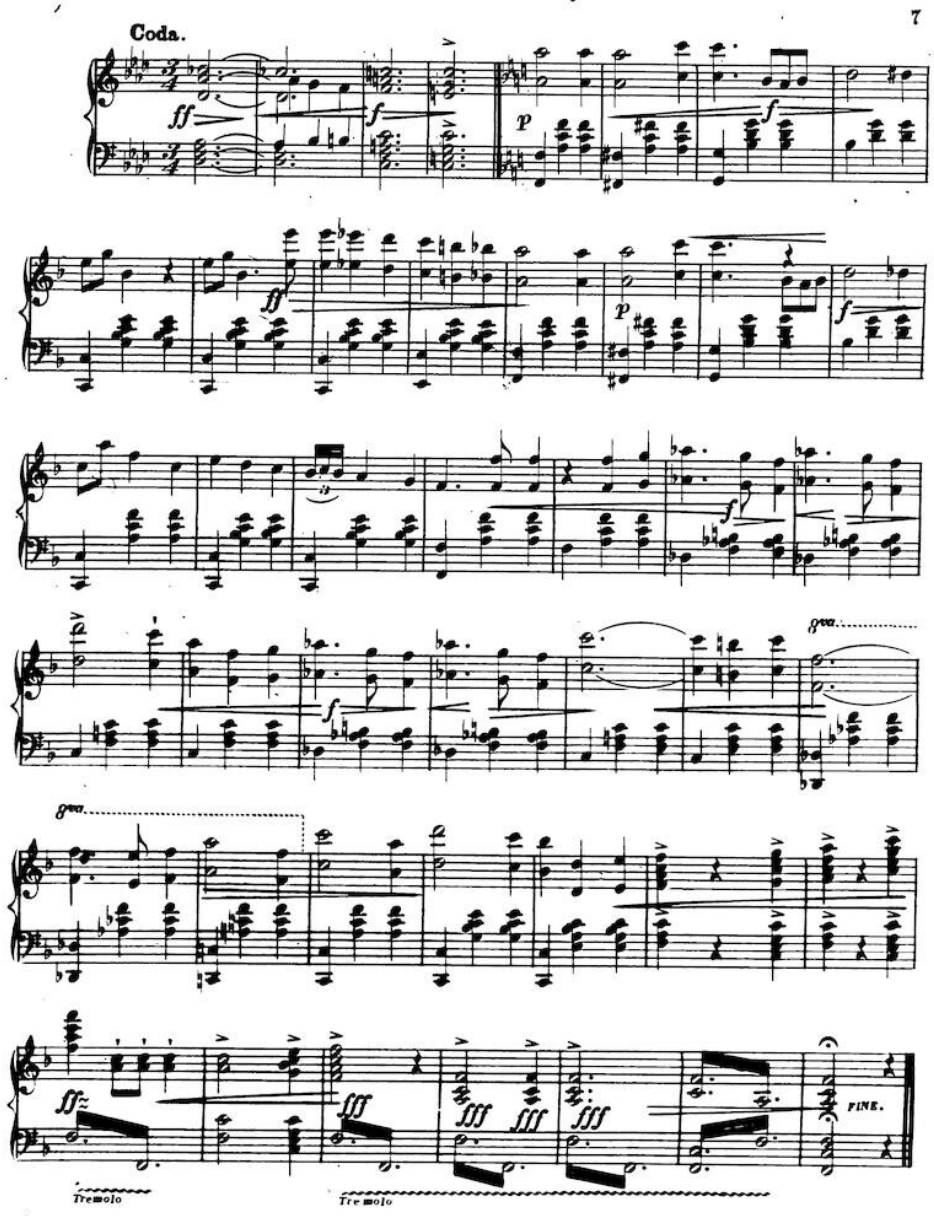
Coda.
7
ff
f
p
f
ff
p
f
f
8va
8va
ff
fff
fff
fff
fff
FINE.
Tremolo
Tremolo