Title:	In Maytime
Name(s):	Ritter, G. P.
Resource Type:	notated music
Note(s):	From: Music Copyright Deposits, 1870-1885 (Microfilm M 3500)
Subject(s):	Choruses, Secular (Women's voices, 4 parts), Unaccompanied
URL	http://lcweb2.loc.gov/diglib/ihas/loc.music.sm1880.18801

PDF dynamically generated by the Library of Congress.

Dec 20 1880 12
WASHINGTON

Four Part Songs

FOR

Female Voices.

1. In Maytime ..... Ritter 3
2. Bird's Message ..... G.F. Sudlow
3.
4.
5.
6.
7.
8.
9.
10.
11.
12.

2nd COPY DELIVERED TO

Boston: Arthur P. Schmidt 146 Tremont St.

Copyright 1880 by A.P. Schmidt.

In Maytime.

G. P. Ritter.

Allegro.

SOP. ALTO.

Now hill and dale are vie - - ing, In all the pride of May..... To Heav'n the larks are fly - - ing, And vio - lets scent the way, and vio - lets scent the way, And vio - lets scent, and vio - lets scent the way..... A way, And vio - lets scent the way.....

Copyright 1880 by A.P.Schmidt.

cresc. *ritard.*

gol - den glow il - - lumes the air, A gol - den glow il -

cresc. *ritard.*

f più lento e marcato

lumes the air! O world!..... O world!..... Thou

f più lento e marcato

dim. *ff Tempo I.*

art so wondrous fair..... In May - time, in

dim. *ff Tempo I.*

May - time, in May - - time, in May - time.

p dolce.

The ten - - der buds..... are spring - - - -

p dolce.

ing. ..... The woods are all a - -

wake ..... The mer - - ry

are all a - wake

pp

birds ..... are sing - - - - - - ing, ... The

pp

brooks low mur - murs make .....

low murmurs

cresc.

p

..... And joy - ful rings through all the air, and

cresc.

p

make

molto rit.

joy - ful rings through all the air, and joy - ful rings through

molto rit.

p più lento e marcato. *ff*

all the air O world! O world! Thou

p più lento e marcato. *ff*

Tempo I.

dim. *f*

art so wondrous fair! In May - time, in

Tempo I. *f*

May - - time, In May - - - time, In May - - time, In

May - - time, In May - - time, In May - - time, In

f

May - time O how the flow'rs are

f

swing - - ing all fond - ly in the sun, ... How

high the birds go wing - - ing, Ah! would that I were

p

p

one Ah! would that I were one.....

that I were one Ah! would that I were

cresc.

My joy - ful song should fill the air, My

one.

cresc.

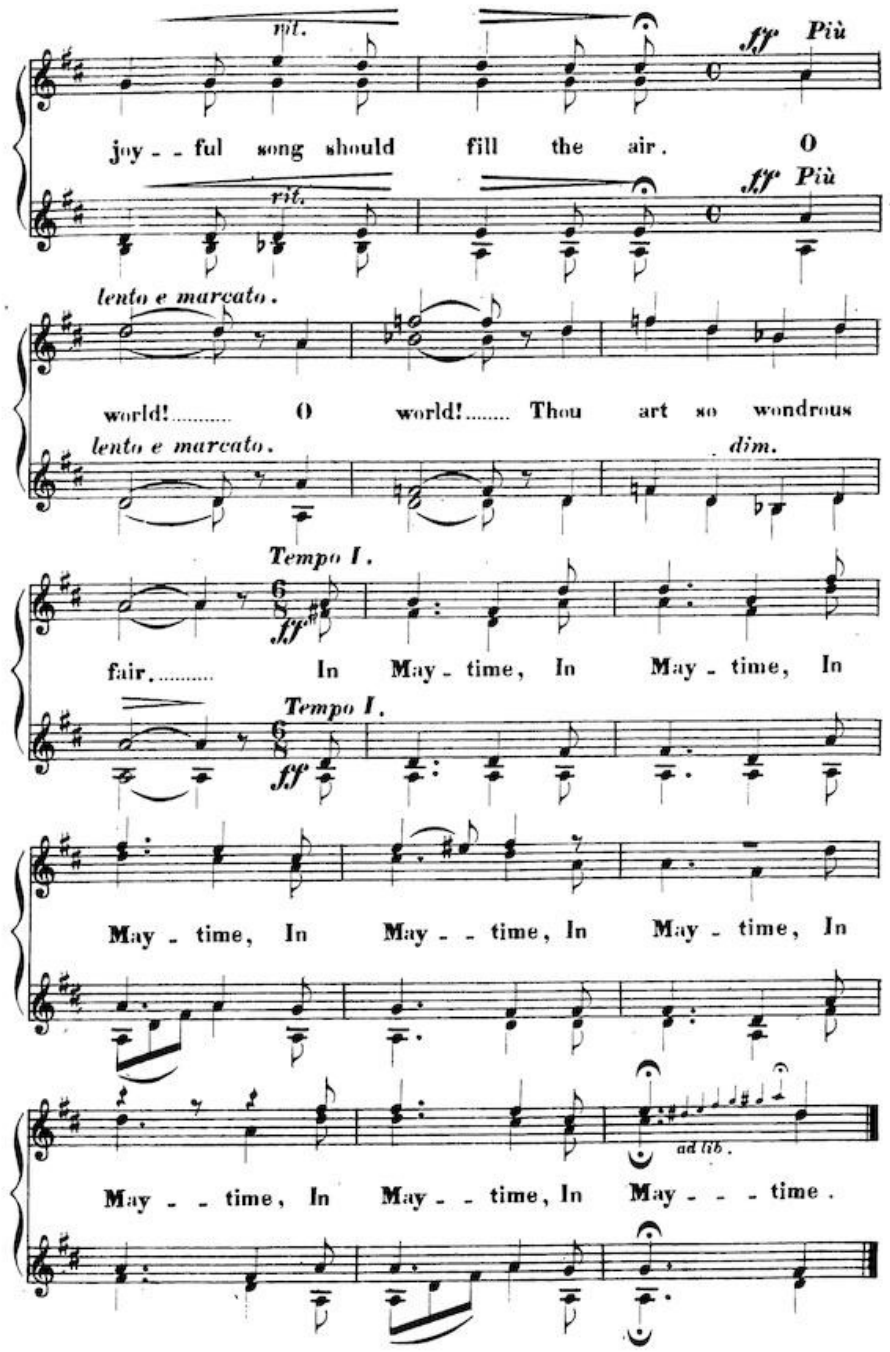
rit.
ff Più
joy - - ful song should fill the air. O
rit.
ff Più
lento e marcato.
world!..... O world!..... Thou art so wondrous
lento e marcato.
dim.
Tempo I.
ff
fair..... In May - time, In May - time, In
Tempo I.
ff
May - time, In May - - time, In May - time, In
ad lib.
May - - time, In May - - time, In May - - - time.