Title:	Angel's song at Bethlehem
Name(s):	Bowman, E. M.
Resource Type:	notated music
Note(s):	From: Music Copyright Deposits, 1870-1885 (Microfilm M 3500)
Subject(s):	Choruses, Sacred, with organ
URL	http://lcweb2.loc.gov/diglib/ihas/loc.music.sm1880.19213

PDF dynamically generated by the Library of Congress.

No. 12. FROM MOLINEUX' ORGANISTS' AND CONDUCTORS' MONTHLY. Price—10 cents.

The Angel's Song at Bethlehem.

A CHRISTMAS ANTHEM FOR MIXED VOICES
WITH SOLOS FOR TENOR AND BASS, AND DUETT FOR SOPRANO AND TENOR
INTRODUCING A TRANSCRIPTION FOR THE ORGAN, OF HANDEL'S
PASTORAL SYMPHONY.

By E. M. BOWMAN.
Organist Second Baptist Church.
St. Louis, Mo.

19213
SEP 19 10

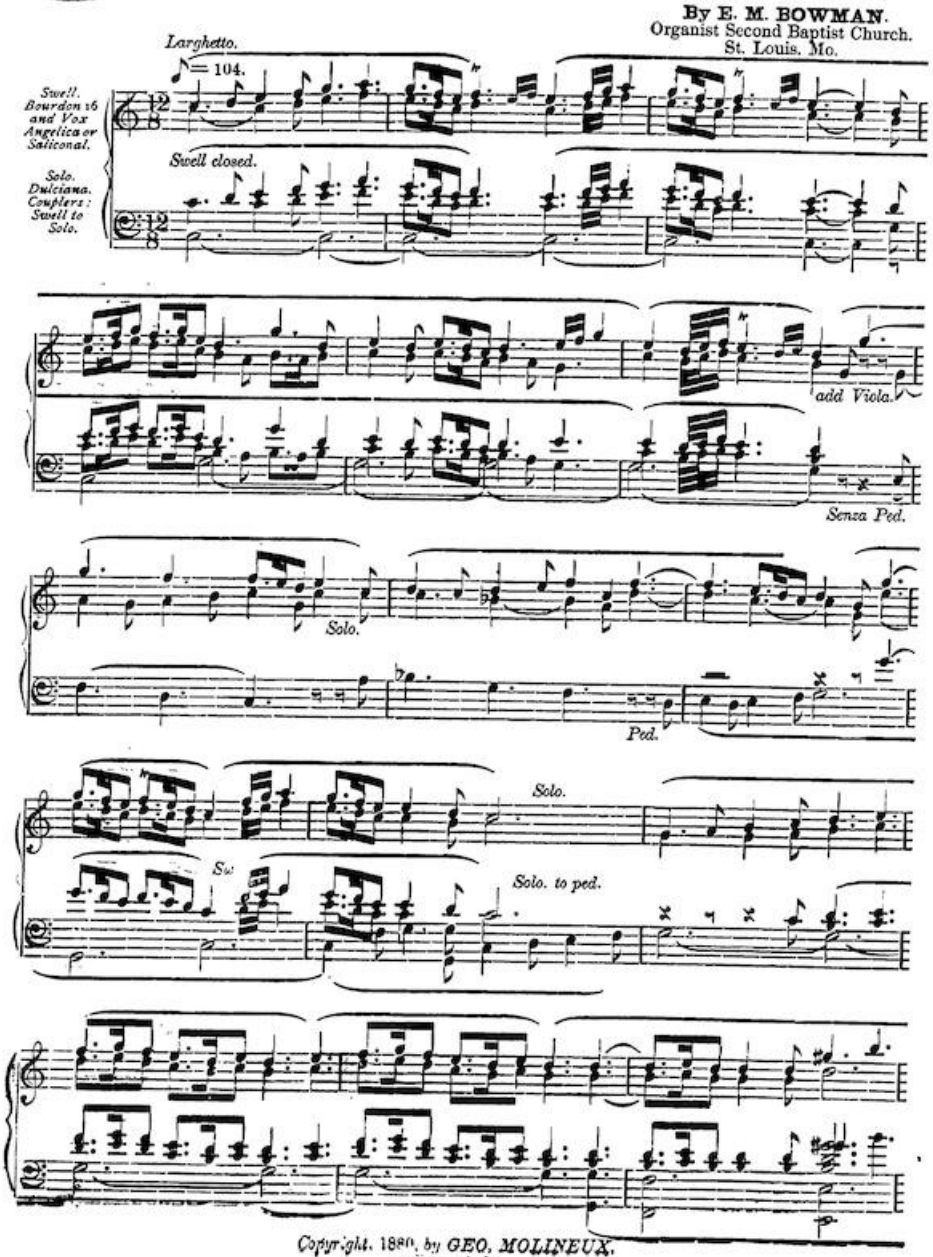

Copyright, 1880, by GEO. MOLINEUX.

257—8—1

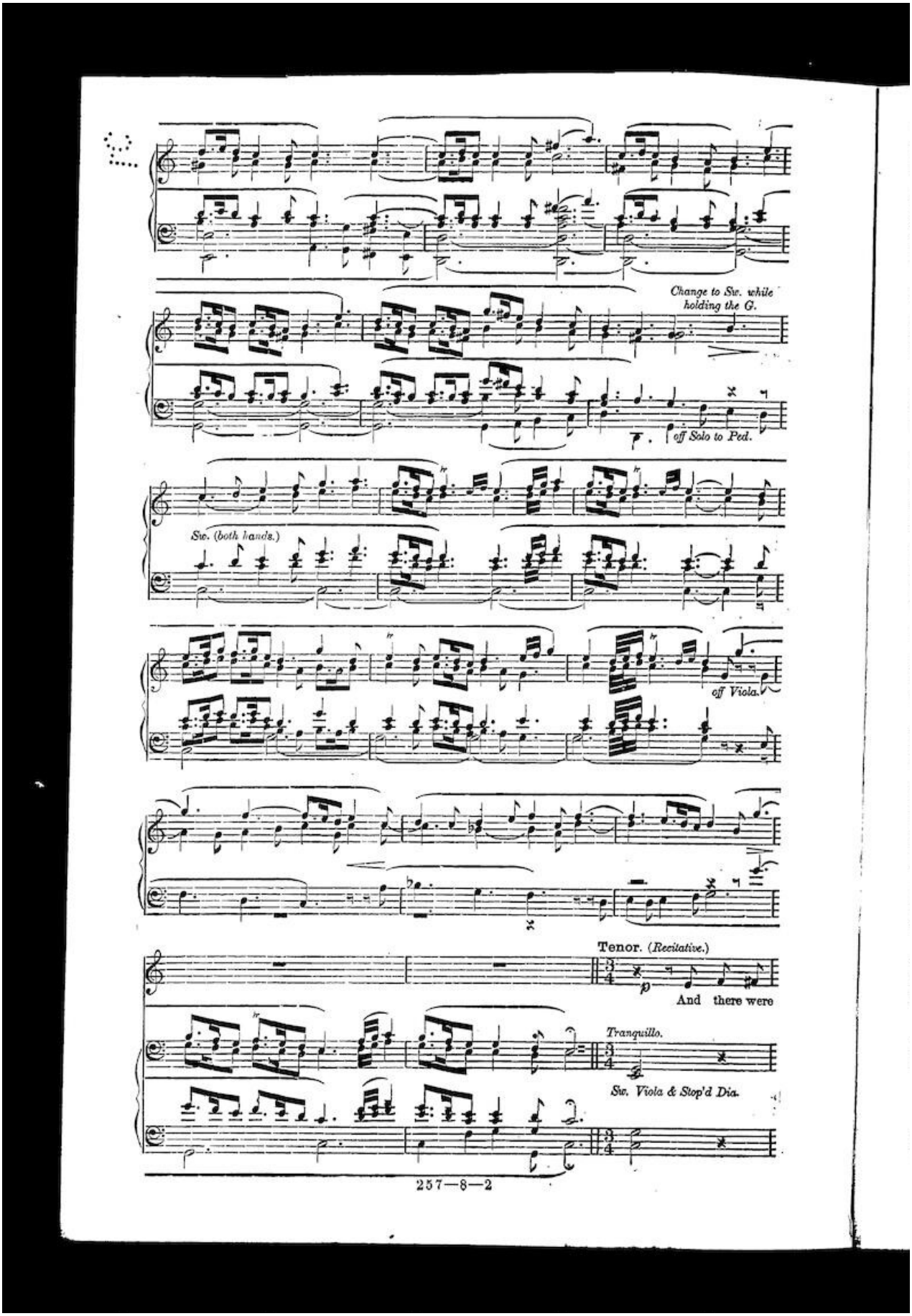
Change to Sw. while holding the G.
off Solo to Ped.
Sw. (both hands.)
off Viola.
Tenor. (Recitative.)
And there were
Tranquillo.
Sw. Viola & Stop'd Dia.
257—8—2

Shepherds a - bid - ing in the field, keeping watch o-ver their flocks by night,

Add open Dia. & Oboe.

ped. Bourdon 16.

Agitato.

f And lo! the an-gel of the Lord came up - on them, And lo! the an-gel of the

Ritard.

Lord came up - on them, And the glo - ry of the Lord shone round a - bout them.

ff

Moderato.

Fear not, said he, for might - y dread had seized their trou- bled

p

Solo Clarabella & Keraulophon.

Soprano.

mind; Glad ti - dings of great joy I bring to you and all man - kind. To

add 4 ft

Sw.

Solo.

you. in Da - vid's town this day is born in Da - vid's line The

you, to you, in Da - vid's town, this day is born in Da - vid's line The

Sv

Sa - viour who is Christ the Lord And this shall be the sign. The

Saviour, the Saviour who is Christ the Lord And this shall be the sign The

stopped Dia. & Viola.

heav'n - ly babe you there shall find To hu - man view displayed All mean - ly wrapt in

heav'n - ly babe you there shall find To hu - man view displayed All mean - ly wrapt in

add Violina.

swathing bands, And in a man - ger laid, And in a man - ger laid.

Bass. (*Recitative.*)

swathing bands, And in a man ger laid, And in a man - ger laid. And

Agitato.

Grt. { *Melodia & soft Gamba* / *Coupled to Sw. with added Oboe.* } *Full Sw.* (*closed.*)

Ped.

Suddenly there was with the angel a multitude of the heavenly host praising God, praising God And saying

Ped.

Tutti.

Allegro maestoso.

Glo - ry to God! Glo - ry to God! Glo - ry to God in the high - est!

Allegro maestoso.

Grt. Add Open Dia. with Full Sw. (except 2 ft. mixtures) coupled.

Sw.

In the high - est, glo - ry, glo - ry, Glo - ry to God in the

Grt. *Sw.* *Grt.*

high - est! Glo - ry, Glo - ry, Glo - ry to God in the high - est!

Sw. *Reduce Sw. patially.* *Reduce Sw. gradually to St. Dia. & Viola.*

257—8—5

(Pastoral Symphony. Handel.)

Larghetto grazioso.

And on earth peace, good - will toward men, good

And on earth peace, good - will toward men, good

ritard. *Larghetto grazioso.*

Ped.
Sw. to Ped. only.

- will to - ward men, on earth peace, good-will toward men, on earth peace, good-will, good - will

will to - ward men,

to - ward men, On earth peace, good-will to-men.

On earth peace, good-will, on earth peace, toward men,

On earth peace, good-will, good-will.

On earth peace, good-will, On earth peace, good-will, On

peace, good-will toward men, good-will toward men, peace, peace, good-will toward men.

earth good-will toward men, good - - will peace, good-will toward men

cres. poco a poco. Grt. Sw.

ac - - - - - - - - - cel - - - - - - - - - er - - - an - - do.

Ped.

Grt. Allegro maestoso.

po - - - - co - - - - - - - a po - - - - - - - - co.

Ped.

Tutti.

Glo - ry to God, Glory to God,

Glo - ry to God in the highest, In the highest, Glory! Glory!

Sw. Grt. Sw. Grt.

257—8—7

Glo - ry to God in the highest, Glory, Glory, Glo - ry to God in the highest,

Sw. p

ritard.

Glo - ry be to God! to God

f Glo - ry be to God! be to God, to God ff

f Glo - ry be to God! Glo - ry, glo - ry be to God! to · God ff

f Gl - ry be to God! to God! Glo - ry, glo - ry be to God! to God ff

Allegro. con spirito.

Grt. Ped.

Lento. p

in the high - est And on earth peace, good - will to - ward men.

Lento.

Sw. m p

257—8—8