Title:	A'int he a daisy
Name(s):	Fairfield, Len.
Resource Type:	notated music
Note(s):	From: Music Copyright Deposits, 1870-1885 (Microfilm M 3500)
Subject(s):	Choruses, Secular, with piano
URL	http://lcweb2.loc.gov/diglib/ihas/loc.music.sm1880.20288

PDF dynamically generated by the Library of Congress.

LIBRARY OF CONGRESS
CITY OF WASHINGTON
COPY DELIVERED TO THE
MAY 17 1900
Music Department.

AINT HE A DAISY

POPULAR

SONG AND CHORUS,

By

LEN. FAIRFIELD.

35

CINCINNATI.
GEO. D. NEWHALL & CO.
50 West Fourth St.

Ditson & Co, Boston, New York & Phila.

Copyright 1890, by G. D. Newhall & Co.

A'INT HE A DAISY.

SWELL SONG.

LEN. FAIRFIELD.

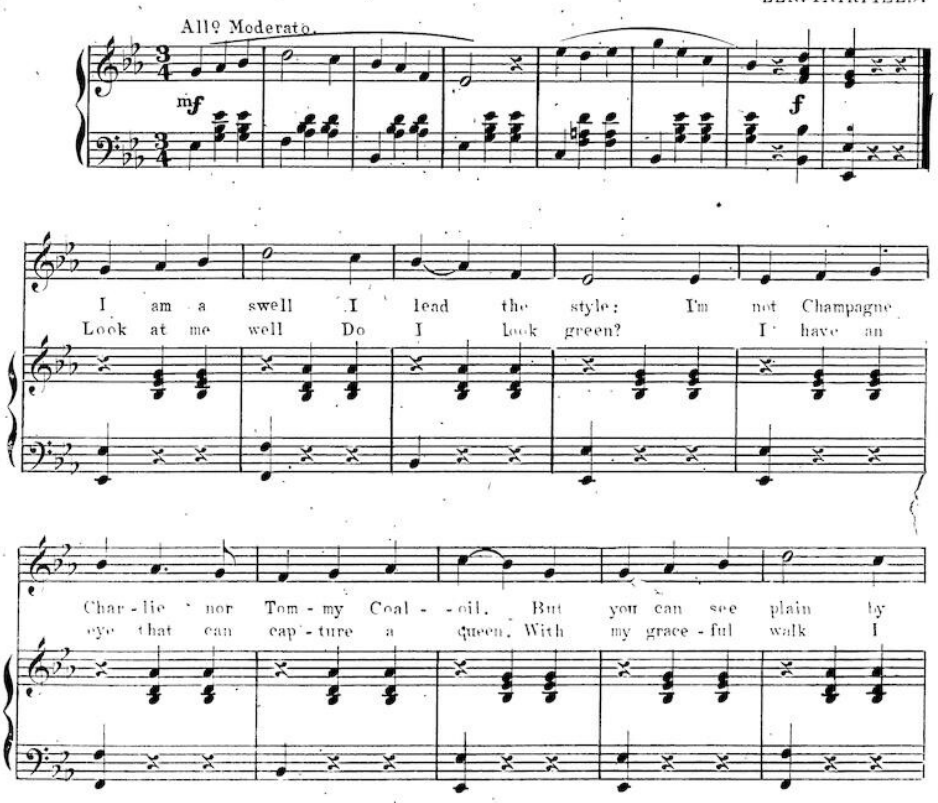

Copyright 1896 by Geo.D. Newhall & Co. 72-4.

my win - ning ways That I am a man that has seen bet - ter
make their heads whirl; My great Col - o - ta - des the [illegible] do

days. But for all that I dont care [illegible] For
curl. I am a gam - bler at high jack and [illegible]

I'm just as live - ly as ev - er ha! ha! The
I can play ev'n up and great cas - si - no. There's

pet of the girls I meet ev - 'ry day, And as
no use in talk - ing, now dont I look sweet? For, as

72-3.

they pass me this is what they say: . . . . . .
the girls pass me You'll hear them re - - peat: . . . . . .

CHORUS.

Oh, my, aint he a dai - sy Walks like a man Paralyzes the

la - dies Oh, my aint he a dai - sy Git along do, so do ha!

ha!

72-3.