Title:	Day of days
Name(s):	Hodges, F. H.
Resource Type:	notated music
Note(s):	From: Music Copyright Deposits, 1870-1885 (Microfilm M 3500)
Subject(s):	Hymns Choruses, Secular (Mixed voices, 4 parts), Unaccompanied
URL	http://lcweb2.loc.gov/diglib/ihas/loc.music.sm1881.04066

PDF dynamically generated by the Library of Congress.

4066 m
2nd COPY DELIVERED TO THE
JUN 26 1900
Music Department

CAROLS

—FOR—

Christmas & Easter.

CHRISTMAS CAROLS.

THE BRIDEGROOM IS AT HAND, . . .	A. H. Rosewig.	10
CHRIST IS BORN, CHILDREN SING, . . .	T. T. Crane.	10
JESUS COMES TO REIGN, ...	A. H. Rosewig.	10
SWEET SPICES, ...	J. C. Beckel.	15
THREE CAROLS, by	W. W. Gilchrist.	15

No. 1. MERRY CHRISTMAS BELLS ARE RINGING.
" 2. CHILDREN, CAN YOU TRULY TELL?
" 3. GOOD CHRISTIAN PEOPLE ALL.

TWO CAROLS, by	W. W. Gilchrist.	10

No. 1. ANGELS FROM THE REALMS OF GLORY.
" 2. JOIN OUR HAPPY CAROL.

WHILE SHEPHERDS WATCHED, . . .	J. C. Beckel.	5
DAY OF DAYS. - - - - - - - -	F. H. Hodges.	10

EASTER CAROLS.

DAY OF RESURRECTION. (Easter Song.) -	W. W. Gilchrist.	10
FAR BE SORROW, TEARS AND SIGHING, -	S. Woodcock.	10
SHOUT THE NEWS TO EVERY NATION.	W. W. Gilchrist.	10

PHILADELPHIA:
Published by W. H. BONER & CO. Agts. 1102 Chestnut St.

"DAY OF DAYS"

Words by
MISS M. WILLIAMS.

Music by
F. H. HODGES. 1881.

Moderato.

mf

1. Day of days we glad-ly greet thee, Queen of all the

mf

fes-tal year, With un - bur - den'd hearts me meet thee,

In the Eas - ter sun-shine clear. Storms are o - ver,

clouds are fled, Christ is ris - en from the dead.

COPYRIGHT 1881 BY E.D.Freeman.

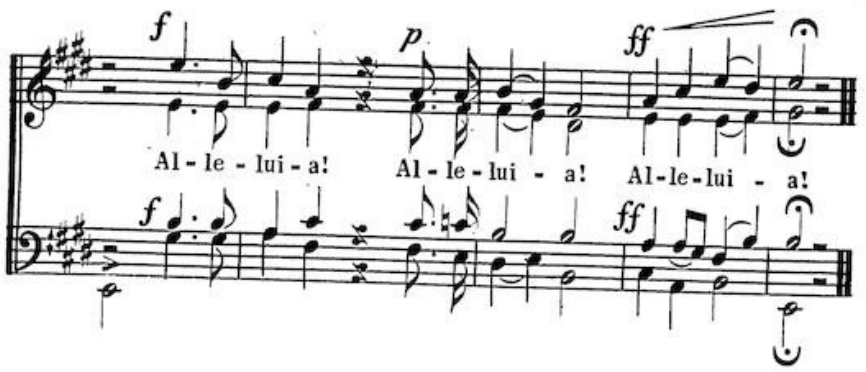

2.

Winter's cold and snow are ended,
At the coming of the spring;
Who, by breeze and bird attended
Calls for earth's awakening.
Rise ye flowers from winter's bed
Christ is risen from the dead.

Alleluia.

3.

Banished be our Lenten sorrow,
Soothd our bitter Lenten pain;
Night hath found its glad tomorrow,
Joy hath smiled on us again:
All our Lenten tears are shed
Christ is risen from the dead.

Alleluia.

4.

Sing, ye free unfettered waters,
Carol, all ye choiring birds;
For the Church her sons and daughters
Bids repeat the joyful words
Once by an Apostle said,
Christ is risen from the dead.

Alleluia.

CATALOGUE
—OF—
NEW VOCAL AND INSTRUMENTAL MUSIC.

PUBLISHED BY

W. H. BONER & CO., Agts. 1102 Chestnut St., Phila.

VOCAL.

Wouldn't You?—Bb, F-G.....*Jackman White.* 30
A pleasing, lively song. Dedicated to and sung by Miss Emma Abbott.

Mother.—C. C-E .....*H. A. N.* 40
Beautiful words, with music of an appropriate character. Suited for Bass or Baritone.

O Lord, Abide With Me.—Solo and Quartette. Eb, Eb-Eb..... .....*John Zebley.* 40
This favorite hymn has been so frequently set to music that it seems almost impossible to find anything like a new version, but Mr. Zebley has here given us something entirely original. We can recommend this composition to organists and choir singers.

Weep No More.—Ab, Eb-G,
Augustus V. Benham. 35
A pathetic ballad. Title page illustrated with a portrait of the author, the great Child Pianist.

Swell the Anthem, Raise the Song.—F, D-E.... ....*Theo. T. Crane.* 40
A spirited anthem for quartette or chorus, with solo for baritone or alto, and duet for soprano and alto. Suitable for festival or thanksgiving services.

Who is Sylvia?—A, E-F♯ .....*F. Schubert.*
Song for soprano or tenor, with English, German and Italian words. One of the finest songs by this celebrated composer.

(The) **Final Song.**—Bb, C-F.....*J. Beschnitt.* 35
Another composition for soprano or tenor. Mr. Max Friedmann, to whom the song is dedicated, has on several occasions sung it with great success.

Triagion—"Therefore with Angels and Archangels." 30
Adapted by *F. T. S. Darley* to the beautiful quartette by Barnby, "Sweet and Low," and now sung in many Protestant Episcopal Churches.

Jubilate Deo—"O Be Joyful in the Lord."
Quartette with solo for alto. *W. H. Gerrish.* 60
We can recommend this as a serviceable anthem.

The Chorister.—G, D-G .....*Arthur Sullivan.* 30
Also published for alto in E 30
One of the best Sullivan's songs, and probably will become quite as great a favorite as has been "The Lost Chord."

"It is Not Alway May"—Vocal duet. G, C-G ....*Pinsuti.* 60

Time of Youth.—Vocal duet.....*Pinsuti.*
Two of the latest compositions by Pinsuti, who justly ranks among the better class of modern writers of vocal music. These duets will be found useful as well as pretty.

INSTRUMENTAL.

Heel and Toe Polka—C .... *Hassler.* 25
An easy "dancing class" polka. Much used and liked by all who hear it.

Alpine Violets.—G. .....*F. Spindler.* 30
A graceful movement, not difficult, but a good study, with few octaves.

Four sets of Plain Quadrilles, arranged from popular melodies expressly for dancing purposes, by James W. Porter. Each..... 40

No. 1. **Whoa, Emma!** Sett, containing airs of six popular songs, including "Susan Jane" and "Whoa, Emma."

No. 2. **"Johnny Morgan"** Sett, containing such pleasing melodies as "Ten Thousand Miles Away" and "Johnny Morgan."

No. 3. **Chimes of Normandy.** Sett, arranged from melodies of this popular opera.

No. 4. **"Nancy Lee"** Sett, containing the favorite "Nancy Lee," Good-bye, Charley," etc.

"Tyrolienne."—Valse impromptu. G. *J Raff.* 65
Rather difficult, very showy and brilliant. Just the composition for a concert piece.

"Silver Chain."—A collection of twenty easy and instructive pieces by E. Mack. Each..... 20

1. Coral Bower Redowa.
2. Affie Waltz.
3. Last Leaf Polka.
4. I See Waltz.
5. First Thought Redowa.
6. Fiddlesticks Scottisch.
7. Geyser March.
8. Centennial Polonaise.
9. Always Happy Waltz.
10. Forward Schottisch.
11. Winter Evening Galop.
12. Drill March.
13. Place Your Hand in Mine Waltz.
14. Always Fresh Redowa.
15. Come and Go Galop.
16. Fruit Drop Mazurka.
17. Constantine Schottisch.
18. Fair Hill Redowa.
19. Fantastic Galop.
20. Ever Dear Polka.

"Pinafore."—Arranged for four hands.
T. Moelling. 1.25
Containing all of the principal airs of this popular opera, arranged in good style.

MUSIC FOR MALE VOICES.

LOTUS CLUB COLLECTION.

No. 1. **Sleep in Peace**..... .....*Rosewig.* 10
" 2. **The Broken Ring.** .....*German.* 10
" 3. **The Young Recruit**.. ..... *Kucken.* 10
" 4. **The Battle Prayer**..... *Himmel* 10
" 5. **The Three Chafers** .....*Truhn.* 10
" 6. **Sweet and Low** ... .*Barnby.* 10
" 7. **Here's a Health to all Good Lasses,** 8 voices 10
" 8. **Nancy Lee.** ....*Adams.* 20
" 9. **Beyond a Changing Sun**.....*Rosewig* 10

These glees have been carefully selected for the special use of Male Quartetts or Societies, and are highly recommended by those who have sung them.

THE MUSIC READER,

By W. W. KEYS and Dr. L. MEIGNEN.

A book containing the Rudiments of Vocal Music and the Art of Teaching the Pupil to READ AT SIGHT.

The PRINCIPAL TEACHERS of Vocal Music RECOMMEND THIS BOOK.

Sample copies mailed, post-paid, for 75 cents. Liberal discount allowed to teachers and schools.

Sheet Music and Music Books mailed free upon receipt of marked price.

Send to us for anything in the Musical Merchandise Line that is wanted and your order will receive prompt attention.

Address— WM. H. BONER & CO., Agts

DEALERS IN

SHEET MUSIC AND MUSIC BOOKS,

No. 1102 Chestnut Street, Phila., Pa.