Title:	All things that die shall live again
Name(s):	Engler, Edmund.
Resource Type:	notated music
Note(s):	From: Music Copyright Deposits, 1870-1885 (Microfilm M 3500)
Subject(s):	Carol Sacred songs with piano
URL	http://lcweb2.loc.gov/diglib/ihas/loc.music.sm1881.04770

PDF dynamically generated by the Library of Congress.

4770 me
DELIVERED TO THE
MAY 7 - 1900
Music Department

All things that die shall live again!

An Easter Carol.

Dedicated to

Mrs. J. D. Shaffer.

Words by

Nath. W. Hunt.

Music by

Edmund Engler.

Published by A. SHATTINGER No. 10 S. Fifth St.
St. LOUIS MO.

"ALL THINGS THAT DIE SHALL LIVE AGAIN."

WORDS BY NATH. W. HUNT.

MUSIC BY EDMUND ENGLER.

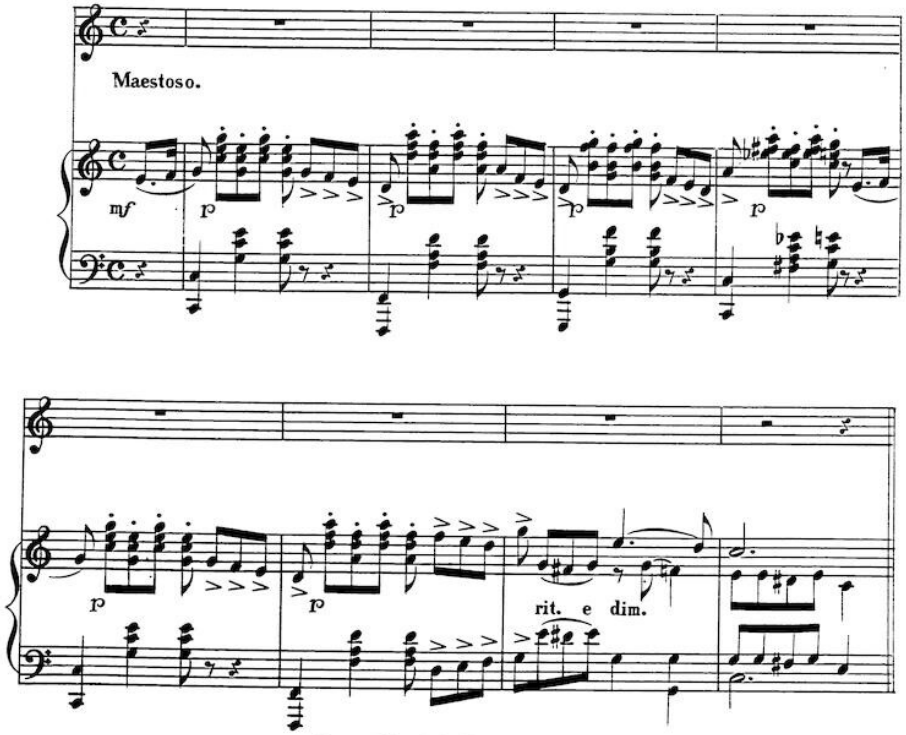

Copyright of A. Shattinger, 1881.

Hark! the ear_ _ _ _ly birds are sing_ _ _ing, And the flowers burst forth in
List! the Eas_ _ _ _ter bells are ring_ _ _ing On the mild and fra_ _grant
Blessed Eas_ _ _ter! thy re_turn_ _ ing Brings our souls a sweet re_

p pp

bloom: See the ti_ _ _ny grass_ _blades spring_ _ _ing From their
air; In their lof_ _ _ty tur_ _ _rets swing_ _ _ing, Calling
lease; While in sad_ _ _ness here so_journ_ _ _ing, Harbin_

cold and win_ _ _try tomb! With gen_ _ _tle words, oh
men to praise and prayer. Oh ho_ _ _ly bells, your
ger art thou of peace. And so we sing to

p

rit.

hap - - - - py birds, Ye tell of hope and joy to men;
chi - - - ming tells Of God's great love to sin - - - ful men;
Christ our King, Our hymns of joy as ran - - - somed men;

colla parte

a Tempo

Sweet - ly ye say in each glad lay "All things that die shall
For day by day ye seem to say "All things that die shall
In glad refrain we wake the strain "All things that die shall

a Tempo

p

Lento

rit.

live a - gain." "All things that die - - - - - - - - - - shall live again."

Lento

p

p

p

rit. e dim.

Fine

Latest Music Published by A. Shattinger,

MUSIC DEALER, 10 S. 5th St., ST. LOUIS, MO.

Piano.

ABT. F. Golden Chimes ..... $ 50
ASCHER, Fanfare Militaire 75
Sans Souci. Galop de Bravoure 75
BADERSEWSKA. Maiden's Prayer 40
BEHR, F. Blondette Polka 50
" Heart-burning 30
BENDEL, F. Souvenir of Insbruck 40
BUMILLER, High on the Hill Maz 35
BRIGGS, Gold Leaf Waltz 35
BEUST, My little Lee's March 35
CRAMER, H. Le Desir 40
Last Idea 75
CLEMENTI, Sonatinas. Op. 36.
No. 1 in C, 2 in G, 3 in C, each 35
No. 4 in F, No. 5 in G, No. 6 in D, each 40
COLLENDER. Loving Eyes March 40
Thou art so Near, and yet so Far 50
DEARY. Photograph Schottisch 35
GARNER. Ida Bella Schottisch 30
GEDNEY, F. Come back to Erin 40
Gem of the West March .. 50
GANZ, W. Qui Vive. Galop de Concert 80
HERTEL. Grange Schottisch 35
HELLER, S. Tarantelle. Op. 85. No. 2. 75
JUNGMANN. Heimweh 40
" Elfin Dance 40
" Greeting to Spring 30
" Souvenir de Bal 50
KINNERSLY. Drifting to Sea 30
KUHE. Feu follet 50
LYSBERG. Idylle 40
LUTZ, A. In memoriam 40
" New Convent Bells 50
" Love's Greeting March 50
" Lauterbach Waltz 50
— National melodies; easy pieces for beginners.
No. 1. Cuckoo, Twinkle, twinkle, little Star .. 30
No. 2. How sweet are the Roses, Flow Gently, Nel cor mi sento .. 30
No. 3. Annie Laurie, Lieber Augustin, In einem kuehlen Grunde .. 30
No. 4. Yankee Doodle, Thou art in my Heart .. 30
No. 5. Blue Bells of Scotland, Red Sarafan .. 30
No. 6. Home, Sweet Home, Charlie is my Darling .. 30
No. 7. Last Rose 39
No. 8. Dixie 30
No. 9. Marseillaise 30
No. 10. 3 Sunday School Songs ... 30
No. 11. 3 German Ballads 30
LUTZ, A. Operatic melodies.
Martha, No. 1. (easy) 30
do No. 2, " " 30
Lucrezia Borgia " 30
LEYBACH. I Puritani Fantaisie 1 00
LACHMUND. Meadow Flower Waltz .. 40
MARX, BEN. Heart's Rest Waltz 50
McDOWELL. Snow Flake March 35
Myrtle Wreath Polka 35
OWEN, BEN. National Guard Quick-step 50
OESTEN. Love in May 50
Gondellied 40
OSBORN. Pluie de Perles 75
RICHTER, CHAS. I.
Flying Kisses Polka 35
Organ Man Waltz 50
Gipsy Maz 35
Come and Dance Schottisch 35
Recreations for young pianists. A collection of easy pieces.
No. 1. Junius Galop, Lottie Schottisch .. 25
No. 2. Flora Waltz, Emma Maz .. 25
No. 3. Charles March, Sophie Polka .. 25
Complete 60
REISSIGER. Mollie's Dream 30
RICHARDS. Her Bright Smile 50
RUBINSTEIN. Marche à la Turque 40
STRAUSS. Monogram Waltz 75
SHERMAN. Spring Flower Maz 30
SPURLOCK. Golden Sunbeam Schott .. 35
STREBINGER. Black Hills March 50
SPINDLER. Convent Bells 50
Fleur de Salon 50
SIEBERT, W. Irresistible Schottisch .. 35
Chanson d'Amour Maz 35
Our Delight Polka 35
Carol of Birds Schottisch 35
SMITH, SIDNEY. A Starry Night Serenade 60
SLACK Home, Sweet Home 50
STUECK, J. Jr. New Southern Hotel March 40
Amanda Waltzes 75
First Love March 40
On the Home Stretch Galop 35
SAUER, A. Jack Frost's Arrival 35
VOSS. Petit Morceau 30
Santa Lucia 40
VOLLMECKE. Flower of the Valley Schottisch 35
WIMMERSTEDT. Mirth and Prank ... 70
Amaranth 60
Sleigh-ride from Church 50
Hyacinths 50
Dark Eyes Maz 50
WATTS. Merry Call Maz 35
Happy Greeting Schottisch 35
Salutation Waltz 35
Pleyl's Hymn, with variations 50
WELY-LEFEBURE. Monastery Bells ... 40
WOLLENHAUPT, Valse Styrienne 60
WOLFNER, B. Little Sweetheart Waltz 35
WALLERSTEIN. First Love Redowa. 30

Piano, 4 Hands.

WILLHARTITZ. Durango Galop 40
PFAFF. Cupid's Darts Galop, brilliant. 75

Studies for the Piano.

CZERNY. Etudes de la Velocité, op. 299, 3 books, each 1.00
DUVERNOY. Etudes du Mechanism, 3 books, each 60
LEMOINE. Juvenile Studies, selected and revised 1.50
WILLHARTITZ. Arpeggio. Studies ... 50
Scale, studies 60
Les Octaves 40
150 time studies 30
40 finger exercises 50
Beginner's guide 60

Organ.

MACANALLY. Grand Fantasie 50

Violin Solo.

SAUTER, R. S. Pleasures of Home. A collection of favorite melodies, 2 books, each 20

Violin and Piano.

SAUTER, R.S. Pleasures of Home, a collection of favorite melodies, 2 b'ks each, 50

Guitar—Instrumental.

BATEMAN. Souvenir d'Aguada Maz .. 25
Marche des Croisés 35
Elf Queen Maz 35
Idyl. Song without words 35
Home to our Mountains, Trovatore .. 35
Like a Rainbow. Il Balen 35
March. Soldiers' chorus 35
Dream of Von Weber 35
System of Fingering 35
Tarantula 25
Philomela. Waltz 35
MANEWAL. Beauty Waltz 35
SHATTINGER. Il Bacio. The Kiss 35
La Grande Duchesse 35

Vocal.

ABT. O, ye Tears 30
ANDREWS, E. A.
Sacred:
Praise ye the Lord, (double chorus) 35
Let no Wrong. Rec. and aria, (alto) 50
Judge Me, O Lord. Trio. Female voices 50
Te Deum 60
BEUST. My Dream 35
Forget Me Not 35
Do not Weep 35
Sweet Love, Farewell 35
BARLOW. The World and I 30
Last Leaf of Autumn (with violin obligato) 40
Love's Invocation 40
BABCOCK. Notes of Silver and of Gold 35
BISHOP. Home, Sweet Home 30
BRIGGS: Robin and I 40
BLAMPHIN. When the Corn is Waving 30
CHURCH, S. F. Crystal River 40
DE CAMPI. Fare Thee Well 50
GILSIN. Farewell 35
GEDNEY, F. Sighing for Summer 35
HERTEL. On Parting 35
JONES. Loved Ones of Long Ago 35
JECKO, S. H. Old Love Rusteth Not. Quartette 40
LUTZ. Ave Maria 50
Day of My Destiny 35
The Seasons: Cantata for school and parlor entertainments 50
LACHMUND. Whistle and Hoe 40
MALMENE. The Grave kept Green 35
OWEN, BEN. Between the Ebb and Flow 35
Sweetheart, Come and Kiss Me 35
Smiles and Tears 35
Highland Mary 35
Echoes 40
Some Day 35
Sleep on and Dream 35
Bird of the Sea 35
Star of Hope 35
Skylark 40
Sacred Quartette:
Bread of the World 30
Who is this that cometh from Eden? 40
Christ our Passover 50
Sleep on and Dream. Quartette 40
PINSUTI. I love my Love 35
PRATT. Tell her I Love Her Yet 40
ROSE. I cannot Love but One 50
ROSE, L. The Picnic: A Comic Waltz Song 60
ROSSINI. Modern School of Singing .. 2.00
SIEBERT. Oh, Sing once More 35
Mother 40
WIMMERSTEDT. Slumber Song 40
I saw Thee Weep 40

$4.50 Worth of Music for 25 Cts. } Send 25 cts and receive post-paid a copy of the Album of Music containing a fine selection of Vocal and Instrumental music for the piano, printed from full size music plates

SPECIAL NOTICE.—Any book or piece of music, no matter where published, will be sent post paid on receipt of price. Address

A. SHATTINGER, St. Louis, Mo.