Title:	Ave Maria
Name(s):	Millard, H.
Resource Type:	notated music
Note(s):	From: Music Copyright Deposits, 1870-1885 (Microfilm M 3500)
Subject(s):	Sacred songs (Low voice) with piano Sacred songs (Medium voice) with piano
URL	http://lcweb2.loc.gov/diglib/ihas/loc.music.sm1881.15060

PDF dynamically generated by the Library of Congress.

LIBRARY OF CONGRESS
COPYRIGHT
OCT 4 1881
No. 15060 m
CITY OF WASHINGTON

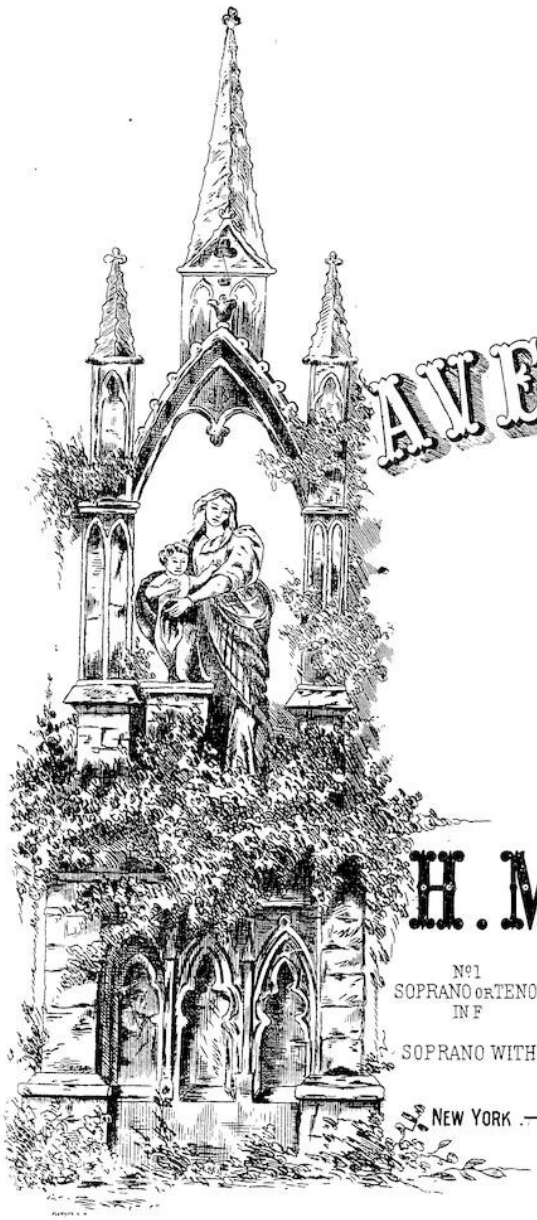

TO
Wm. BERGÉ.

AVE MARIA

Composed by

H. MILLARD

Nº 1
SOPRANO OR TENOR
IN F

Nº 2
ALTO OR BARITONE 50
IN E♭

Nº 3
SOPRANO WITH ACCOMPT OF PIANO & VIOLIN PR 60¢

NEW YORK .— C. SCHIRMER 35 UNION SQUARE.

AVE MARIA.

Adagio. - Religioso.

H. MILLARD.

mf *cresc.* *f* *mf*

con molto espress. *sf*

A - ve Ma - ri - a Gra - ti - a ple - na A - ve Ma -
Hear us O Fa - ther, now we im - plore thee Hear us, O

ri - a gra-ti - a ple - na! Do - mi - nus te cum
Fa - ther now we im - plore thee! Show us thy fa - vor,

cresc.

Do - mi - nus te - cum Do - mi - nus te - cum Be-ne - die - ta
grant us thy bless - ing Show us thy fa - vor, grant thy bless -

2671

Copyright 1881 by G. Schirmer.

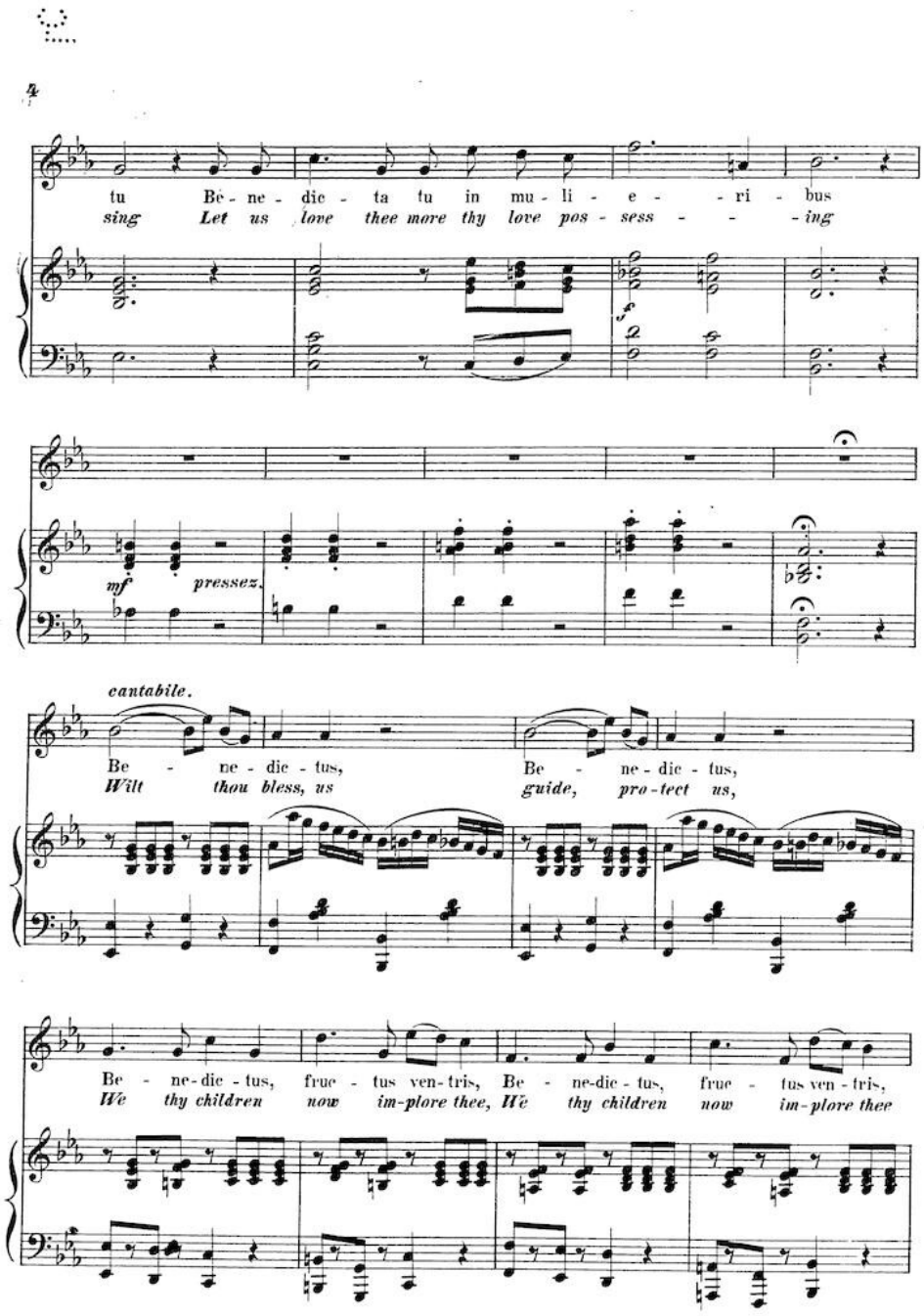
4
tu Be - ne - dic - ta tu in mu - li - e - - ri - bus
sing Let us love thee more thy love pos - sess - - - ing
mf pressez.
cantabile.
Be - ne - dic - tus, Be - ne - dic - tus,
Wilt thou bless, us guide, pro - tect us,
Be - ne - dic - tus, fruc - tus ven - tris, Be - ne - dic - tus, fruc - tus ven - tris,
We thy children now im - plore thee, We thy children now im - plore thee
2671

Fruc - tus ven - tris, ven - tris tu - i Fruc - tus ven - tris ven - tris tu - i
Make us love and still a - dore thee Make us hum - ble when be - fore thee

cresc.

Je - su, Je - su, Je - - su, Je - - su,
Fa - ther, Fa - ther, O heav'n - ly Fa - - ther,

cresc. *ff*

Je - - su!
aid us!

a piacere.

Allegretto.

San - cta, san - cta Ma - ri - a Ma - ter De - i Ma - ter De - i
Fa - ther, O heav'n - ly Fa - ther grant thy blessing from a - bove.

mf con espress.

San-cta san-cta Ma-ri-a O-ra pro no- -bis
Fa-ther, O heav'nly Fa-ther Grant us thy per-fect love

pressez.

Nunc et in ho-ra mor-tis nos-trae Nunc et in
And when the day of life is end-ing Calm let us

semplice.

Adagio con espress.

ho-ra mor-tis nos-trae A-ve Ma-ri-a
sleep, on thee de-pending Hear us, O Fa-ther

Tempo I.

O-ra pro no-bis A-ve Ma-ri-a O-ra pro no-
Now we im-plore thee Hear us O Fa-ther Now we im-plore

bis — A - - - men A - - men
thee.

accel.

A - ve Ma - ri - a O - ra pro no - bis O - ra pro
Hear us, O Fa-ther Now we im - plore thee, Now we im -

no - bis. A - men, A - men! A - - men!
plore thee.

a piacere. *rit.*

A - - - men! A - - - - - men!

cadenza a piacere. *colla voce.* *rall.*

2671

CATALOGUE OF SACRED MUSIC PUBLISHED BY G. SCHIRMER, NEW-YORK.

SACRED SONGS FOR ONE VOICE.

Adam, Ad., Cantique de Noël. (Christmas Song) Sop. Ep, Alto C, each .. 40
Bach, J. S., My Heart ever faithful (Mein gläubiges Herz.) Aria .. 40
Beethoven, L. van, Worship of God in Nature. (Die Ehre Gottes aus der Natur) .. 25
Benedict, Jul., He giveth his beloved Sleep 25
Faure, J., Les Rameaux (The Palm-Trees) Hymns. Sop C, Alto Bp, each . 50
Gounod, Ch., Le Calvaire (There is a green Hill far away) .. 50
—— Jesus of Nazareth Evangelical Chant Sop. F, Alto Ep, each .. 65
Händel, F., Angels ever bright and fair. 40
—— *Messiah:* I know that my Redeemer liveth (Ich weiss, dass mein Erlöser lebet.) Sop .. 50
Haydn, J., With Verdure clad. Air from the *Creation* .. 50
Hiller, Ferd., Lord! whom my Heart holds dear. (Gebet) Sop. F, Alto C, each 30
Hodges, Faustina Hasse-, Cloister Memories:
No 1. Blessed are the poor in Spirit M.-Sop .. 25
No 2 Blessed are they that mourn Contralto .. 25
No. 3. Blessed are the Meek. Duet for 2 Sops .. 35
No. 4 Blessed are they that do hunger and thirst. Contralto .. 25
No 5 Blessed are the Merciful. Sop 25
No. 6 Blessed are the Pure in Heart 3 female Voices .. 25
—— Ring out the Bells. Christmas Carol .. 25
Holden, A. J., "Praise the Lord, O my Soul." Rec and Aria. M.-Sop . 50
Jackson, Sam., "The Lord in his holy Temple," and "From the Rising of the Sun." 2 Sentences for Tenor or Sop. Solo, arranged from *Piotta* .. 35
—— Lord, we pray Thee Sop. Solo, with Quartet ad lib, arranged from Panofka's "Agnus Dei" .. 50
—— Teach me, O Lord Sop Solo, with Quartet ad lib .. 65
Kreutzer, C., This is the Lord's own Day. (Das ist der Tag des Herrn.) Sop C, Alto Ap, each .. 30
Lord, Ch. W., Vesper Hymn. .. 35
Mendelssohn, F., O rest in the Lord Aria from *Elijah.* Alto .. 30
Merkel, G., Show Thy Mercy, Lord! Hymn Sop G, Alto Ep, each .. 75
Mosenthal, J., Be Thou near us Hymn. 40
Speranza, D., The Hour of Prayer .. 50
—— A Hymn of Thanksgiving .. 35
Stradella, A., Pietà, Signore (O Lord, have Mercy) Sop Cm, Alto Am, each.. 50
Topliff, R., Consider the Lilies .. 40
—— Ruth and Naomi .. 40
Torrente, G., Show me Thy Ways, O Lord! Anthem Sop. G, M.-Sop. F, each.... 60

SACRED DUETS.

Hodges, Faustina Hasse-, Blessed are the Meek. 2 Sop .. 25
—— Blessed be the Man Offertory Sentence M.-Sop and Baritone .. 35
—— Bright be the Place Duet .. 35
Mendelssohn, F., The Sabbath Morn. (Sonntagsmorgen) 2 Sop .. 35
Millet, E., Meekly may my Soul receive M.-Sop and Barit'ne .. 75
—— Quæ te Christe. (Awake up my Glory) Sop. and Contralto .. 50
—— With cheerful Notes. Sop and Tenor, or 2 Sops .. 75
Mosenthal, Jos., I will magnify Thee, O God 2 Sops, Ap .. 75
—— The same transposed in F. .. 75
Rinck, Ch., Sabbath Eve 12 devotional Songs for 2 Voices Books 1 and 2, each, 75

TRIOS, QUARTETS, and CHORUSES.

Banck, C., 3 Sacred Quartets (or Sop. Solos) Complete .. 1 00
—— The same, in separate Numbers:
No. 1. Dawn .. 50
No 2. The Morning Star .. 35
No. 3. The Cloudless .. 35
Barnby, Jos., Original Tunes to popular Hymns, for Use in Church and Home (Can be sung by 1 or 4 Voices or played on the Organ or Piano alone) Cloth 2 00
Bartlett, H. N., Bethlehem. Christmas Anthem .. 75
Bassford, W. K., Grand Te Deum, in Ep 1 25
—— My Faith looks up to Thee Alto and Sop Solos, with Duet and Quartet, arranged from Lachner .. 65
—— There is a Fountain filled with Blood Tenor or Sop and Alto Solos and Quartet, arranged from Abt .. 56
Billeter, A., Prayer. (Gebet.) Chorus for mixed Voices Piano Score. .. 75
4-Voice Parts, each .. 10
Bonner, Rob., Hear my Cry Anthem. From M Hauptmann .. 60
Buck, Dudley, Episcopal Church Music for Quartet or Chorus Choir:
Morning Service, Op 25:
No 1 Venite .. 75
No 2 Te Deum .. 1 00
No. 3 Benedictus .. 50
No 4. Jubilate Deo .. 65
Evening Service, Op 31:
No 1 Gloria in Excelsis .. 50
No 2 Bonum est .. 50
No 3 Deus misereatur .. 65
No 4. Cantate Domino .. 85
No 5. Benedic Anima .. 75
Christ our Passover, Easter Anthem. Op 39 .. 75

Buck, Dudley.
There were Shepherds. Christmas Anthem .. Op. 32.1 00
Hark! what mean those holy Voices? Hymn ..
Darkly rose the guilty Morning. Lenten Anthem, Op 33 .. 65
—— Episcopal Church Music. 2d Series.
Morning Service, Op 45:
No 1 Venite, A .. 75
No 2 Te Deum (Festival) .. 1 50
No. 3 Te Deum. (Short, without Repetition) .. 1 00
No 4 Jubilate, A .. 65
No. 5 Benedictus, A .. 50
No. 6. Kyrie and Sanctus .. 50
Evening Service, Op 47:
No. 1. Gloria in Excelsis. (Festival.) D. 65
No. 2. Gloria in Excelsis. (In Chant Form) G .. 35
No. 3 Bonum est .. 65
No 4 Deus misereatur .. 65
No 5 Cantate Domino .. 85
No 6 Benedic Anima .. 65
Christmas Anthem, Op. 48, "O Zion! that telleth glad Tidings" .. 1 00
Easter Anthem, Op. 46, "Christ, our Passover" .. 1 00
—— Special Hymns (in Anthem Form) for Quartet or Chorus Choir, Op. 43:
No 1. The Strain upraise, Alleluia! .. 1 00
No. 2 Hark! a thrilling Voice is sounding (Advent) .. 35
No. 2 Saviour, Source of every Blessing .. 35
No. 3 Hail to the Lord's Anointed. (Epiphany) .. 75
No. 4. Day of Wrath! (Dies Irae.) .. 75
No. 5 Christ the Lord is risen (Easter.) 75
No 6 O holy, holy, holy Lord. (Trinity Sunday) .. 65
No. 7 Bread of the World in Mercy broken. (My Faith looks up to Thee) .. 75
No. 8. Come ye Disconsolate .. 35
—— Op. 72 Three Anthems:
No. 1 Christmas .. 75
No. 2 Good Friday, "There was Darkness" .. 75
No. 3. Easter, "As it began to dawn". 1 25
Cornell, J. H., Te Deum and Benedictus, in Ep .. 1 00
—— "Hear my Prayer" Solo and Quartet on "Ave Maria," Gounod (Bach) .. 65
Cortada, A., "Come, Holy Ghost." Trio for Sop., Ten., and Bass. .. 50
Curschmann, Ti prego, O Padre eterno. (Protect us through the coming Night) Trio for Sop, Alto, and Tenor. .. 40
Hodges, Faustina Hasse-, Blessed are the pure in Heart. 3 female Voices .. 25
—— I heard a Voice from Heaven. Funeral Anthem for 4 Voices .. 25
—— The Litany Hymn, "Saviour, when in Grief to Thee" 4 Voices .. 25
—— Offertory Sentences:
No. 1 Blessed be the Man. Duet for M.-Sop and Baritone .. 35
No. 2 Let your Light so shine. Quar. / Lay not up for yourselves Solo for Sop .. 25
No. 3 Whatsoever ye would. Quar. / Not every one Solo for Alto / Zaccheus. Solo for Alto .. 35
No 4 Who goeth a warfare? Quartet and Baritone Solo .. 50
—— Te Deum. Chant for 4 Voices .. 25
Huss, G. J., The Lord is my Shepherd. (Psalm 23) A Song for Sunday-School and Home .. 25
Jackson, S., As pants the wearied Hart for cooling Springs. (Selection 37.) Sop. and Tenor Solo, with Duet and Quartet, from Robert Franz .. 50
—— Benedic Anima mea, in Bp. 4 Voices .. 75
—— Benedictus Anthem C. 4 Voices .. 75
—— Benedictus, Ep. 4 Voices .. 75
—— Benedictus, F. 4 Voices .. 60
—— Deus misereatur, Ep 4 Voices .. 75
—— Gloria in Excelsis Chant Ap 4 Voices. 75
—— Gloria in Excelsis Anthem C. 4 Voices .. 75
—— Gloria in Excelsis Chant. D. 4 Voices. 60
—— Gloria in Excelsis Chant. Ep. 4 Voices. 75
—— 4 Gloria Patris for 4 Voices:
No 1. In G, by S. Jackson.. .. 35
No 2 In F, arranged from Gürschner. 35
No 3 In F, arranged from Busse .. 35
No 4 In Bp, arranged from Dr. John Smith .. 35
—— 6 Gloria Tibis 4 Voices .. 35
—— Hark! a thrilling Voice is sounding. (Advent Hymn 218) Arranged for Sop. or Ten Solo, with Quar, from Mozart 35
—— I will arise (Sentence) From an Agnus Dei by Lamotte 4 Voices .. 50
—— Inspirer and Hearer of Prayer (Hymn 173) Sop and Tenor Solo, with Duet and Quartet .. 50
—— Jesus Christ is risen to-day (Easter Hymn 223) Arranged for Sop or Ten. Solo, with Quartet, from Mozart.
—— Jesus, Saviour of my Soul (Hymn 143) Arranged for Sop and Tenor Solo, with Quartet, from Franz Abt .. 65
—— Jubilate Deo D. 4 Voices .. 75
—— Jubilate Deo Ep 4 Voices .. 75
—— Jubilate Deo F 4 Voices .. 75
—— Lord, forever at Thy Side (Selection of Psalms 165) Arranged for Sop and Ten Solo, with Quar from Franz Abt 50
—— The Lord my Pasture shall prepare. (Hymn 9) Sop. Solo and Sop and Ten. Duet, with Quartet, from Guglielmo 65
—— Lord, we pray thee Sop Solo with Quar. ad lib, from Panofka's Agnus Dei .. 50
—— Lord, with glowing Heart (Psalm 150) Sop or Tenor Solo, with Quartet, from Mendelssohn .. 65
—— The Lord's Prayer Quartet .. 35
—— Peace, troubled Soul (Hymn 140) Solo, Duet, Trio and Quartet, from Lyeberg.. 65
—— Saviour, breathe an Evening Blessing (Opening Hymn) Sop. Solo and Quar. from Mendelssohn .. 50

Jackson, S., Saviour, Source of every Blessing. (Hymn 18.) sop. and Ten. Duet, with Alto and Bass Solo and Quartet, from Franz Abt .. 50
—— Sun of my Soul. (Hymn 268.) Quartet arranged from an ancient Melody .. 35
—— Grand Te Deum in A. 4 Voices .. 2 00
—— Teach me, O Lord. Sop Solo, with Quar. ad lib. from Mendelssohn's "O quam suavis." .. 50
—— Thanksgiving Anthem: Great God, we come with grateful Hearts. 4 Voices 1 00
—— Thanksgiving Anthem: Praise ye the Lord. 4 Voices .. 75
—— Trisagion. (Therefore with Angels.) Arranged from Mendelssohn 4 Voices .. 40
—— Complete Episcopal Funeral Service.... 1 50
—— The same in separate Numbers:
No. 1 Lord, let me know mine End Chant .. 25
No. 2 I would not live alway. Arr. from H R. Bishop .. 25
No. 3 Asleep in Jesus, from Pleyel .. 25
No. 4 Tender Shepherd, Thou hast stilled .. 25
No. 5. Abide with me. No. 1, by Jackson .. 25
No. 6 Abide with me, No. 2, from Mendelssohn .. 25
No. 7. I heard a Voice, No 1, by Jackson .. 25
No 8. I heard a Voice, No. 2, from Gürschner .. 35
No. 9. Rest, Spirit, rest, from Rooke . 35
King, W. A., Six sacred Quartets .. 1 00
Kotzschmar, H., Deus misereatur. Quar. 60
—— O Lord, O Lord Quartet .. 50
—— Rejoice in the Lord. Anthem. 4 Voices. 75
—— Te Deum in F. 4 Voices .. 1 25
Mayer, Karl, Te Deum in C 4 Voices... 1 00
Mendelssohn, F., Laudate Pueri. (Ye Sons of Israel.) Chorus. 2 Sop and Alto .. 75
Millet, E., Ye Fields of Light. Trio, Sop. Alto and Baritone .. 75
Morgan, John P., Benedictus Chorus with Solos, Score .. 1 00
4 Voice Parts, each .. 10
—— Te Deum laudamus. Chorus with Solos, Score .. 2 00
4 Voice Parts, each .. 20
—— Make us to be numbered. Separately from the above .. 75
Ritter, F. L., God be merciful (67th Psalm) Sop solo and Chor. for female Voices 1 00
Rivarde, P. A., Softly now, the Light of Day Solo and Quartet. .. 50
Saar, D., Gloria Patri Quartet .. 35
Schilling, Fred., Jubilate Deo, in C 4 Voices .. 75
Squires, W. H., Te Deum in Ep, arranged from Generali .. 1 25
—— Jubilate Deo (after L F. Rossi) .. 85
Walter, Wm. H., O how amiable (Psalm 84) Quartet .. 75
—— Out of the Deep (Psalm 130) Anthem for Tenor and Sop, with full Choir 1 00
Warren, Sam. P., Benedic Anima, in G 75
—— Benedic Anima, in Ep .. 75
—— Bonum est, in G .. 75
—— Bonum est, in Ep .. 75
—— Hymns adapted and arranged for Quartet Choir:
No. 1 Hark! what mean those holy Voices? (Also Text Saviour, Source of every Blessing) Christmas Hymn from Schumann .. 65
No. 2 There is a Fountain filled with Blood. From Smart .. 50
No. 3 Sun of my Soul, Thou Saviour dear. From Schumann .. 35
No. 4 How sweet the Name of Jesus sounds From Henselt .. 25
No. 5 Asleep in Jesus. By S P Warren .. 35
No 6 Glorious Things of Thee are spoken From Schumann .. 35
No. 7 Saviour, when Night involves the Skies From Mendelssohn .. 35
—— Jubilate Deo, in Ep .. 75
—— Te Deum, in Ep .. 1 25
—— Venite, exultemus Domino Anthem 75
—— "Why seek ye the Living among the Dead?" Anthem for Easter.... 1 50

ORGAN.

Buck, Dudley, Op 22 Grand Sonata, Ep 1 50
—— Op 23. Concert Variations on the "Star-spangled Banner" .. 75
—— Op. 26. Triumphal March .. 65
—— Op 27. Impromptu. Pastorale .. 50
—— Op. 28 18 Pedal phrasing Studies Books 1 and 2, each .. 2 00
—— Op 33 Rondo Caprice .. 60
—— Op. 37 Overture to *William Tell.* Transcription .. 1 25
—— Op. 38 Andante from Beethoven's Sonata Op 28 Transcription .. 50
—— Op 39 Overture to *Stradella* Transcription .. 1 00
—— Op 41. Two Transcriptions from Schumann's "Pictures from the Orient" .. 50
—— Op. 51. Variations on a Scotch Air .. 1 00
—— Op 52. At Evening Idylle .. 50
Guilmant, Alex., Compositions:
1. Communion, No 1 G major } Book 1, 1 25 .. 30
2 Marche réligieuse F major } .. 50
3 Cantilène pastorale B minor } .. 50
4 Andante con Moto C major .. 50
5 Prière (Prayer), No 1, F major } Book 2 1 25 .. 40
5 Prelude and Amen Epiphany Hymn .. 40
6. Scherzo. .. F major. .. 40
7 Prière (Prayer,) No 2 Ep maj } .. 25
7 Two Amens (fourth Tone) }
8. Marche funèbre et Chant Séraphique...C maj. and min } Book 3 1.25 .. 75
8. Melody.... Ap major. }
9. Antienne (Anthem) for first Sunday after Easter.... .. 35

Guilmant, A., Compositions:
10 Grand Choeur.... D major. .. 60
11. Allegro.... Fg minor. .. 60
12. Invocation.... B♭ major. / Two Preludes (Versets) and Amen on the Hymn, "Iste Confessor" .. Book 4. 1.50. .. 50
13 Allegretto.... B minor. .. 60
14. Offertory on two Christmas Hymns.... B♭ major. .. 40
15. Fugietta. (Hymn for first Sunday after Easter).... Book 5. 1.50. .. 80
Communion, No. 2... G major. .. 30
16. Prelude or Interlude..F major. .. 30
17. First Meditation .... A major. .. 75
18 Second Meditation..Fg minor. Book 6. 1.50. .. 50
19. Caprice.. B♭ major. .. 60
20. Concert Piece (Prelude, Theme, Variations, and Finale), G major. Book 7. 1 25
21 Nuptial March .... E major. .. 60
22. Elevation.... A♭ major. Book 8. 1.25. .. 30
23 Fugue.... D major. .. 50
24 Antienne (Anthem)..G major. .. 25
25 Second Offertory on Christmas Hymns ..D minor and major. .. 60
26. Communion Hymn (Verbum supernum). Varied. D♭ maj. Book 9. 1.25. .. 30
27. Andante .... G major. .. 30
28 Fugue.... A♭ major .. 60
29. Canzona.... A minor. Book 10. 1.50. .. 25
30 Canon.... B♭ major. .. 25
31 Finale (Grand Choeur). E♭ major. .. 75
32 Adoration.... E minor-major. Book 11. 1.50. .. 35
33 Elegy—Fugue .... F minor. .. 35
34 Processional March..F major. .. 80
35 Lamentation .... D minor. .. 60
35 Prelude and Amen ("Ave Maris Stella").... Melody (Romance sans Paroles) .. Book 12. 1.50 .. 40
D major. .. 50
37 Tempo di Minuetto...C major. .. 35
38 Communion No. 3 ..A minor. .. 35
39. Sonata, No. 1, D minor, Op. 42.... 2 00
—— The practical Organist. A Collection of Pieces of medium Difficulty, for Organ (Pedal ad libitum) or Harmonium:
Book 1.
1. Elevation .... F major.
2. Offertory .... A major.
3. March (Sortie).... D major.
4. Two Anthems, No. 1, D minor.
" 2, G major.
5. Communion.... E minor.
6. Offertory, on Christmas Hymns, C minor and major.
Book 2.
7. Prelude .... E♭ major.
8. Magnificat (six short Preludes)
9. Funeral March .... C minor.
10. Cantabile (Etude).... F major.
11. Processional March.. A major.
12. Elevation .... E minor
Book 3.
13. Communion .... D major.
14. Postlude (Sortie).. F major.
15 Strophe ("Iste Confessor")..
16 Melody .... G major.
17. March.. F major.
18. Offertory .... E♭ major.
Jackson, S., Voluntaries, 4 Books, each .. 1 25
Jensen, A., Bridal Song (from Wedding Music Op 45) Arr by S. P. Warren .. 65
Mendelssohn, F., War March of the Priests, from *Athalie.* Arranged by S Jackson .. 50
—— Wedding March from *Midsummer Night's Dream* Arranged by S. Jackson.... 50
Merkel, G., Op 100 6 Organ Pieces. Book
1 (Nos 1 to 4) .. 1 00
Book 2 (Nos. 5 to 6). .. 1 25
Pelletier, Octave, 10 pettits Morceaux. . 50
Ritter, A. G., Art of Organ-Playing Second Part. Practical Course of Instruction in Organ-Playing Text translated by John P. Morgan Bound.... 3 00
Saint-Saëns, Camille, Compositions:
No 1 Rhapsodie, No 1 in E .. 50
No 2 " 2 in D .. 60
No 8 " 3 in A minor .. 60
No 4 Bénédiction nuptiale, in F .. 60
No 5. Elévation or Communion, in E . 80
Schaab, R., 10 characteristic Pieces for Organ or Melodeon .. 1 20
Stapf, E., Op 16. 6 Pieces from Wagner's *Lohengrin*, transcr. for Melodeon.... 1 15
Wagner, R., March and Chorus from *Tannhäuser*, arr. by S. Jackson .. 75
Warren, Samuel P., Transcriptions:
No 1 Wagner, Overture *Tannhäuser.*
No. 2 Ulrich, *Adagio*, from Symph. triomphale ..
No. 3. Beethoven, Overture *Egmont*....
No 4. Vogt, J, Night Song.....
No 5. Mendelssohn, Overture *Midsummer Night's Dream* ..
No. 6. Mendelssohn, Scherzo, from *Midsummer Night's Dream*.....
No 7. Mendelssohn, Nocturne, from *Midsummer Night's Dream*.....
No. 8. Weber, Overture *Oberon*.....
No. 9. " *Euryanthe* ..
No. 10. Wagner, R., Introduction and bridal Chorus, *Lohengrin*.....
(Will be continued.)

THEORETICAL.

Cornell, J. H., A Primer of modern musical Tonality. Cloth .. 1 00
Haupt, A., Theory of Counterpoint, Fugue, and Double Counterpoint. Translated from the original Manuscript by H Clarence Eddy Cloth .. 1 50
Lobe, J., Catechism of Music. Translated by Fanny Raymond Ritter New Edition. .. 75
—— Catechism of Composition. Translated by Fanny Raymond Ritter .. 1 25
Richter, E. F., Manual of Harmony. Translated by J. P. Morgan Cloth. 2 00
—— Treatise on Counterpoint. Translated by Franklin Taylor. Cloth.....2 00

VERY IMPORTANT TO ORGANISTS AND MUSICIANS IN GENERAL!

ILLUSTRATIONS IN CHOIR ACCOMPANIMENT,

With HINTS IN REGISTRATION. A Hand-Book (provided with marginal Notes for Reference) for the Use of Organists and for those interested in Church Music.

By DUDLEY BUCK. Price, $3.