Title:	Like as a father pitieth his own children
Name(s):	Hatton, J. L.
Resource Type:	notated music
Note(s):	From: Music Copyright Deposits, 1870-1885 (Microfilm M 3500)
Subject(s):	Psalms (Music) Choruses, Sacred (Mixed voices, 4 parts) with organ
URL	http://lcweb2.loc.gov/diglib/ihas/loc.music.sm1881.20878

PDF dynamically generated by the Library of Congress.

20575 m'
CITY OF WASHINGTON
VOLUME DELIVERED TO THE
JUN 4 - 1900
Music Department

SCHIRMER'S OCTAVO CHURCH MUSIC.

FIRST SERIES.

No.			Price, Net.
1.	All they of Saba shall come. (Christmas.)	RHEINBERGER.	10
2	O Holy Night! (*Cantique de Noël*). With Chorus.	ADAM.	10
3.	Nazareth. (Christmas Anthem) With Chorus	GOUNOD.	12
4.	There shall a Star come forth. (Advent or Christmas)	MENDELSSOHN.	
5.	How lovely are Thy Dwellings.	SPOHR.	
6.	Bonum est, in A♭, (Op. 82.)		15
7.	Deus Misereatur, in A♭, (Op. 82.)		20
8.	Cantate Domino (Festival), in B♭. (Op. 88.)		25
9.	Benedic Anima (Festival), in B♭. (Op. 88.)		20
10	Te Deum (Festival), in G. (Op. 89.)	*FOURTH SERIES* - DUDLEY BUCK.	35
11.	Benedictus (Festival) in G. (Op. 89.)		10
12.	Kyrie (Seven Sets of Responses). (Op. 89.)		15
13.	Art thou weary? (Hymn.) (Op. 89.)		5
14.	When thro' the torn sail. (Hymn) (Op. 89.)		5
15.	Jerusalem! high tower thy glorious walls. (Hymn.) (Op. 89.)		5
16.	O saving victim.	TOURS.	12
17.	On high the stars now are shining. (Evening Hymn.) / When in the East daylight gleaming. (Morning Hymn.)	RHEINBERGER.	10
18.	Shadows falling, dark and long. (Evening Hymn.) / Sunlight o'er the field is spread (Morning Hymn.)	RHEINBERGER.	8
19.	Like as a father pitieth his children.	HATTON.	10.
20.	O God, thou art my God.	ANZOLETTI.	
21.	Te Deum, in G.	J. MOSENTHAL.	20
22.	Jubilate Deo, in G.	J. MOSENTHAL.	12
23.	Te Deum, in E♭.	J. MOSENTHAL.	
24.	Jubilate Deo, in E♭.	J. MOSENTHAL.	10
25.	As pants the Hart.	A. CORTADA.	
26.	The Lord is King. (Psalm 97.)	OTTO NICOLAI.	20
27.	Great is the Lord. (Psalm 48)	E. F. RICHTER.	20
28.	The Earth is the Lord's. (Psalm 24.)	A. NEITHARDT.	15
29.	Save me, O God. (Psalm 54)	A. NEITHARDT.	
30.	Sing we merrily. (Psalm 81.)	D. H. ENGEL.	15
31.	Blessed be the Lord God (Benedictus.)	BEETHOVEN.	
32.	The heavens are declaring.	BEETHOVEN.	
33.	Shades of eve are falling.	SCHUBERT.	
34.	Cantate Domino	W. T. BEST.	
35.	Deus Misereatur.	W. T. BEST.	
36.	Cantate Domino.	MAMMATT.	
37.	Deus Misereatur.	MAMMATT.	
38.	How beautiful on the mountains	RICHTER.	
39.	See now the altar. (*Les Rameaux*) With Chorus. Christmas and Easter Words.	FAURE.	10
40.	The strife is o'er. (Easter.)	MENDELSSOHN.	
41.	Why seek ye the living among the dead? (Easter.)	S. P. WARREN.	
42.	With glory clad. (Hymn.)	WAGNER.	
43.	Te Deum.	Arranged from SCHUMANN.	
44.	Te Deum.	Arranged from SCHUBERT.	
45.	Jubilate Deo.	Arranged from SCHUBERT.	
46.	By Babylon's wave	GOUNOD.	
47.	Trust thou the Lord.	RICHTER.	
48.	All that God may give to thee.	RICHTER.	
49.	Deus Misereatur.	GOUVY.	
50.	In the Lord put I my trust. (Psalm 11.)	A. NEITHARDT.	10
51.	Hear, O thou Shepherd. (Psalm 80)	E. NAUMANN.	25
52.	O Lord, our Governor. (Psalm 8)	E. NAUMANN.	15
53.	We have heard. (Psalm 44)	A. NEITHARDT.	
54.	Te Deum, in A.	LEO H. MANTS.	
55.	Jubilate, in A.	LEO H. MANTS.	
56.	As it began to dawn. (Easter Anthem.)	DUDLEY BUCK.	
57.	Now from the sixth hour (Good Friday.)	DUDLEY BUCK.	

New York: G. SCHIRMER, 35 Union Square.

SCHIRMER'S OCTAVO CHURCH MUSIC.

Like as a Father pitieth his own Children.

(Psalm ciii. verses 13, 14, 15, 16, 17, 22.)

In moderato time. J. L. HATTON.

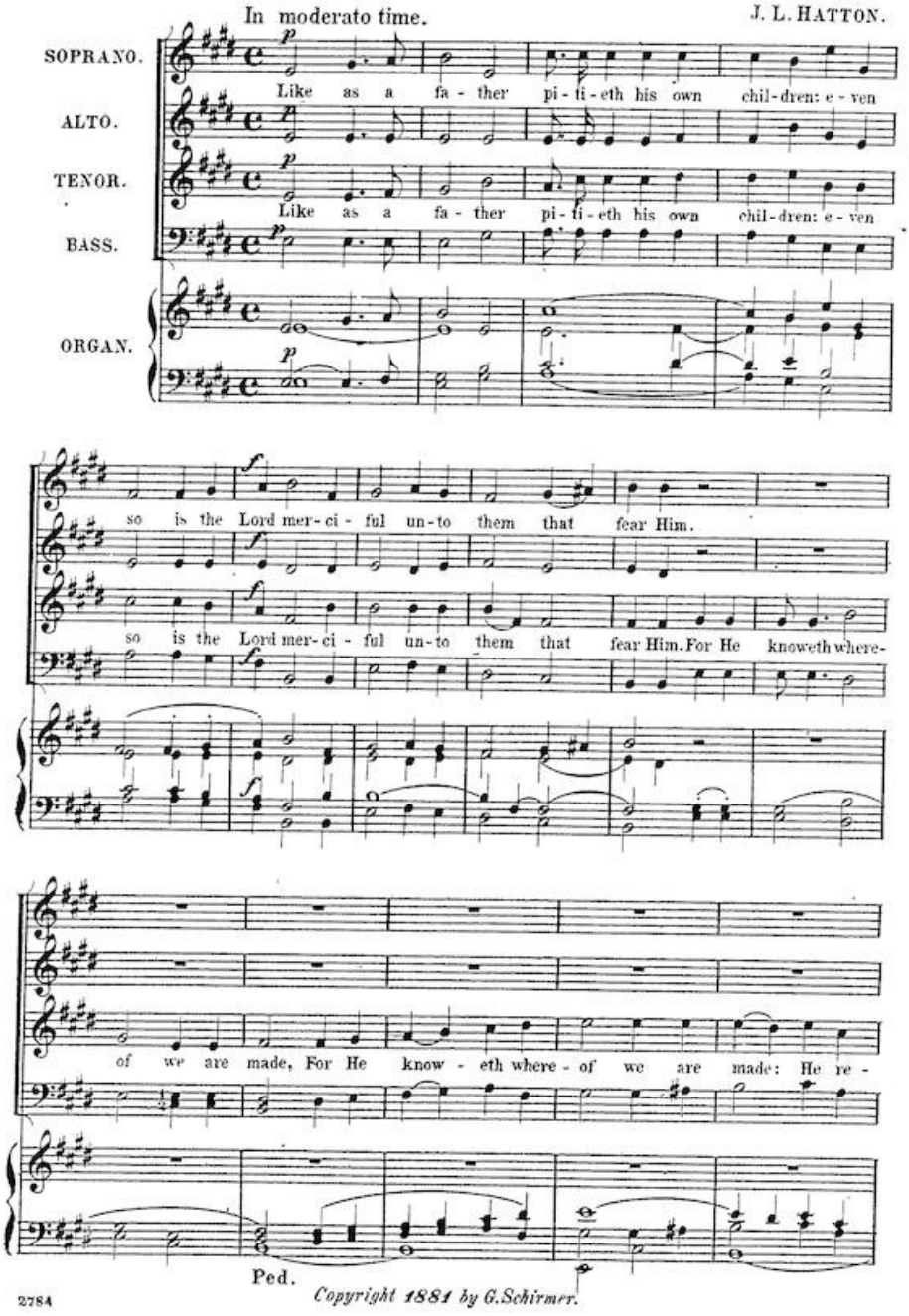

2784 Copyright 1884 by G. Schirmer.

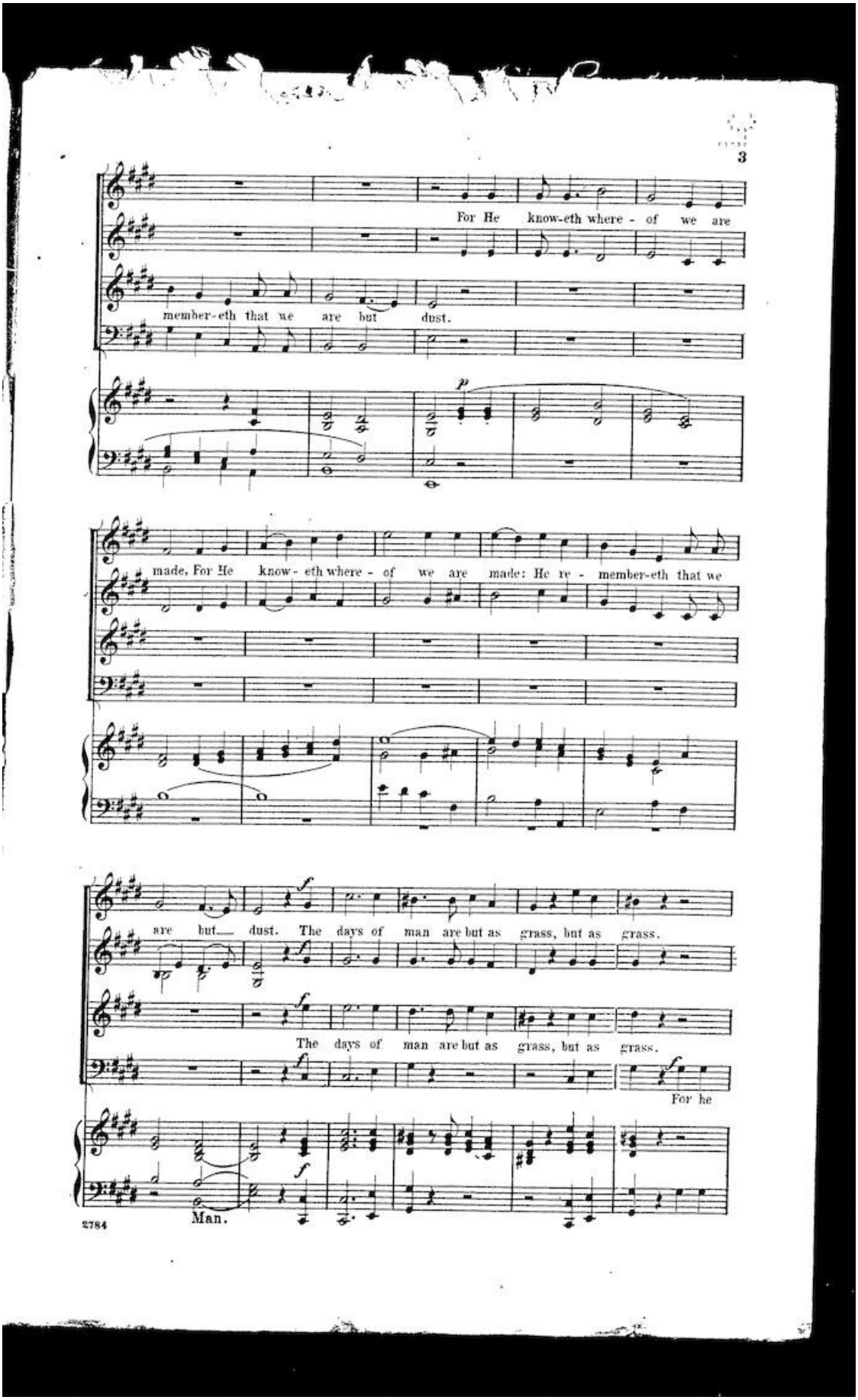
3
For He know-eth where - of we are
member-eth that we are but dust.
made, For He know - eth where - of we are made: He re - member-eth that we
are but dust. The days of man are but as grass, but as grass.
The days of man are but as grass, but as grass.
For he
Man.
2784

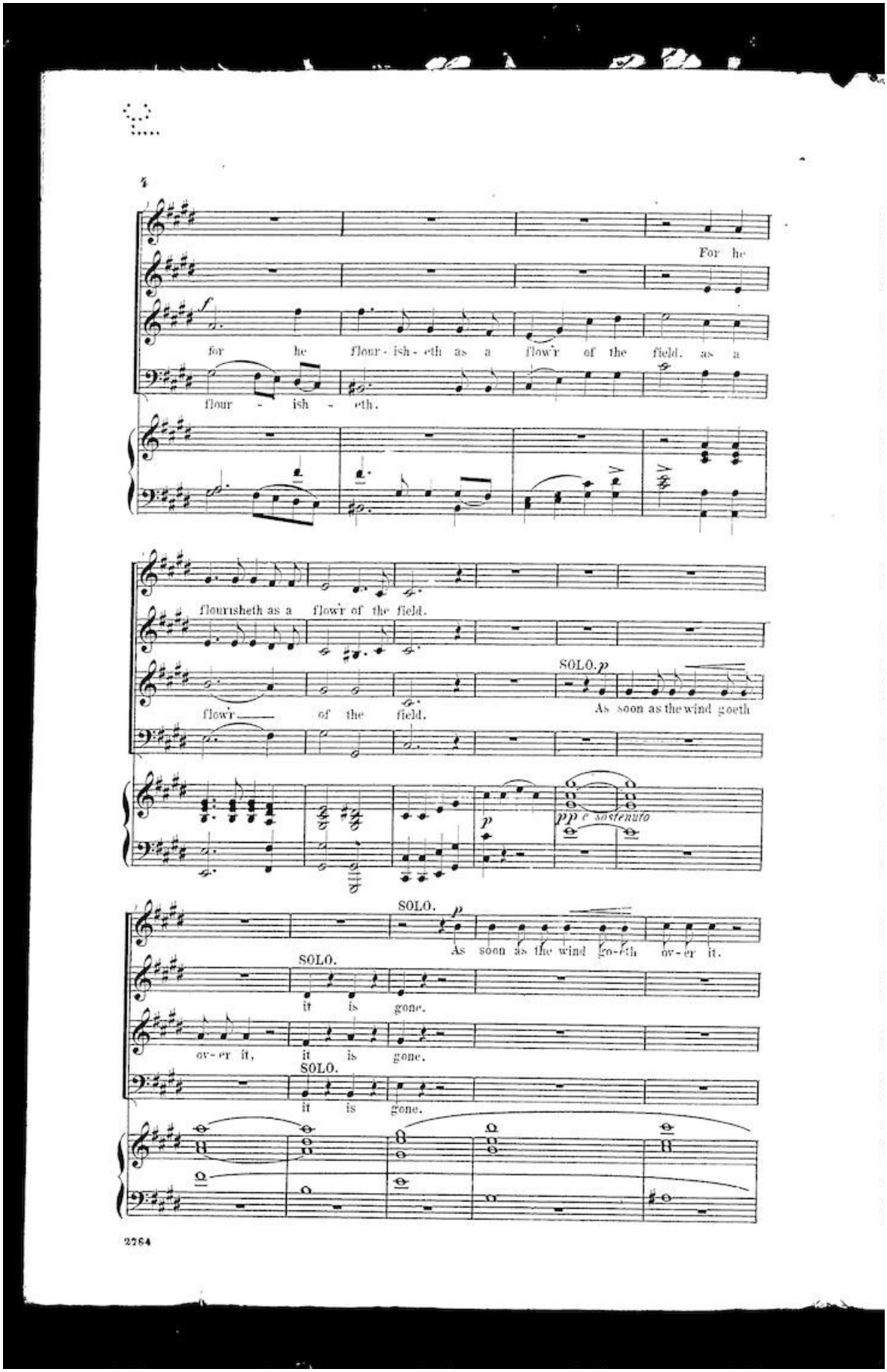
For he
for he flour - ish - eth as a flow'r of the field. as a
flour - ish - eth.
flourisheth as a flow'r of the field.
flow'r of the field.
SOLO. p
As soon as the wind goeth
pp e sostenuto
SOLO. p
As soon as the wind go-eth ov-er it.
SOLO.
it is gone.
ov-er it, it is gone.
SOLO.
it is gone.
2264

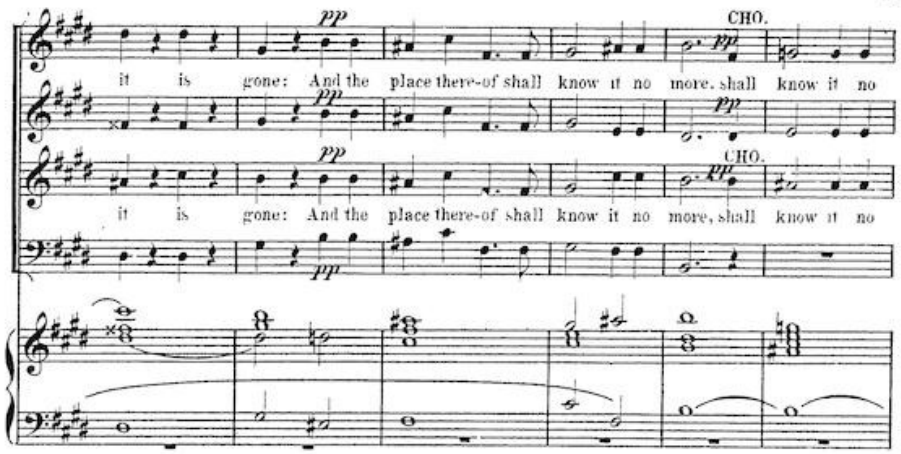
pp
CHO.
it is gone: And the place there-of shall know it no more, shall know it no
pp
CHO.
it is gone: And the place there-of shall know it no more, shall know it no
pp

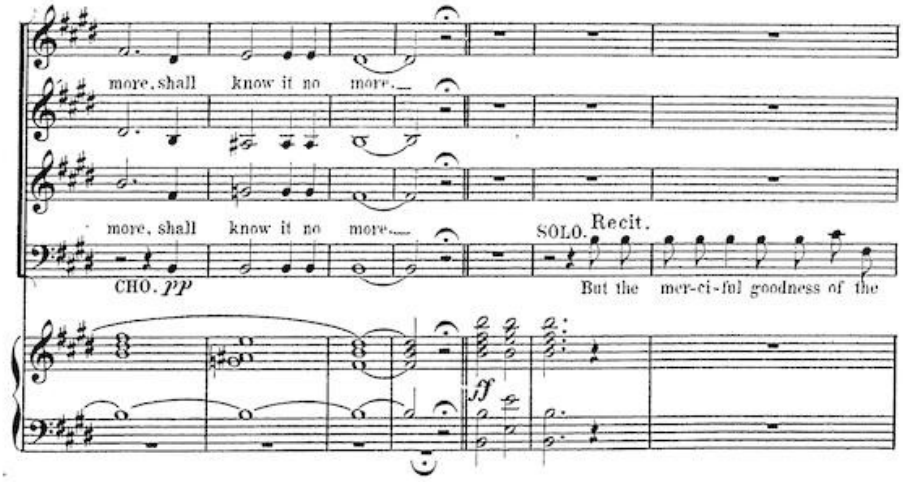
more, shall know it no more.
more, shall know it no more.
SOLO. Recit.
CHO. pp
But the mer-ci-ful goodness of the
ff

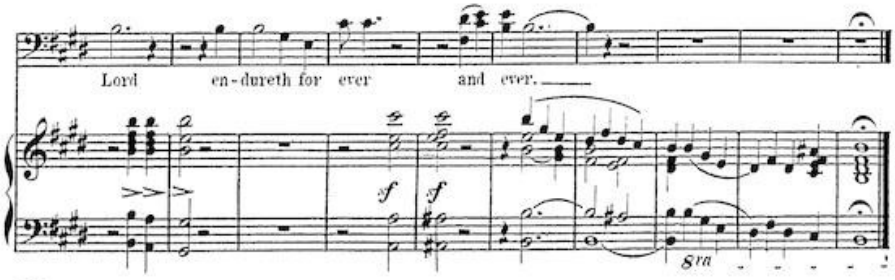
Lord en-dureth for ever and ever.
sf
sf
8va

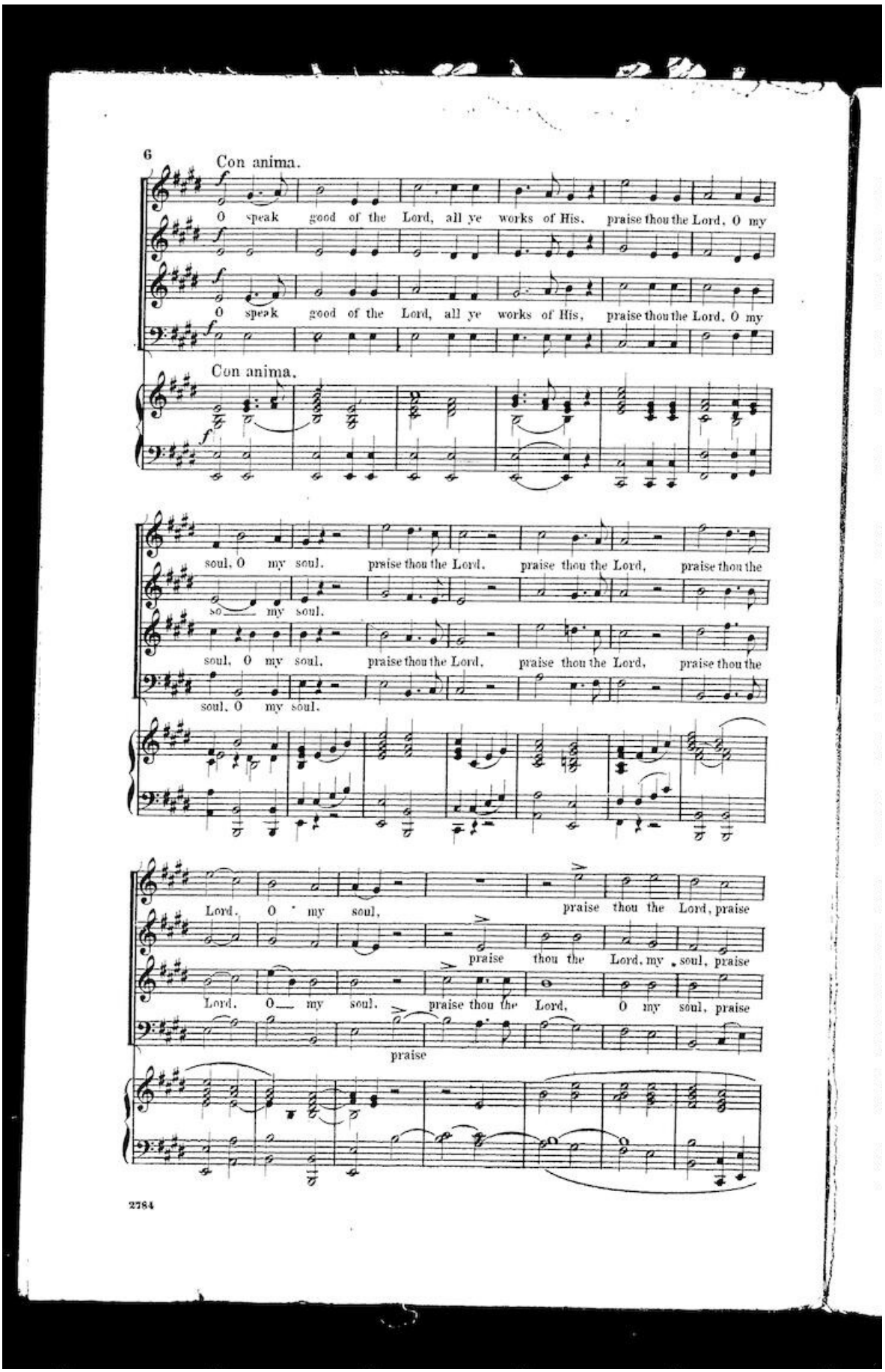
6
Con anima.
O speak good of the Lord, all ye works of His, praise thou the Lord, O my
O speak good of the Lord, all ye works of His, praise thou the Lord, O my
Con anima.
soul, O my soul. praise thou the Lord, praise thou the Lord, praise thou the
so my soul.
soul, O my soul. praise thou the Lord, praise thou the Lord, praise thou the
soul, O my soul.
Lord, O my soul, praise thou the Lord, praise
praise thou the Lord, my soul, praise
Lord, O my soul, praise thou the Lord, O my soul, praise
praise
2784

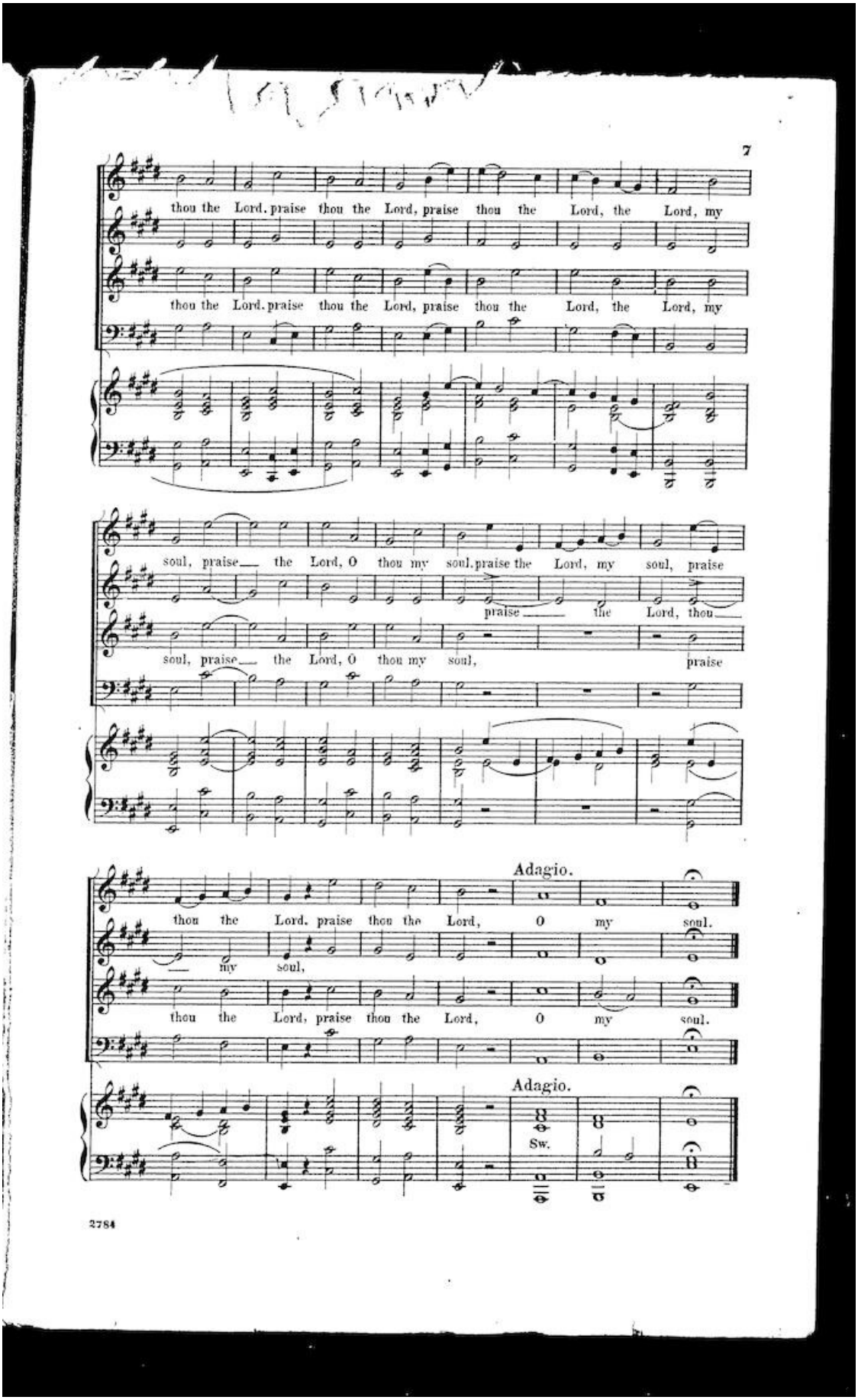
7
thou the Lord, praise thou the Lord, praise thou the Lord, the Lord, my
thou the Lord, praise thou the Lord, praise thou the Lord, the Lord, my
soul, praise the Lord, O thou my soul, praise the Lord, my soul, praise
praise the Lord, thou
soul, praise the Lord, O thou my soul, praise
Adagio.
thou the Lord, praise thou the Lord, O my soul.
my soul,
thou the Lord, praise thou the Lord, O my soul.
Adagio.
Sw.
2784

IMPORTANT WORKS PUBLISHED BY G. SCHIRMER,

35 UNION SQUARE, NEW YORK.

VOCAL SCORES.

FOR MIXED VOICES. 8vo.

Berlioz, H., Damnation of Faust. e. g.....net, $2 00
—— Fall of Troy.....net, 1 00
—— Requiem. l.....net, 1 00
Brahms, J., Requiem. e..... 2 00
Giorza, P., 1st Mass. l. (New Ed.).....net, 2 00
—— Messe solennelle (No. 3). l.....net, 3 00
Gounod, Ch., 2d Mass, arr. for mixed Voices. l. e.....net, 1 00
——Messe du Sacré Cœur. l.....net, 1 00
Marzo, E., Messe solennelle. l.....net, 1 00
Rubinstein, A., Tower of Babel. e.....net, 1 00
Wagner, R., Finale 1st Act Lohengrin..... 25
Whiting, G. E., The Tale of the Viking.....net, 1 50

For Sacred Music send for special Catalogue.

CHORUSES FOR MALE VOICES.

Buck, Dudley, King Oloff's Christmas. Score.. 1 50
Chorus Parts, each 15
—— The Nun of Nidaros. Score.....1 25
Chorus Parts, each 15

VOCAL STUDIES.

Cornell, J. H., Practice of Sight-Singing. 8vo, net, 1 00
Also **Silicate Music Slate,** for Practical Exercises, with Pamphlet.
Panofka, H., Op. 81. 24 Vocalises for Sop. or M.-Sop. or Ten. Complete..... 3 00
—— The same, in 2 Books, each 1 50
—— Op. 81*bis*. 24 Vocalises for Alto or Bar. Complete..... 4 00
—— The same, in 2 Books, each..... 2 00
—— Vocal A B C. First Lessons in Singing and 24 Vocalises. 8vo. Complete..... 1 50
—— The same, in 2 Books. I., $1.00; II..... 75
Pinsuti, C., Daily Vocal Exercises. Revised by J. H. Cornell..... 1 00
Viardot-Garcia, Mme., An Hour of Study. Exercises for the Voice, adopted by the Conservatory of Paris..... 1 50

PIANO.

Beyer, Ferd., Op. 101. Elementary Instruction Book. e. f. Boards..... 2 50
Burrowes, J. F., Piano Primer, containing the Rudiments of Music, to which is added a Guide to Practice by Jackson. Bds. net, 30
Chopin, F., Complete Works. *Instructive Edition* by TH. KULLAK. Translated by A. R. Parsons.
Vol. I. 27 Studies.....net, 1 50
Vol. V. 19 Nocturnes.....net, 1 00
Vol. VI. 14 Waltzes.....net, 1 00
Other Volumes in Press.
Clementi, M., Gradus ad Parnassum, edited by TAUSIG. New and only correct Ed...net, 3 00
Cramer, J. B., 50 Select Pianoforte Studies, with Instructive Remarks by BÜLOW. Translated by A. R. Parsons. Complete..net, 3 00
—— The same, in 4 Parts, each..... 1 50
Czerny, Chs., Op. 337. Celebrated 40 Daily Studies. New and only correct Edition. Complete..... 2 50
—— The same, in 2 Books, each..... 1 25
Germer, H., Rhythmical Problems. Special Studies with Explanatory Text. Translated by J. H. Cornell..... ....net, 1 00
Haberbier, E., Modern Finger Gymnastics..... 75
Henselt, A., His famous "Preparatory Exercises." New Ed., with English Transl.. 2 00
Kullak, Th., Op. 48. Method of Octaves. New Edition. Translated by A. R. Parsons.
PART I. Preparatory Method..... ... 3 00
Kullak, Th., Op. 48.
PART II. Seven Exercises and Studies. $2 50
PART III. Passages and Examples from the Works of *Brahms, Chopin, Grieg, Heller, Henselt, Liszt, Mendelssohn, Raff, Rubinstein, Schumann, Thalberg, Weber, etc.*..... 3 00
Moscheles, I., Op. 70. 12 Celebrated Studies, revised by A. Henselt. e. g..... 3 00
—— Op. 95. 12 Characteristic Studies. New Ed. 3 00
Plaidy, L., Technical Studies. New Edition... 3 00
Tausig, Carl, Celebrated Daily Studies. New and only correct Edition. Book I..... 2 00
Books 2 and 3, each..... 1 50

VIOLIN.

Bériot, Ch. de, Op. 102. Violin School. New Edition. e. f. PART I. Mechanism of the elementary Difficulties.. .....net, 3 00
David, Ferd., Violin School. e. g. Part I. " 2 50
Part II. " 3 00
—— The same, complete. Boards ..... " 6 00
Ries, H., Violin School. First Part: Elementary Instruction. Boards.....net, 4 00
—— The same. Second Part: 100 Studies in the different Positions.....net, 2 50

VIOLONCELLO.

Kummer, F. A., Op. 60. Violoncello School, to which are added 101 Studies. .....net, 5 00

ORGAN.

Buck, Dudley, Illustrations in Choir Accompaniment, with Hints in Registration. Cl., net, 3 00
—— Pedal Phrasing Studies. 2 Books, each.. 2 00
Jackson, Sam., GEMS FOR THE ORGAN. A Collection of 93 Voluntaries. 4to. Bds..net, 2 00
Ritter, A. G., Art of Organ-Playing. Practical Course. Text translated by J. P. Morgan, Boards.....net, 3 00
Schneider, Fr., 48 Organ Trios. 2 Books, each, 1 50
Organ Works by DUDLEY BUCK, GUILMANT, SAINT-SAËNS, S. P. WARREN, etc. *Send for special Catalogue.*

THEORETICAL.

Burrowes, J. F., THOROUGH-BASS PRIMER. New and ONLY correct Edition, with a *Key to the Exercises* by SAM. JACKSON. Boards.....net, 60
—— COMPANION TO THE THOROUGH-BASS PRIMER. 50 Preliminary Exercises, to which is *added a Key* by JACKSON. Bds net, 60
Cornell, J. H., A PRIMER OF TONALITY. *Second Ed., revised and improved.* Cloth...net, 75
Ehrlich, H., *How to Practice on the Piano.* Translated by J. H. Cornell. Bds...net, 25
Goodrich, A. J., *Music as a Language;* or, The Meaning of Musical Sounds. Illustrated with Examples from classic and modern Works. Boards..... net, 75
Haupt, A., Theory of Counterpoint, Fugue, and Double Counterpoint. Translated from the original Manuscript by H. C. Eddy. Cloth.....net, 1 50
Jackson, Sam., and **Carmichael, S.,** DICTIONARY OF ALL MUSICAL TERMS. Cloth. net, 75
Lobe, J. C., Catechism of Music. New Ed..net, 75
Richter, E. F., Manual of Harmony. Translated by J. P. Morgan. Cloth.....net, 2 00
—— Exercises.....net, 50
—— Treatise on Counterpoint, Translated by J. P. Morgan. *(In press.)* Cloth...net, 2 00

N.B.—i stands for Italian; l. for Latin; e. for English; g. for German.