Title:	Airs from Martha
Name(s):	Flotow.
Resource Type:	notated music
Note(s):	From: Music Copyright Deposits, 1870-1885 (Microfilm M 3500)
Subject(s):	Operas--Instrumental settings Violin and piano music
URL	http://lcweb2.loc.gov/diglib/ihas/loc.music.sm1882.02556

PDF dynamically generated by the Library of Congress.

LIBRARY OF CONGRESS
COPYRIGHT
FEB 20 1882
No. 2556 2
CITY OF WASHINGTON

COPY DELIVERED TO THE
JUN 6 - 1900
Music Department

SELECT GEMS

FOR THE

Violin and Piano.

SIRENES WALTZ	by	Waldteufel.	40
A TOI WALTZ	"	Waldteufel.	40
MARTHA	"	Flotow.	40
MARITANA	"	Wallace.	40

W. A. EVANS & BRO., Publishers.

New York: 19 Park Place. Philadelphia: 102 South 12th St.
Chicago: 113 Adams;
Main Office: 50 Bromfield St., Boston, Mass.

AIRS FROM MARTHA.

FLOTOW.

Arranged for Violin or Piano.

By A. WOODLAWN.

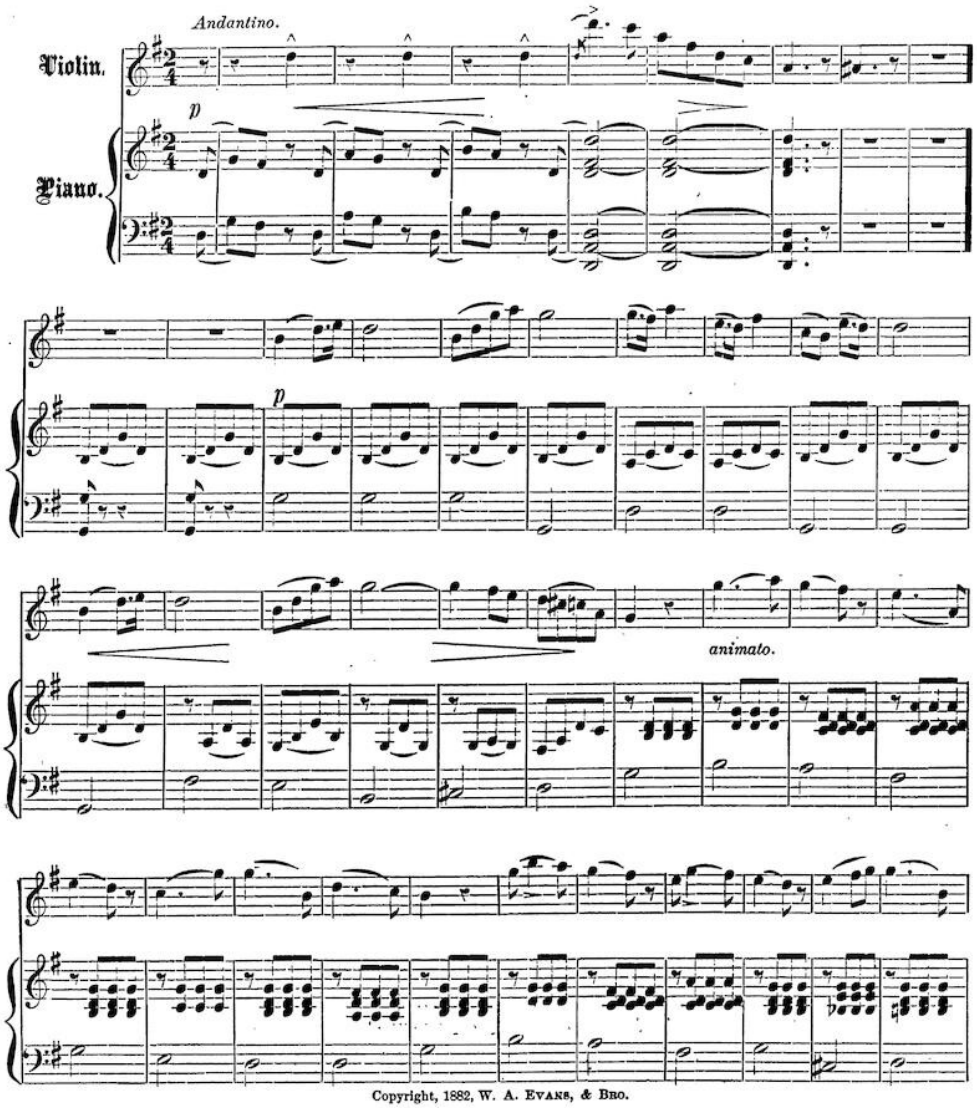

Copyright, 1882, W. A. Evans, & Bro.

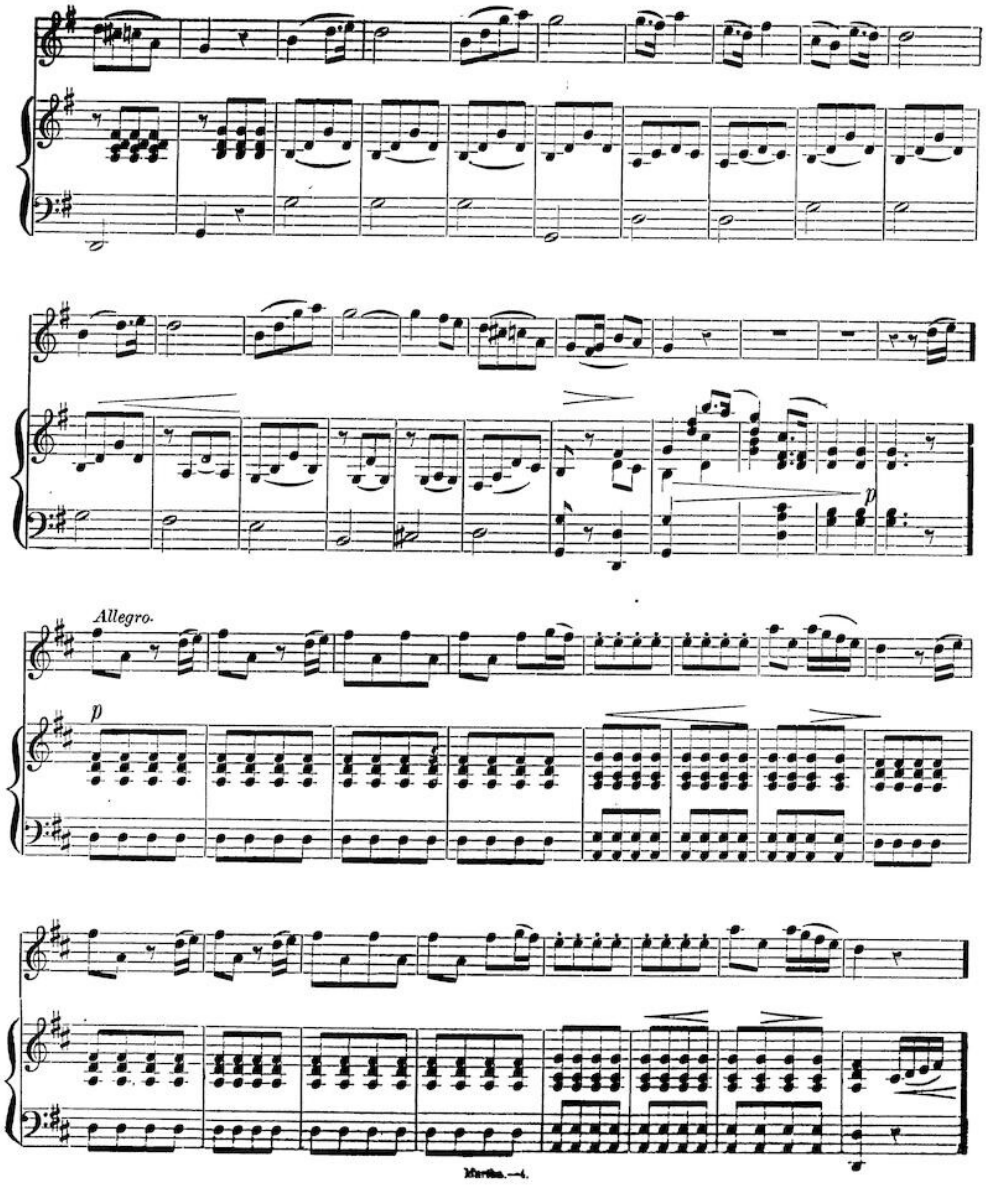
Allegro.
p
p

ff sempre.

Larghetto.

p

rit. *a tempo.*

Allegro.

rall.

p

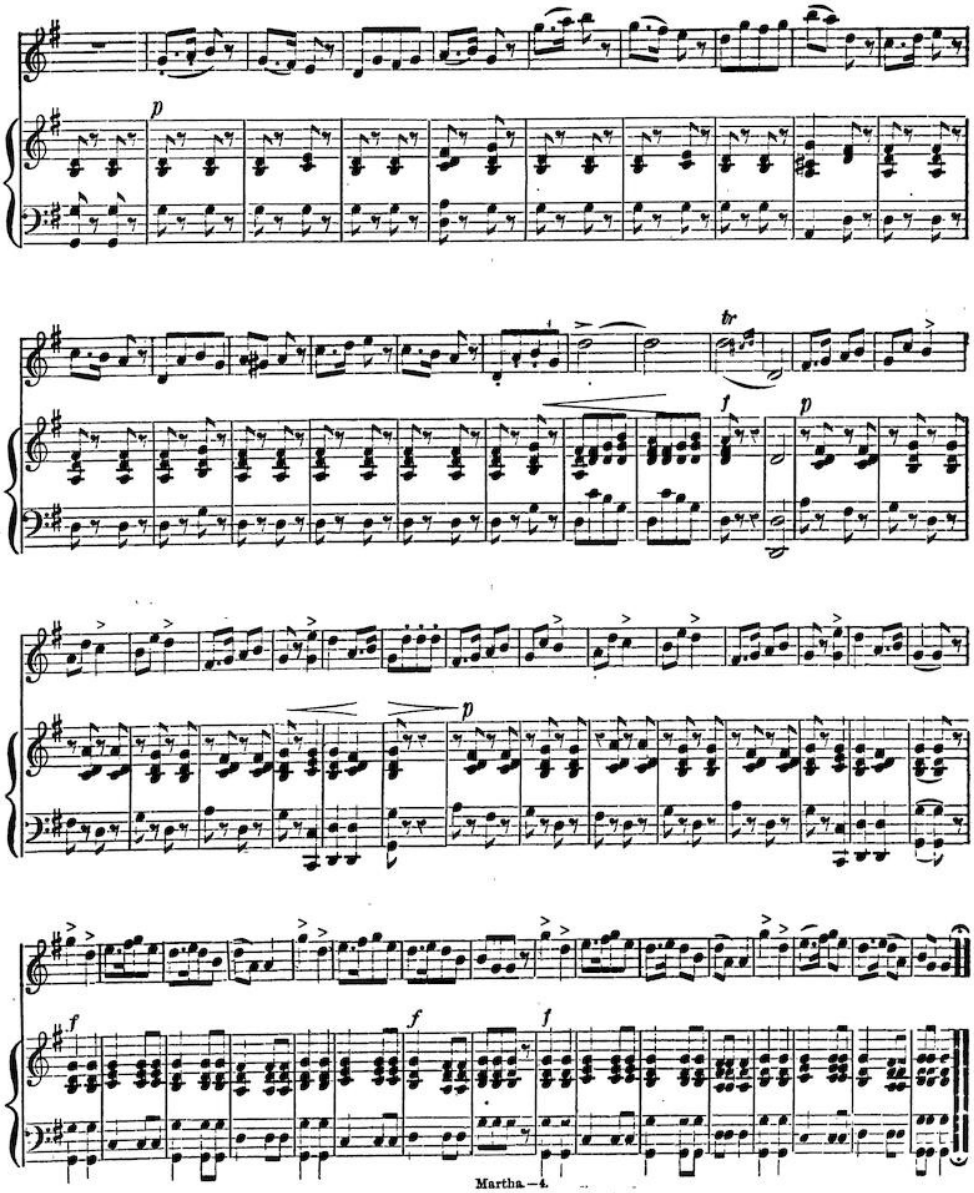
p
tr
f
p
p
f
f
f

A SELECT CATALOGUE OF

POPULAR VOCAL AND INSTRUMENTAL SHEET MUSIC.

Vocal.

BALLADS.

		Music Dealers' Price.
A Bird in the Hand	Roeckel	.30
As I'd Nothing Else to Do	Hatton	.30
A Warrior Bold	Adams	.30
Alice, Where Art Thou?	Archer	.35
Bridge, The	Carew	.50
By the Sad Sea Waves	Benedict	.35
Blue Alsatian Mountains	Adams	.35
Brother's Lullaby	Emmett	.35
Christmas Carol	Snow	.30
Convent Slept	Andran	.30
Cleansing Fires	Virginia Gabriel	.40
Douglas, Tender and True	Scott	.30
Danube River	Aide	.30
Darby and Joan	Molloy	.35
Embarrassment	Abt	.35
Flee as a Bird	Mrs. M. S. B. Dana	.30
Gobbie Song (duett) from "Mascot."	Andran	.35
In the Gloaming	Harrison	.35
I Cannot Sing the Old Songs	Claribel	.30
In the Starlight (duett)	Glover	.35
It was a Dream	Cowen	.30
Katy's Letter (Irish)	Lady Dufferin	.35
Kerry Dance	Molloy	.30
Killarney	Balfe	.30
Let Me Dream Again	Sullivan	.30
London Bridge	Molloy	.30
Last Chord	Sullivan	.30
Maid of Athens	Allen	.35
Memories (duett and quartette)	Snow	.35
My Boyhood Days	J. Rubide	.35
Nearer my God to Thee	Barton	.40
No, Sir	Wakefield	.30
Other Days	Donnelly	.30
Out on the Rocks	Dolby	.40
O Fair Dove, O Fond Dove	Gatty	.35
O Fred, Tell Them to Stop	Meen	.35
On the Rocks by Aberdeen	Gatty	.30
Over the Rolling Sea	Reyloff	.35
Rocked in the Cradle of the Deep	Knight	.30
Ruth Sacred quartette	Oakes	.35
Saviour, Breathe an Evening Blessing	Spencer	.30
Twickenham Ferry	Marzials	.30
That Traitor Love	Roeckel	.35
The Clang of the Wooden Shoon	J. L. Molloy	.40
Thy Voice is Near	W. W. Wrighton	.30
The Golden Shore	Gatty	.30
Yes, Sir (ballad)	Wakefield	.35

SONGS AND CHORUSES.

All on Account of Eliza. / Chorus of Charity Girls.	Solomon	.35
Grandmother's Chair	Read	.35
Lardy Dah, or the City Swell	Conquest	.30
Nancy Lee	Adams	.30
Torpedo and the Whale	Andran	.30
Thady O'Flynn	Molloy	.35
Tars' Farewell	Adams	.35
Take Back the Heart	Claribel	.30
The North Wind	Gatty	.40
The Dear Old Farm	Sargent	.35
When the Swallows Come	Pinsuti	.35

Instrumental.

POPULAR PIANO PIECES.

Blue Bells of Scotland (varia)	Richards	.40
Chimes of Normandy (Potpourri)	Arr. by Young	.40
Everybody's Darling (Gavotte)	Ellenberg	.35
Flower Song	Lange	.40
Good Night	Loeschorn	.30
Harmonie Divine (Elegie)	L. Gobbaerts	.40
In the Sunshine	Lange	.35
La Tyrolienne	Klein	.30
Monastery Bells	Wely	.40
Mountain Stream	Sidney Smith	.75
Nid D'Oiseaux Reverie Melodie	G. Ludovic	.40
Old Oaken Bucket (varia)	Snow	.60
Pure as Snow	Lange	.40
Shepherd Boy	Wilson	.35
Secret Love (Gavotte)	Resch	.35
Traumerell, / Little Romance,	Schumann	.30
Patience Potpourris	Arr. by Woodlawn	.40

PIANO DUETTS.

Beauties of Paradise Polka (four hands)	Arr. by Snow	.40
Beauties of Paradise Schot. (four hands)	Arr. by Snow	.40
Beauties of Paradise Polka Mas. (four hds.)	Arr. by Snow	.40
Beauties of Paradise Galop (four hands)	Arr. by Snow	.40
Beauties of Paradise Quadrille (four hands)	Arr. by Snow	.40
Beauties of Paradise Waltz (four hands)	Arr. by Snow	.40
Caprice Menuet (four hands)	R. de Villac	.75

VIOLIN AND PIANO.

Siren's Waltz	Waldteufel	.40
A Toi Waltz	Waldteufel	.40
Martha	Flotow	.40
Maritana	Wallace	.40

WALTZES.

Always or Never Waltz	Waldteufel	.75
Bella Waltz	Lamothe	.40
Blossom Waltzes	Snow	.75
Boccaccio Waltz	Suppe	.30
Beautiful Blue Danube Waltz	Strauss	.35
Breeze of the Night Waltz	Lamothe	.60
Cascade of Roses Waltz	Arr. by Snow	.30
Charming (Tres-Jolie) Waltz	Waldteufel	.75
Convent Garden Waltz	Snow	.40
First Kiss Waltz	Lamothe	.40
Frolic of the Frogs Waltz	Watson	.35
Flowers of St. Petersburgh Waltz	Resch	.75
Gertrude's Dream Waltz	Beethoven	.30
Illusion Waltz	Cappiani	.30
Les Sirenes Waltz	Waldteufel	.75
Patience Waltz	Arr. by Snow	.35
Pluie de Roses Valse	L. Streabbog	.30
Poet and Peasant Waltz	Schubert	.40
Queen of the Fairies Waltz	Sidney Smith	.40
Racquet Waltz	Chandler	.40
The Mascot Waltz	Andran	.35

MARCHES.

Boccaccio March	Arr. by Konradin	.35
Evans' Grand March	Brooks	.35
Fatinitza March	Suppe	.35
Garfield's Funeral March	Klein	.35
Swedish Wedding March	Soderman	.35
Strogoff March	Alexander Artus	.35
Turkish Patrol	Michaelis	.40
The Mascot March	Andran	.35
Waves of the Ocean March	Blake	.40
Wedding March	Mendelssohn	.35

GALOPS, POLKAS, &c.

Cascade of Roses Galop	Arr. by Snow	.30
Cascade of Roses Polka	Arr. by Snow	.30
Cascade of Roses Polka Mazurka	Arr. by Snow	.30
Cascade of Roses Quadrille	Arr. by Snow	.30
Cascade of Roses Schottische	Arr. by Snow	.30
Farewell Polka	Klein	.30
Fleurs d' Amandier Polka Mazurka	L. Gobbaerts	.40
Fleurette Polka	L. Gobbaerts	.30
Gypsey Polka	Hanson	.35
Halter Skelter Galop	Faust	.35
Jolly Brothers' Galop	Budik	.35
La Belle Americaine Polka Mazurka	Klein	.35
Morning Bell, Polka Mazurka	C. F. Hansen	.35
Morning Dew Schottische	Arr. by Snow	.40
Oscar Wilde Galop	Arr. by Snow	.35
Pirates of Penzance Lancers	Pollitzan	.35
Pluie de Roses Galop	L. Streabbog	.30
Racquet Galop	Chandler	.40
Tout a la Joie Galop	Fahrbach	.35
The Mascot Galop	Andran	.35
The Mascot Quadrille	Andran	.40
Waves of the Ocean Galop	Blake	.40

For sale by all Newsdealers and Stationers throughout the United States.

NEW CATALOGUE MONTHLY.