Title:	100th psalm
Name(s):	Wallace, Wm. Vincent.
Resource Type:	notated music
Note(s):	From: Music Copyright Deposits, 1870-1885 (Microfilm M 3500)
Subject(s):	Psalms (Music) Piano music
URL	http://lcweb2.loc.gov/diglib/ihas/loc.music.sm1882.03546

PDF dynamically generated by the Library of Congress.

LIBRARY OF CONGRESS COPYRIGHT, MAR 31 1882 No. 3546 W CITY OF WASHINGTON

THE COPY DELIVERED TO THE JUN 13 1900 Music Department.

The Hundredth PSALM

OLD HUNDRED

Transribed for the Piano Forte

By

WM. VINCENT WALLACE.

Pearson & Melville, N.Y.

10

New York

Published by WILLIAM HALL & SON, 239 Broadway.

London, R. COCKS & CO.

Copyright 1882 by Mrs. W. V. Wallace.

"THE 100TH PSALM"

TRANSCRIBED

FOR THE

PIANO FORTE.

WM. VINCENT WALLACE.

Preludio. *con moto ma non troppo presto.*

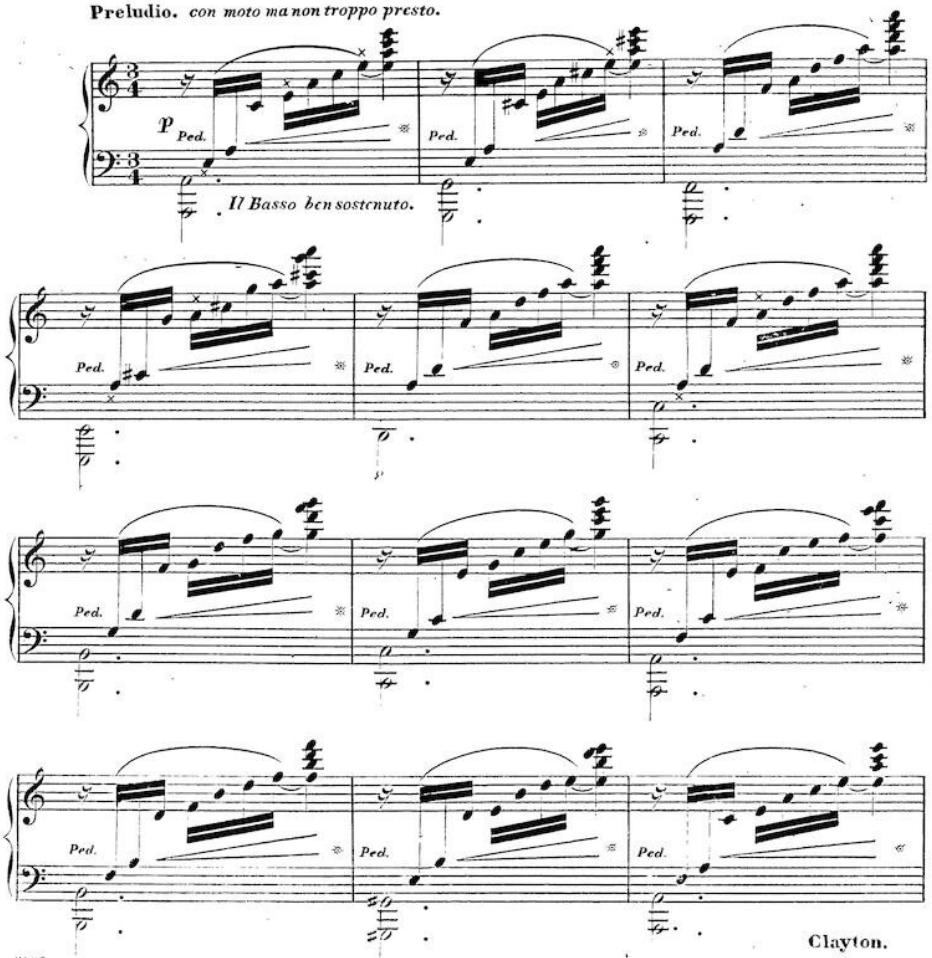

Clayton.

Copyright 1854 by W. Hall & Son.
Copyright 1882 by Mrs.W.V.Wallace.

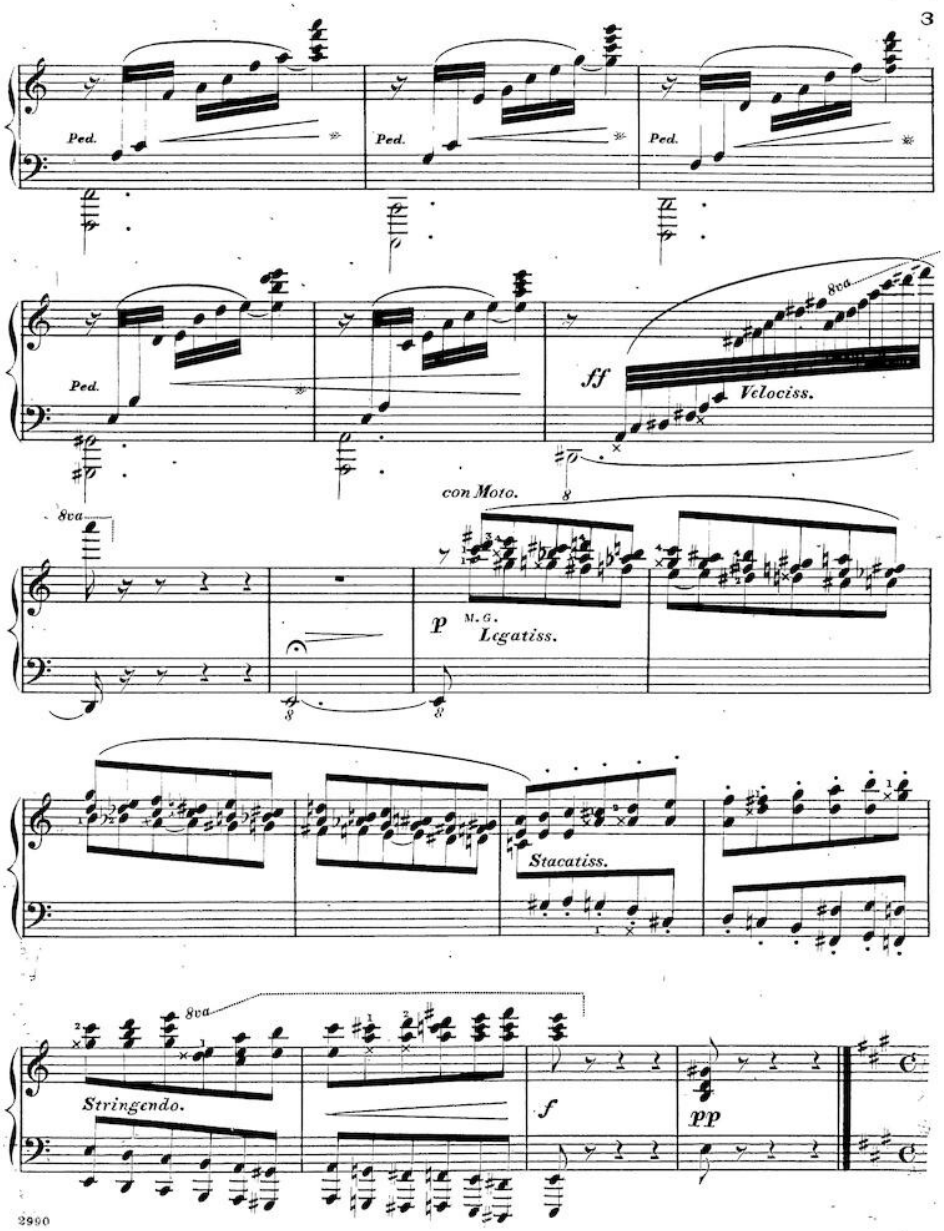
3
Ped.
Ped.
Ped.
Ped.
8va
ff
Velociss.
con Moto.
8va
p
M. G.
Legatiss.
Stacatiss.
8va
Stringendo.
f
pp
2990

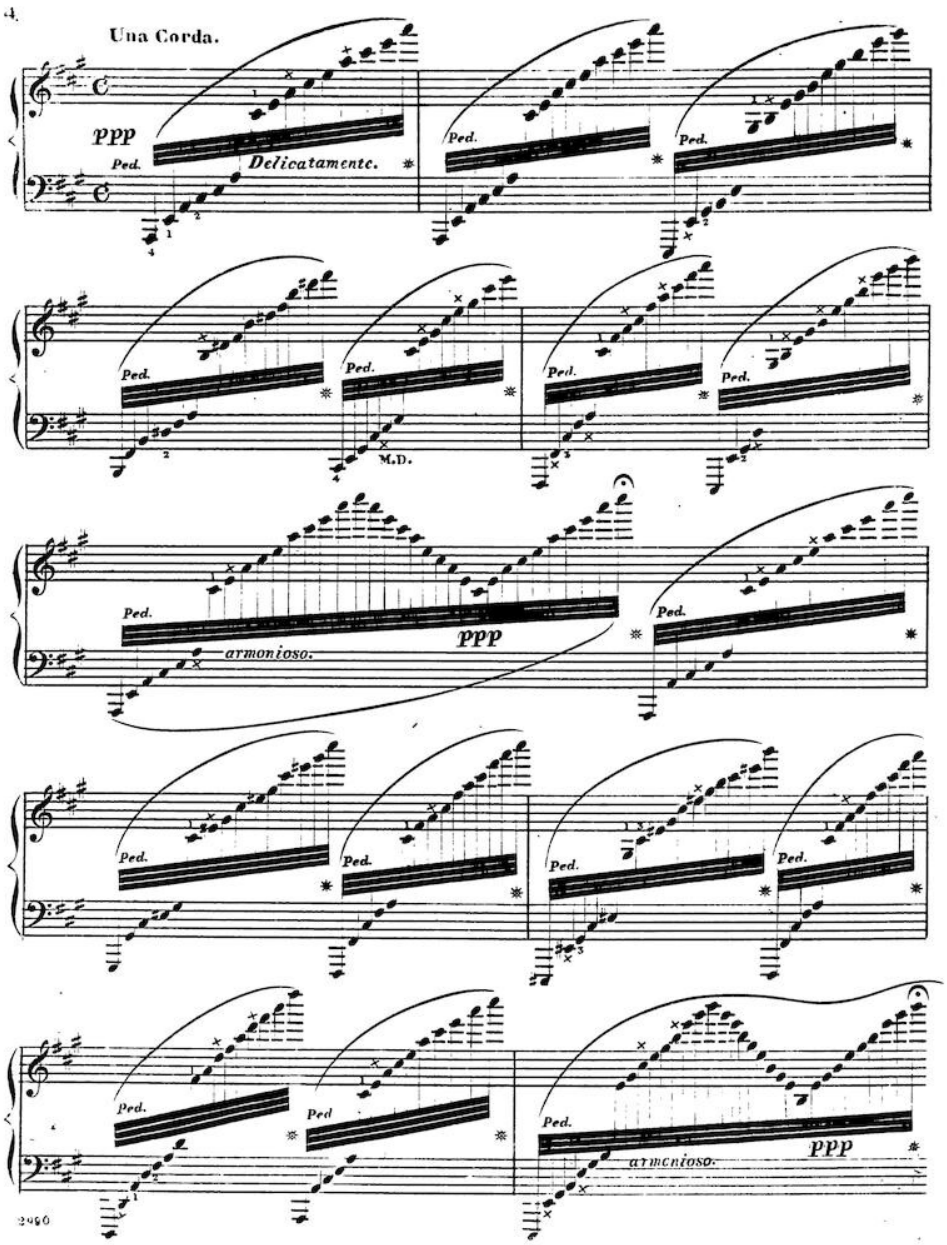
4.
Una Corda.
ppp
Ped.
Delicatamente.
M.D.
armonioso.
ppp
armonioso.
ppp
2950

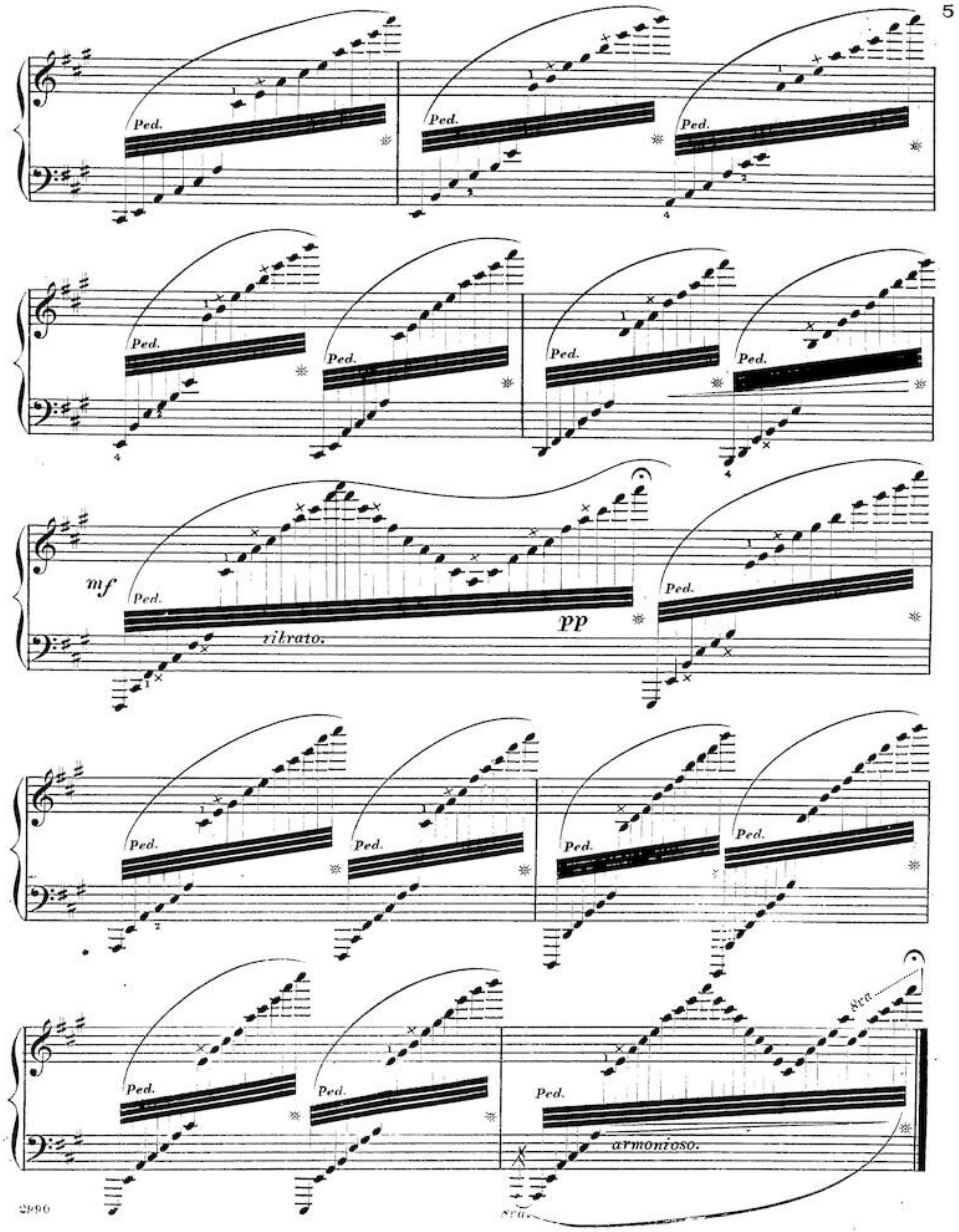
5
Ped.
mf
ritrato.
pp
8va
armonioso.
2890

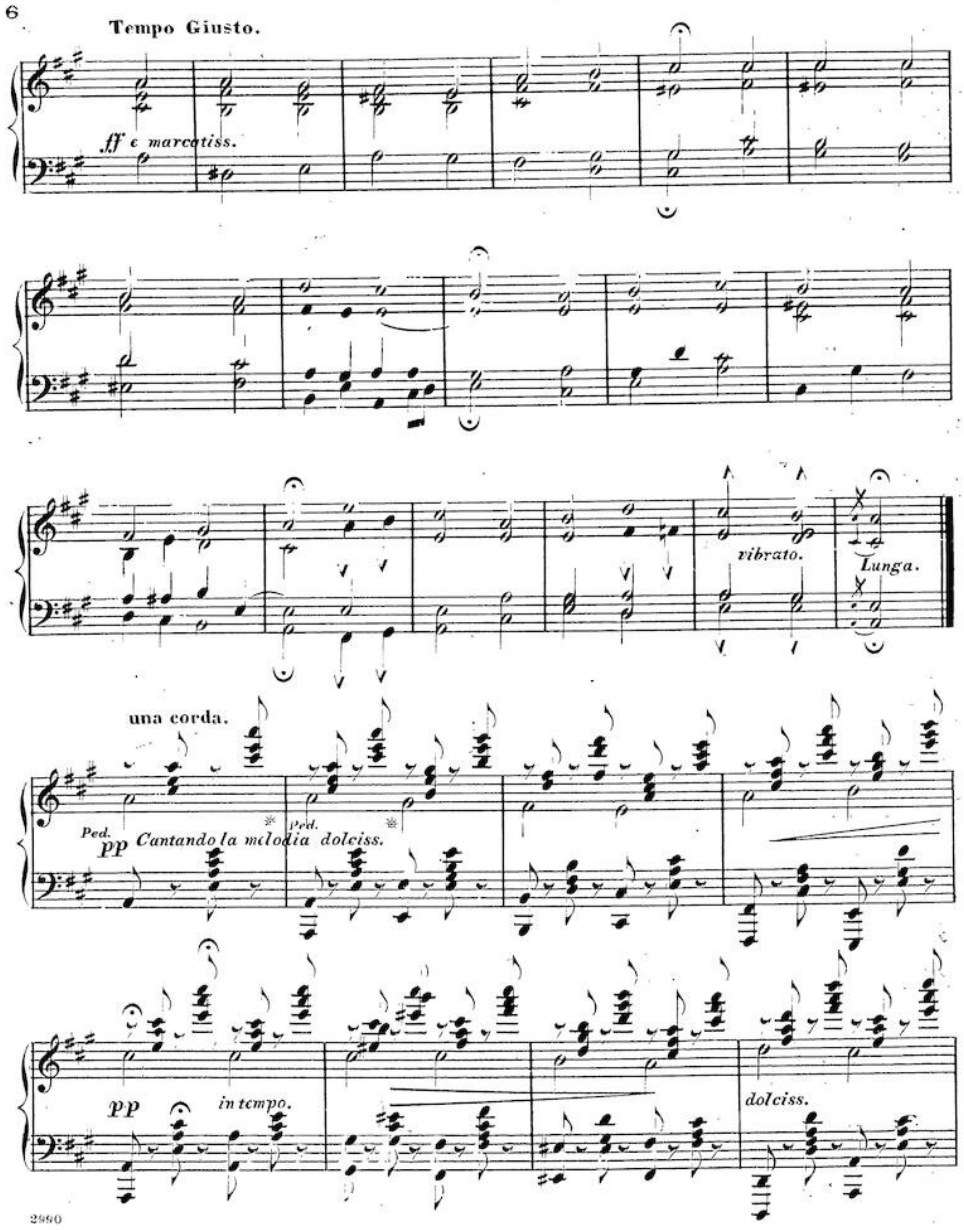
6
Tempo Giusto.
ff e marcatiss.
vibrato.
Lunga.
una corda.
Ped.
pp Cantando la melodia dolciss.
Ped.
pp
in tempo.
dolciss.
2990

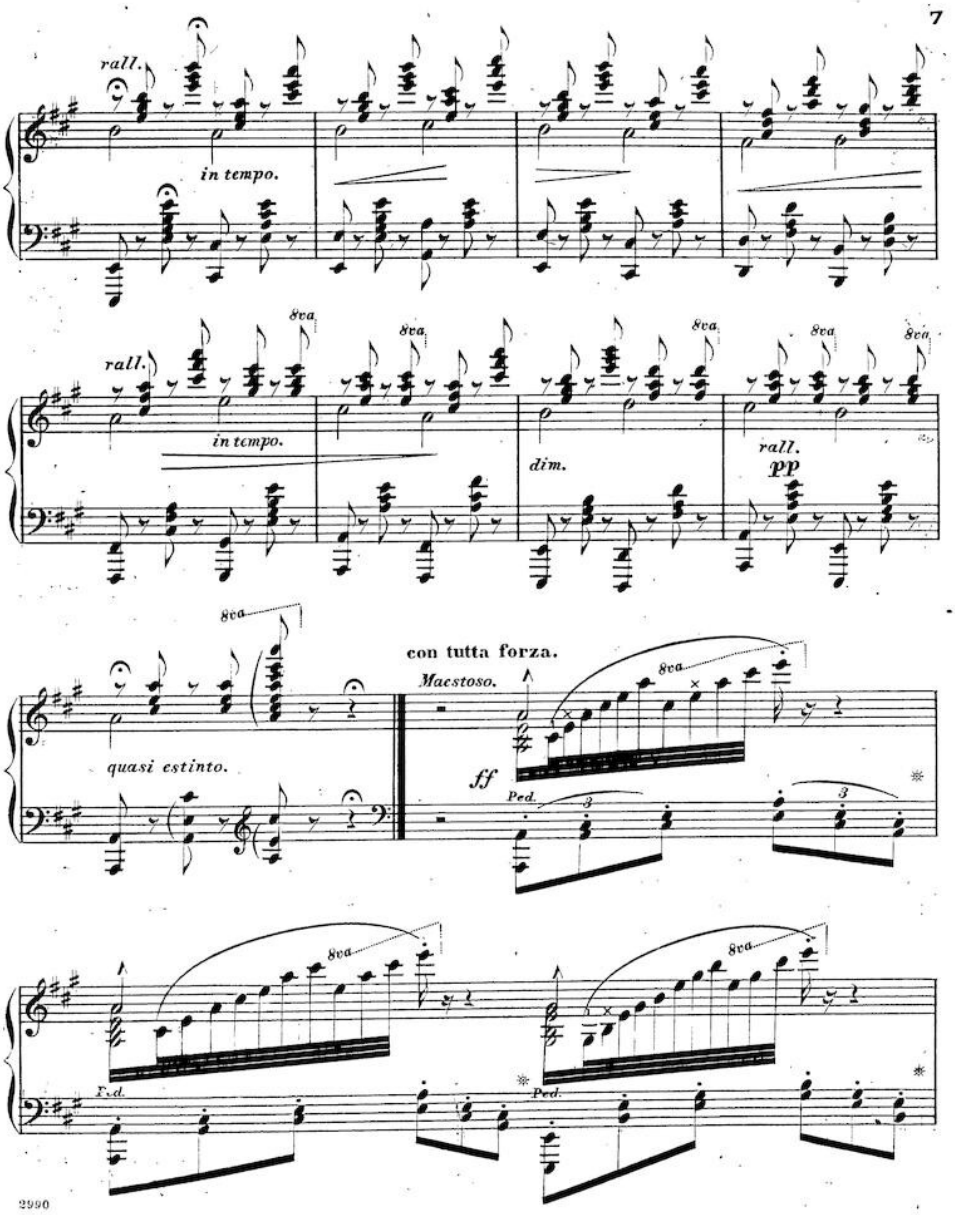
7
rall.
in tempo.
8va
rall.
in tempo.
dim.
rall.
pp
quasi estinto.
con tutta forza.
Maestoso.
ff
Ped.
2990

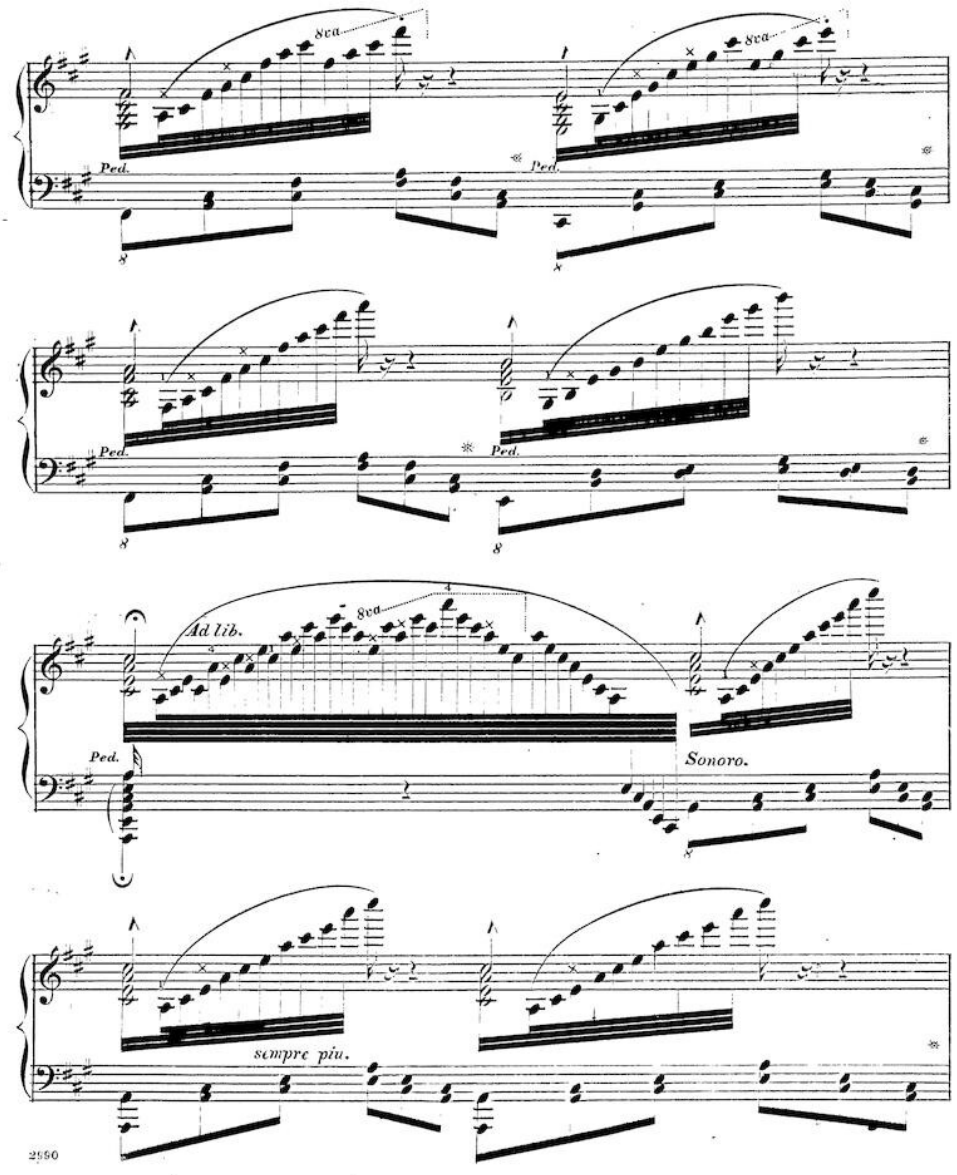
8va
Ped.
Ad lib.
Sonoro.
sempre piu.

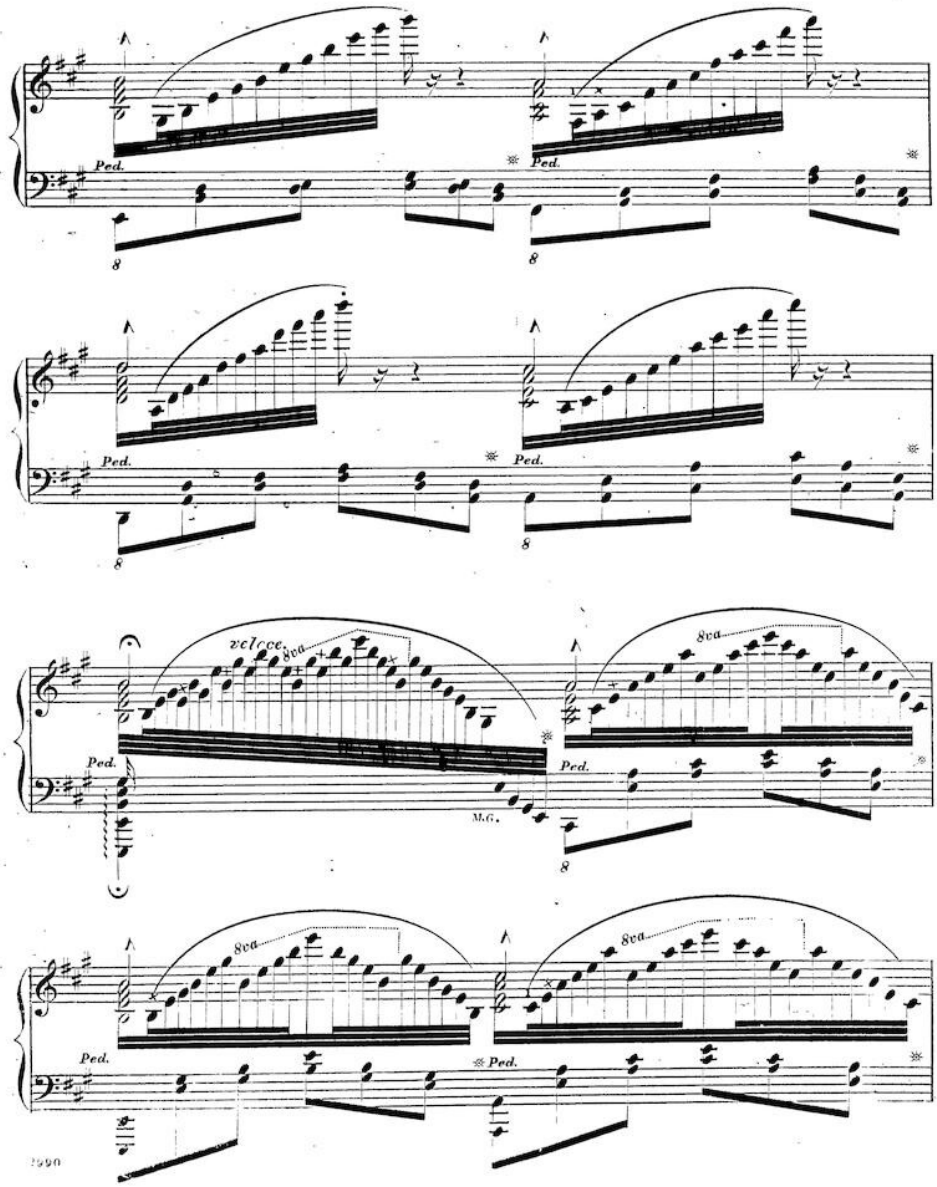
Ped.
8
velocc.
8va
M.G.

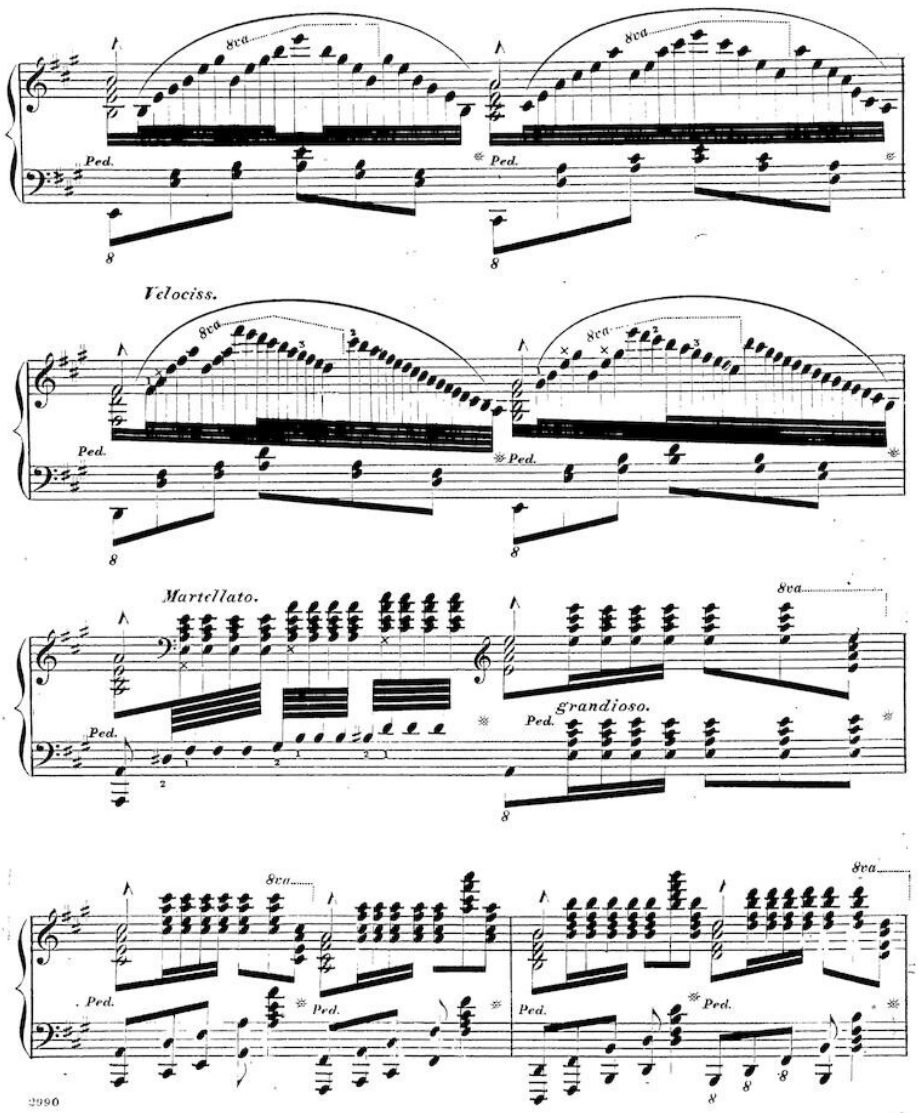
8va
Ped.
Velociss.
Martellato.
grandioso.

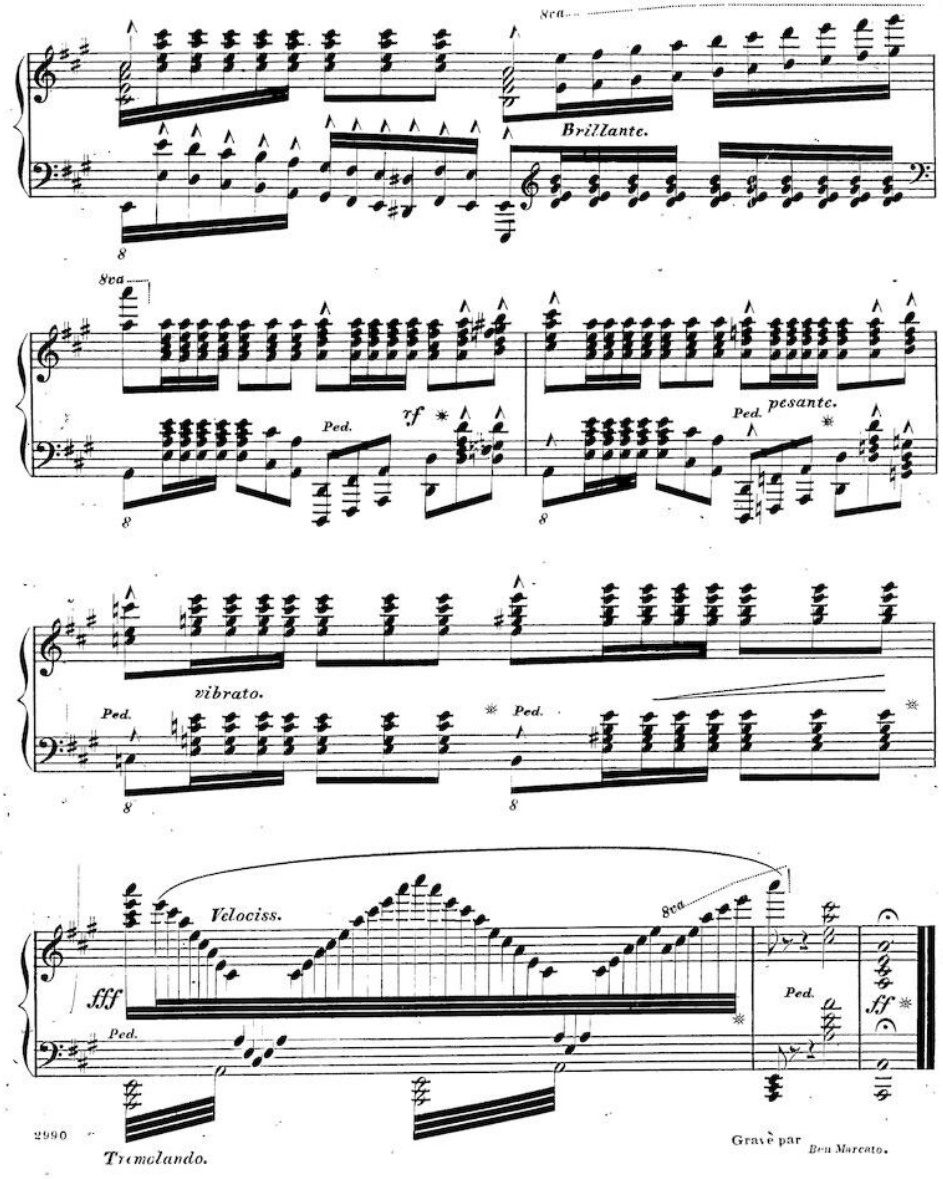

Gravè par Bon Marcato.