Title:	Arabian love song
Name(s):	Wiston, Owen.
Resource Type:	notated music
Note(s):	From: Music Copyright Deposits, 1870-1885 (Microfilm M 3500)
Subject(s):	Songs (Medium voice) with piano Songs (Low voice) with piano
URL	http://lcweb2.loc.gov/diglib/ihas/loc.music.sm1882.05424

PDF dynamically generated by the Library of Congress.

5424 n'

JUN 11 1960
Music Department

To A.M. Swift Esq.

Arabian Love Song

for

Baritone or Contralto

by

OWEN WISTER.

35

Boston: Arthur P. Schmidt 146 Tremont St.

Copyright 1882 by A.P. Schmidt.

To
A.M.Swift, Esq.

ARABIAN LOVE SONG.

Words by Percy B. Shelly.

Music by Owen Wiston.

Allegro moderato.

VOICE.

PIANO.

p

My

sf

p

dolce.
rit.

faint spir_it was sit_ _ ting in the light of thy looks, my love; It

p

f

rall.

pant_ed for thee like the bird at noon, For the brooks, ... the brooks, my

f

p

colla voce.

Copyright 1882 by A.P.Schmidt.

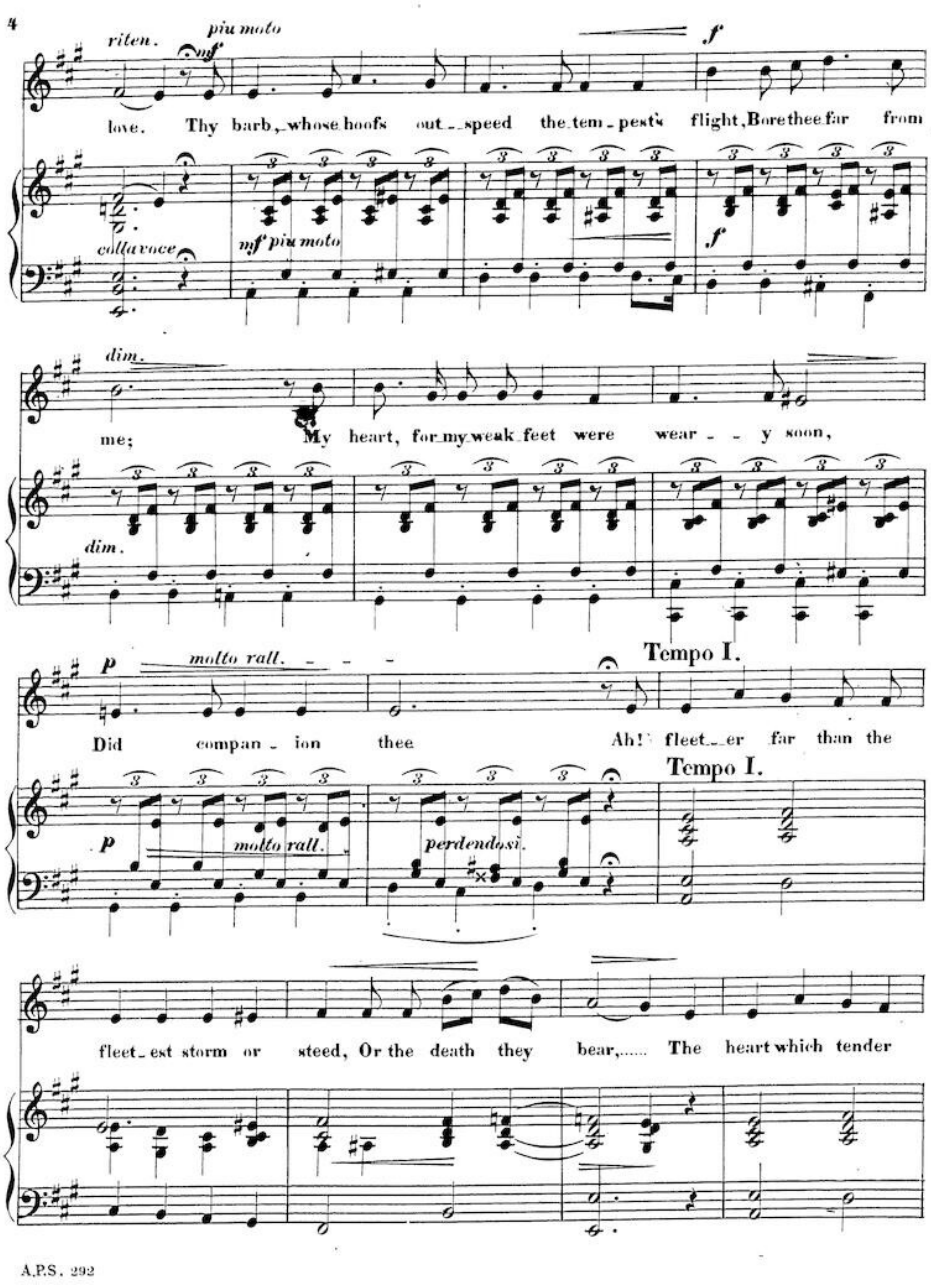
4
riten.
più moto
mf
f
love. Thy barb, whose hoofs out-speed the tem-pest's flight, Bore thee far from
colla voce
mf più moto
f
dim.
me; My heart, for my weak feet were wear-y soon,
dim.
p
molto rall.
Tempo I.
Did compan-ion thee Ah! fleet-er far than the
Tempo I.
p
molto rall.
perdendosi.
fleet-est storm or steed, Or the death they bear,..... The heart which tender

A.P.S. 292

f *p* *rall.*

thought clothes like a dove with the wings, the wings of

f *p* *rall.*

più moto. *mf* *accel.*

care In the bat tle, in the darkness, in the need, shall mine cling to

più moto. *mf* *accel.*

con brio. *f* *ff*

thee, nor claim one smile for all the comfort, love it may bring to

f *ff*

ad lib.

thee may bring to thee, to thee.

colla voce. *ff*