Title:	Einsam - Lonely
Name(s):	Linden, Fred ter.
Resource Type:	notated music
Note(s):	From: Music Copyright Deposits, 1870-1885 (Microfilm M 3500)
Subject(s):	Choruses, Secular (Men's voices, 4 parts), Unaccompanied
URL	http://lcweb2.loc.gov/diglib/ihas/loc.music.sm1882.06257

PDF dynamically generated by the Library of Congress.

COPYRIGHT
6257

SELECT

Songs, Duos, Trios AND Quartets.

Last Greeting.	(L'Addio.)	SCHUBERT.	3½
Hark! the Echo Voices.	(Male Quartet.)	CALKIN.	3½
Marguerite.	(Song.)	GOUNOD.	3
Evening Song.	(Mixed Quartet.)	DAVENPORT.	3½
Ah! give me that faded flower.	(Song.)	GOUNOD.	3
Wedding Song.	(Mixed Quartet.)	MENDELSSOHN.	3½
" "	(Male ")	"	3½
Reveries.	(Song.)	RUBINSTEIN.	3½
Birdlings.	(Duet. Sop. & Alto.)	"	4
A Riddle.	(Song.)	"	3
The Dream.	(Mixed Quartet.)	DAVENPORT.	3½
Meadow Song.	(" ")	"	3½
Gold rolls here beneath me.	(Song.)	RUBINSTEIN.	3
Yearnings.	(")	"	3½
A Dream.	(")	"	3
O, my luve's like a red, red rose.	(Mixed Quartet.)	WARREN.	5
Break! Break! Break!	(Song.)	H. W. STRATTON.	3
Morning.	(Male Quartet.)	H. W. STRATTON.	4
Far, So Far!	(Ballad.)	J.C.ALDEN. Jr.	4
Einsam.	(Lonely.) (Song.)	LEFEBVRE.	2½
Einsam.	(Lonely.) (Male Quartette.)	"	2½

COPY DELIVERED TO THE
Fred. ter Linden.

BOSTON
PUBLISHED BY L.E.WHIPPLE.
48 Winter St.

Dedicated to my brother Anton ter Linden
Professor of Music college Kingsbergen.

EINSAM. LONELY.

Words by GOETHE.

English Version, by CARL LUBBES.

Music by
FRED ter LINDEN.

MALE QUARTETT.

Andantino Langsam.

1st TENOR.
2d TENOR.
1st BASS.
2d BASS.

1. *We ei - ne trü - be wol - ke durch*
1. Like dis - mal cloud that pas - ses a -

2. *Ach! dass die lüft so ru - hig Ach!*
2. Ah! that the world's so cheer - ful Ah!

hei - lie lüf - te geht wenn in der tan - nen
cross the clear bright sky when gen - tle bree - zes

dass die welt so licht als noch die stür - me
that the day's so bright 'twas calm - er still with -

wip - fel ein mat - es lüft chen weht,
mur - mur o er moun - tains far and night,

So
So
Ach!
Ah!

tob - ten war ich so e - lend nicht,
in me in fu - rious storms and night,

1063—2

Copyright, 1881 by L. E. Whipple, Boston.

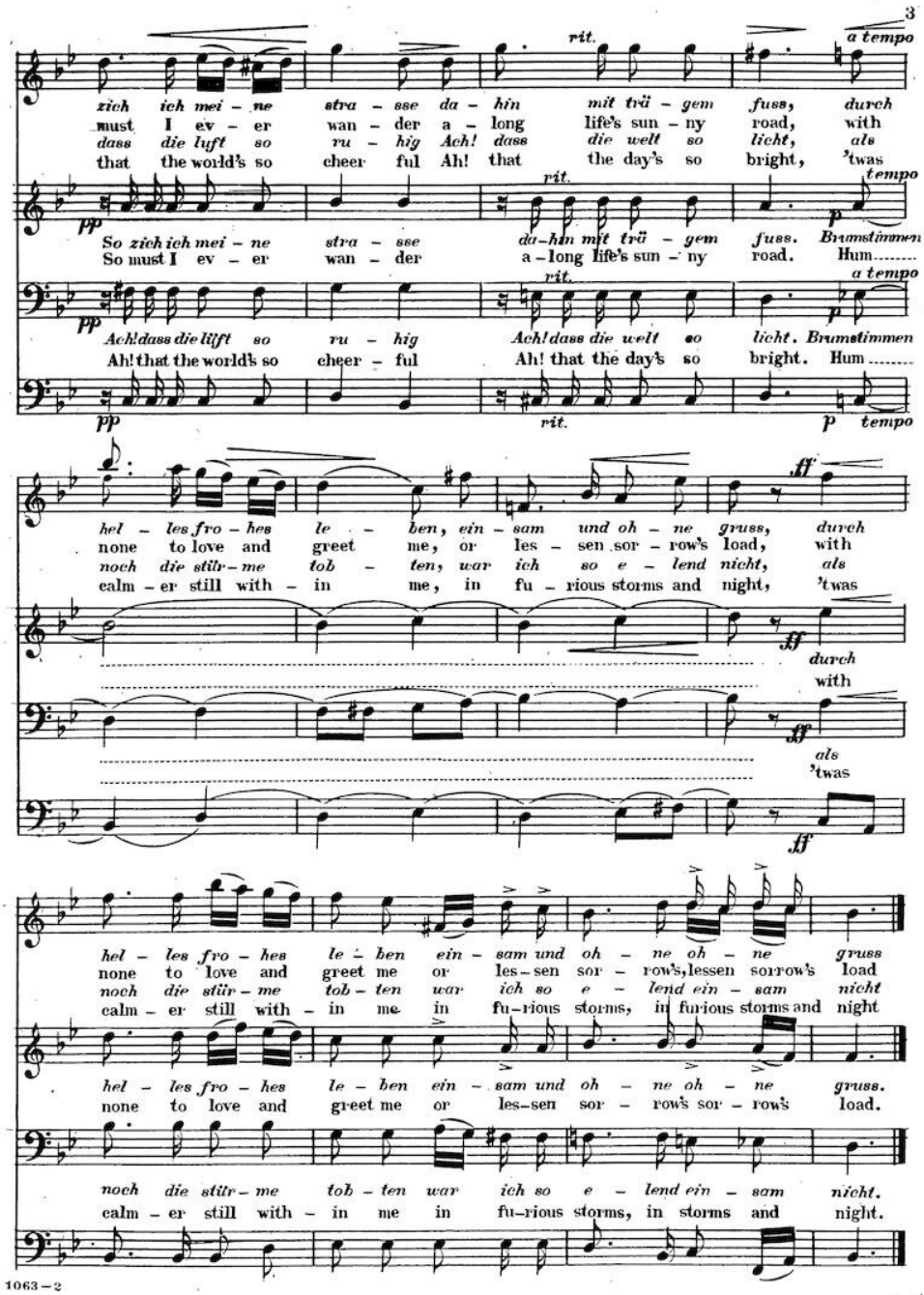
3
rit.
a tempo
zich ich mei – ne stra – sse da – hin mit trü – gem fuss, durch
must I ev – er wan – der a – long life's sun – ny road, with
dass die luft so ru – hig Ach! dass die welt so licht, als
that the world's so cheer ful Ah! that the day's so bright, 'twas
pp
rit.
tempo
So zich ich mei – ne stra – sse da–hin mit trü – gem fuss. Brumstimmen
So must I ev – er wan – der a–long life's sun – ny road. Hum.....
a tempo
Ach! dass die lüft so ru – hig Ach! dass die welt so licht. Brumstimmen
Ah! that the world's so cheer – ful Ah! that the day's so bright. Hum.....
pp
rit.
p tempo
hel – les fro – hes le – ben, ein – sam und oh – ne gruss, durch
none to love and greet me, or les – sen sor – row's load, with
noch die stür – me tob – ten, war ich so e – lend nicht, als
calm – er still with – in me, in fu – rious storms and night, 'twas
ff
durch
with
als
'twas
hel – les fro – hes le – ben ein – sam und oh – ne oh – ne gruss
none to love and greet me or les–sen sor – row's,lessen sorrow's load
noch die stür – me tob – ten war ich so e – lend ein – sam nicht
calm – er still with – in me in fu–rious storms, in furious storms and night
hel – les fro – hes le – ben ein – sam und oh – ne oh – ne gruss.
none to love and greet me or les–sen sor – row's sor – row's load.
noch die stür – me tob – ten war ich so e – lend ein – sam nicht.
calm – er still with – in me in fu–rious storms, in storms and night.

1063 – 2