Title:	Psalm 24; Earth is the Lord's
Name(s):	Neithardt, A.
Resource Type:	notated music
Note(s):	From: Music Copyright Deposits, 1870-1885 (Microfilm M 3500)
Subject(s):	Psalms (Music) Choruses, Sacred (Mixed voices, 4 parts) with organ
URL	http://lcweb2.loc.gov/diglib/ihas/loc.music.sm1882.06664

PDF dynamically generated by the Library of Congress.

6664 N

SCHIRMER'S OCTAVO CHURCH MUSIC.

FIRST SERIES.

No.				Price, Net.
1.	All they of Saba shall come. (Christmas.)		RHEINBERGER.	10
2.	O Holy Night! (*Cantique de Noël*). With Chorus.		ADAM.	10
3.	Nazareth. (Christmas Anthem.) With Chorus.		GOUNOD.	12
4.	There shall a Star come forth. (Advent or Christmas.)		MENDELSSOHN.	
5.	How lovely are Thy Dwellings		SPOHR.	10
6.	Bonum est, in Ab,	Op. 82.		15
7.	Deus Misereatur, in Ab,	Op. 82.		20
8.	Cantate Domino (Festival), in Bb.	Op. 88.		25
9.	Benedic Anima (Festival), in Eb.	Op. 88.		20
10.	Te Deum (Festival), in G.	Op. 80.	*FOURTH SERIES.* DUDLEY BUCK.	35
11.	Benedictus (Festival) in G.	Op. 80.		10
12.	Kyrie (Seven Sets of Responses).	Op. 80.		15
13.	Art thou weary? (Hymn.)	Op. 80.		5
14.	When thro' the torn sail. (Hymn.)	Op. 80.		5
15.	Jerusalem! high tower thy glorious walls. (Hymn.)	Op. 80.		5
16.	O saving victim.		TOURS.	12
17.	On high the stars now are shining. (Evening Hymn.) / When in the East daylight gleaming. (Morning Hymn.)		RHEINBERGER.	10
18	Shadows falling, dark and long. (Evening Hymn.) / Sunlight o'er the field is spread (Morning Hymn.)		RHEINBERGER.	8
19.	Like as a father pitieth his children.		HATTON.	10
20.	O God, thou art my God		ANZOLETTI.	8
21.	Te Deum, in G.		J. MOSENTHAL.	10
22.	Jubilate Deo, in G.		J. MOSENTHAL.	12
23.	Te Deum, in Eb.		J. MOSENTHAL.	90
24.	Jubilate Deo, in Eb.		J. MOSENTHAL.	10
25.	As pants the Hart.		A. CORTADA.	10
26.	The Lord is King. (Psalm 97.)		OTTO NICOLAI.	90
27.	Great is the Lord. (Psalm 48.)		E. F. RICHTER.	90
28.	The Earth is the Lord's. (Psalm 24.)		A. NEITHARDT.	15
29.	Save me, O God. (Psalm 54.)		A. NEITHARDT.	90
30.	Sing we merrily. (Psalm 81.)		D. H. ENGEL.	15
31.	Blessed be the Lord God. (Benedictus.)		BEETHOVEN.	10
32.	The heavens are declaring.		BEETHOVEN.	
33.	Shades of eve are falling.		SCHUBERT.	
34.	Cantate Domino.		W. T. BEST.	15
35.	Deus Misereatur.		W. T. BEST.	10
36.	Cantate Domino.		MAMMATT.	
37.	Deus Misereatur.		MAMMATT.	
38.	How beautiful on the mountains		RICHTER.	
39.	See now the altar (*Les Rameaux*) With Chorus. Christmas and Easter Words.		FAURE.	10
40.	The strife is o'er. (Easter.)		MENDELSSOHN.	
41.	Why seek ye the living among the dead? (Easter.)		S. P. WARREN.	
42.	With glory clad. (Hymn.)		WAGNER.	
43.	Te Deum.		Arranged from SCHUMANN.	
44.	Te Deum.		Arranged from SCHUBERT.	
45.	Jubilate Deo.		Arranged from SCHUBERT.	
46.	By Babylon's wave.		GOUNOD.	
47.	Trust thou the Lord.		RICHTER.	
48.	All that God may give to thee		RICHTER.	
49.	Deus Misereatur		GOUVY.	
50.	In the Lord put I my trust. (Psalm 11.)		A. NEITHARDT.	10
51.	Hear, O thou Shepherd (Psalm 80.)		E. NAUMANN.	25
52.	O Lord, our Governor (Psalm 8.)		E. NAUMANN.	15
53.	We have heard. (Psalm 44.)		A. NEITHARDT.	15
54.	Te Deum, in A.		LEO H. MANTS.	15
55	Jubilate, in A.		LEO H. MANTS.	10
56.	As it began to dawn. (Easter Anthem.)		DUDLEY BUCK.	
57.	Now from the sixth hour. (Good Friday.)		DUDLEY BUCK.	

New York: G. SCHIRMER, 35 Union Square.

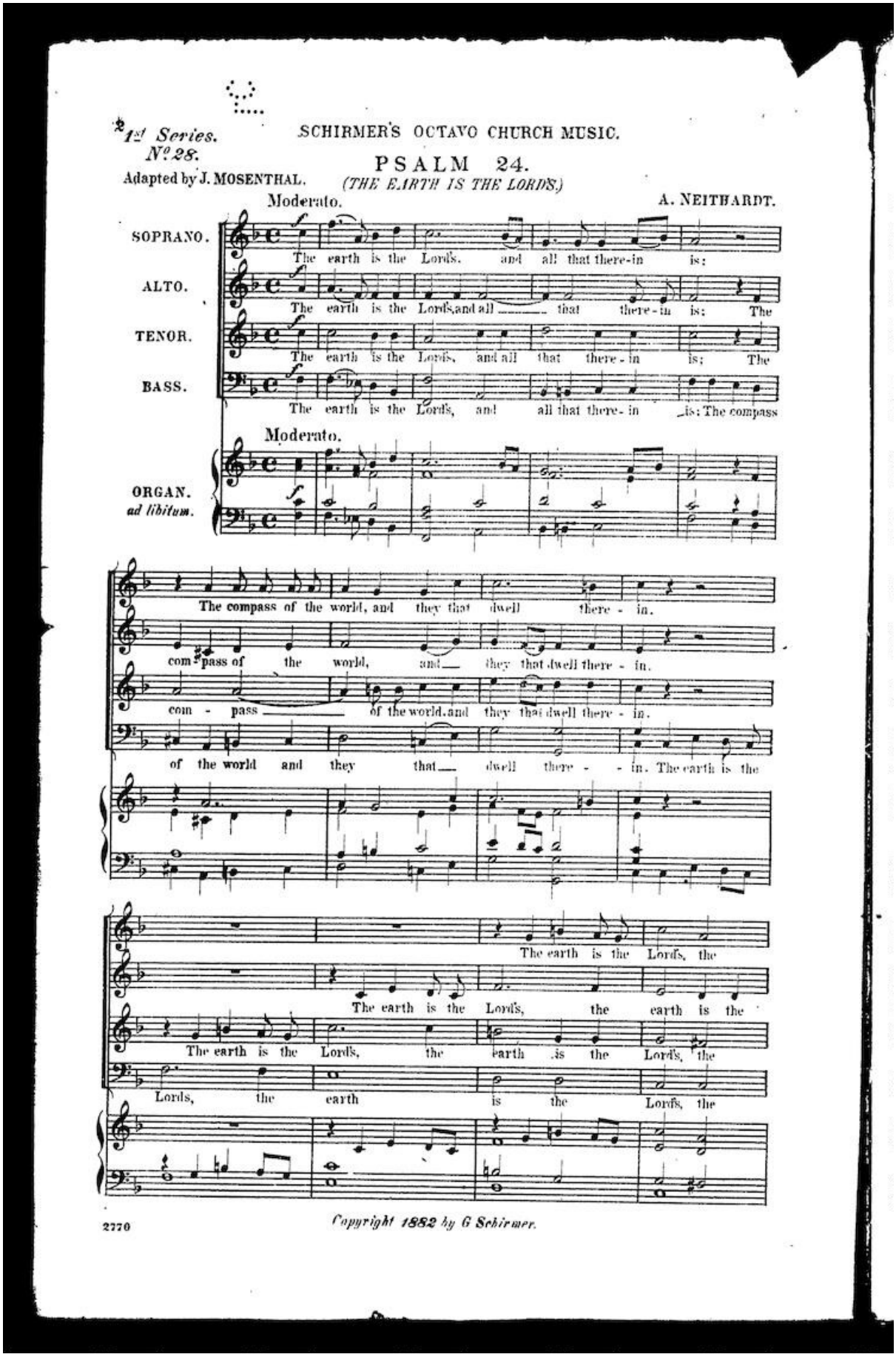
1st Series.
No. 28.
SCHIRMER'S OCTAVO CHURCH MUSIC.
PSALM 24.
(THE EARTH IS THE LORD'S.)
Adapted by J. MOSENTHAL.
A. NEITHARDT.
Moderato.
SOPRANO.
The earth is the Lord's, and all that there-in is:
ALTO.
The earth is the Lord's, and all that there-in is: The
TENOR.
The earth is the Lord's, and all that there-in is: The
BASS.
The earth is the Lord's, and all that there-in is: The compass
Moderato.
ORGAN.
ad libitum.
The compass of the world, and they that dwell there-in.
com-pass of the world, and they that dwell there-in.
com-pass of the world, and they that dwell there-in.
of the world and they that dwell there-in. The earth is the
The earth is the Lord's, the
The earth is the Lord's, the earth is the
The earth is the Lord's, the earth is the Lord's, the
Lord's, the earth is the Lord's, the
2770
Copyright 1882 by G Schirmer.

earth is the Lord's, the earth is the Lord's, and all that there-in

Lord's, the earth is the Lord's, and all that there-in is, that

earth is the Lord's, and all that there - - -

earth and all that there - - -

is, that there-in is: The com - pass of the world, The

there - in is: The com - pass of the world, and they that

there - in is: The compass of the world,

- - in is:

in is: The com - pass of the world, The

com - pass of the world, and they that dwell there -

dwell there - - in, and they that dwell there -

The compass of the world, and they that dwell there - - -

com - pass of the world, and they that dwell there - -

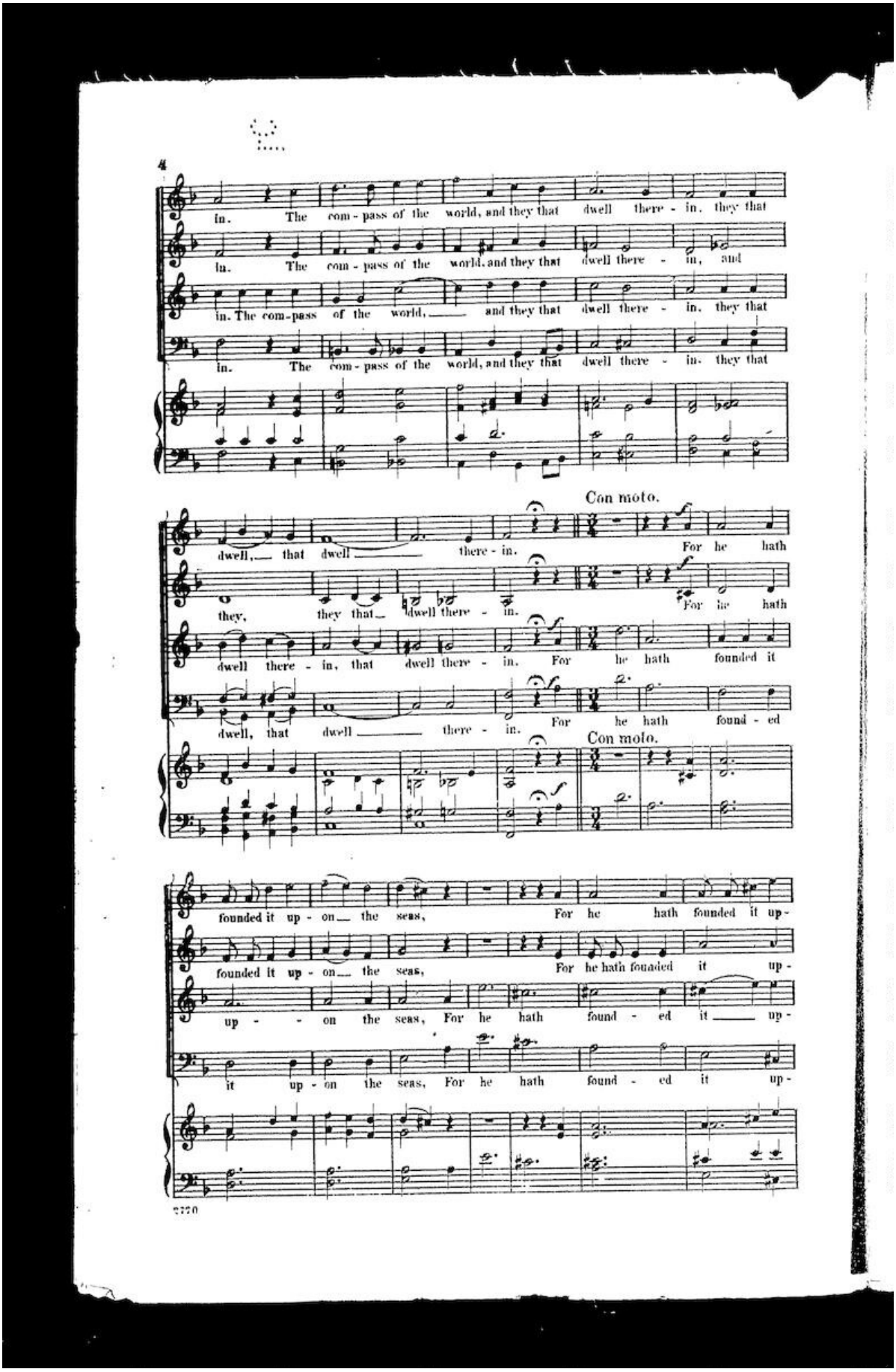
4
in. The com - pass of the world, and they that dwell there - in. they that
in. The com - pass of the world, and they that dwell there - in, and
in. The com-pass of the world, and they that dwell there - in. they that
in. The com - pass of the world, and they that dwell there - in. they that
Con moto.
dwell, that dwell there - in. For he hath
they, they that dwell there - in. For he hath
dwell there - in, that dwell there - in. For he hath founded it
dwell, that dwell there - in. For he hath found - ed
Con moto.
founded it up - on the seas, For he hath founded it up-
founded it up - on the seas, For he hath founded it up-
up - on the seas, For he hath found - ed it up-
it up - on the seas, For he hath found - ed it up-

on the seas. For he hath found - -

on the seas. For he hath found - ed

on the seas. For he, for he hath found - -

on the seas. For he, for he hath found - ed it, for

- ed it up - on the seas, and pre - par - ed it up -

it up - on the seas, up - on the seas, and pre - par - ed it, and pre -

- ed it up - on the seas, and pre - par - ed it, and pre -

he hath found - ed it up - on the seas, and pre - par - ed it up -

on the floods. And pre par - - - ed it

par - ed it up - on the floods. And pre - par - ed it up - on the

par - ed it up - on the floods. And pre - par - - ed, pre - par - ed

on the floods. And pre - par - - ed, it

6

— up - on the floods.

floods. up - on the floods.

it — up - on the floods. Who shall as -

pre - par - ed it up - on the floods. Who shall as -

Andante.

Who? Who?

cend in - to the hill of the Lord? Who? Who? Or who shall rise

Andante.

Who? Who? Ev - en he that hath

up in his ho - ly place? Who? Who?

2770

clean hands. And that hath not lift up his mind un-to

p

and a pure heart;

p

van-i-ty

SOLO.

He shall re-ceive the

SOLO.

He

SOLO.

Nor sworn to de-ceive his neigh-bor.

He

bless-ing from the Lord. He shall re-ceive the bless-ing

shall re-ceive the bless-ing from the Lord. He shall re-ceive the

shall re-ceive the bless-ing from the Lord. He shall re-ceive the bless-ing

SOLO.

He shall re-ceive the bless-ing

8

from the Lord and right - eous - ness from the God of his sal-

blessing from the Lord and right - eous - ness from the God of his sal - va -

from the Lord and righteousness from the God of his sal - va -

from the Lord and right - eous - ness from the God of his sal - va -

TUTTI.

va - tion. This is the ge - ne - ra - tion of them that seek him. Ev - en of

TUTTI.

tion.

TUTTI.

tion. This is the ge - ne - ra - tion of them that seek him. Ev - en of

tion. TUTTI.

Con moto.

them that seek thy face. O Ja - - cob. Lift up your heads O ye gates:

them that seek thy face. O Ja - - cob. Lift up your heads O ye gates:

Con moto.

2720

And be ye lift up ye ev-er - last-ing doors. Be ye lift up; and the

And be ye lift up ye ev-er - last-ing doors. Be ye lift up; and the

king of Glo-ry shall come in.

king of Glo-ry shall come in. Who is the King of Glo - - ry?

It is the Lord. It is the Lord. It is the Lord strong and might -

It is the Lord. It is the Lord. It is the Lord strong and might -

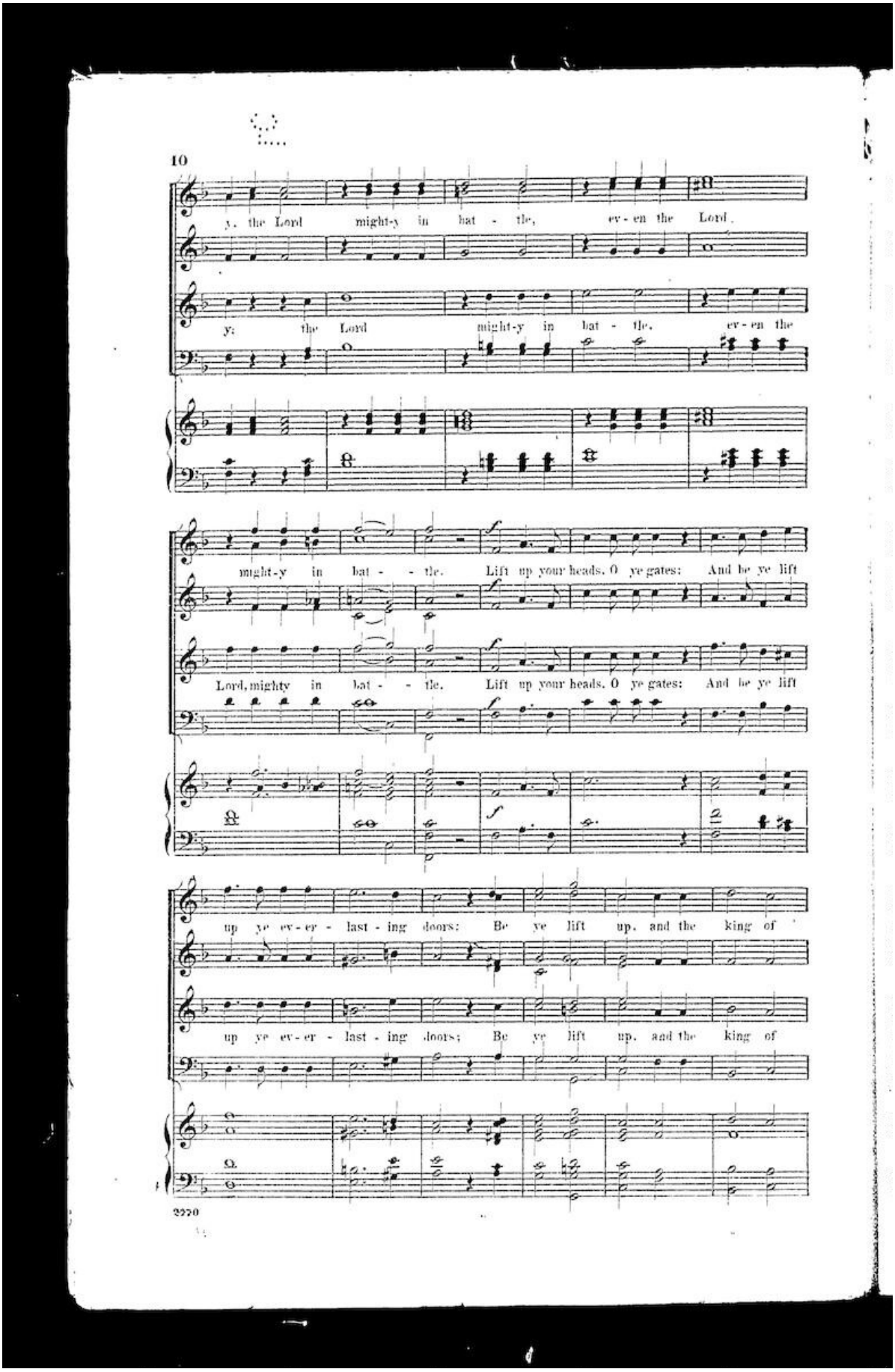
10
y. the Lord might-y in bat - tle, ev - en the Lord.
y: the Lord might-y in bat - tle. ev - en the
might-y in bat - - tle. Lift up your heads, O ye gates: And be ye lift
Lord, mighty in bat - - tle. Lift up your heads, O ye gates: And be ye lift
up ye ev - er - last - ing doors: Be ye lift up, and the king of
up ye ev - er - last - ing doors; Be ye lift up, and the king of
2270

Glo-ry shall come in. Ev-en the Lord of

Glo-ry shall come in. Who is the king of Glo - ry? Ev-en the Lord of

hosts. He is the king. He is the king. He is the king of Glo - -

hosts. He is the king. He is the king. He is the king of Glo - -

ry. He is the king of Glo - - ry.

ry. He is the king. of Glo-ry. He is the king of Glo - - ry.