Title:	Fleur d'automne; Impromptu brillant
Name(s):	Mayer, Charles.
Resource Type:	notated music
Note(s):	From: Music Copyright Deposits, 1870-1885 (Microfilm M 3500)
Subject(s):	Impromptu Piano music
URL	http://lcweb2.loc.gov/diglib/ihas/loc.music.sm1882.06685

PDF dynamically generated by the Library of Congress.

LIBRARY OF CONGRESS COPYRIGHT.
OCT 25 1882
No. 66857
CITY OF WASHINGTON.

DELIVERED TO THE
MAY 31 1900
Music Department

Fleur d'automne.

IMPROMPTU BRILLANT

POUR

PIANO

PAR

CHARLES MAYER.

Pr. 75 ¢

NEW YORK G SCHIRMER
35 UNION SQUARE

Copyright 1882 by G Schirmer

Catalogue No. 4 of Instrumental Music, published by G. Schirmer, New York.

PIANO SOLO.

Arditi, L., L'Ingénue. Morceau à la Gavotte $0 50
— Le Tortorelle. (The Dove.) Valse cantabile, arr. 75
Bach, J. S., Loure from 3d Suite for Cello. (Fingered) 35
Bachmann, A., Rêve du Cœur. (Dreaming Heart.) Fingered 60
Bargiel, W., Idylle. (Fingered) 25
— Pensée fugitive (Fingered) 35
— Tempo di Menuetto. (Fingered) 35
Baumfelder, Fr., Op 270 Kinderscenen. (Scenes of Childhood) 8 Pieces (without Octaves), each 25
No. 1. Sandmännchen klopft. (Sandman knocks)
No. 2 Der Storch ist gekommen. (The Stork has come.)
No. 3. Alte Ruine. (Old Ruin)
No. 4. Weinlese. (Vintage)
No. 5. Der junge Officier. (Young Officer.)
No. 6. Die Spieldose. (Music Box)
No. 7. Scheidende Sonne. (Setting Sun)
No. 8. Grossmama's Erzählung. (Grandma's Tale)
Benoit, P., Valse de la Scène de Bal du Drame: "Charlotte Corday" 60
Bériot, C. de, Op. 33. 2me Valse A. 75
Brahms, J., Op 76 "Clavierstücke." 8 Pieces. 2 Books, each 1 50
Book I.: No. 1. Capriccio, F♯m. No. 2, Capriccio, Bm. No. 3. Intermezzo, A♭. No. 4. Intermezzo, B♭.
Book II.: No. 5. Capriccio, C♯m. No. 6, Intermezzo, A. No. 7, Intermezzo, Am. No. 8, Capriccio, C
Brassin, L., Op. 17 Nocturne. G♭ 50
Chopin, Complete Piano Works, fingered by C. Klindworth New 4to Edition, carefully revised by Xaver Scharwenka, and more clearly printed than Jurgenson's Folio Edition With Portrait, Biography, etc. 6 Vols. each 3 00
The same Edition in 11 Volumes:
Ballades. Complete 75
Etudes and Preludes Complete 2 00
Impromptus and Fantasias. Complete. 75
Mazurkas. Complete 1 75
Nocturnes. Complete 1 50
Polonaises Complete. 1 25
Rondos and Scherzos. Complete....1 50
Sonatas. Complete....1 25
Waltzes. Complete 1 25
Eight miscellaneous Compositions. (Berceuse Barcarolle, etc.) 1 25
Concerts and Concert Pieces Comp. 2 50
N.B.—The same Edition of Chopin's Works also in separate Nos, Sheet Form
Clark, Scotson, Afghanen-Zug. Galop.. 85
— Air de Louis XIV. 50
— Gavotte anglaise 50
— Gavotte française 60
— Marche aux Flambeaux 60
— Marche hollandaise 50
— Marche des Girondins 60
— Marche des Jacobins 60
— The Water Lily. Valse brillante 75
Cooper, W., Op 26 The Bells of Sevilla... 75
— Op 27. Beautiful Dream.... 75
— Op 28 Angel's Watch 60
— Op 29. He loves me 75
Delahaye, L. L., Colombine. Menuet, fingered by A. R. Parsons.... 50
Dorn, Ed., L'Adieu du Savoyard. Morceau de Genre 60
— The blue Bells of Scotland. Transcr 75
— Nella Barca. (Dans la Barque.) Gondoliera 60
— Parmi les Roses. (Amid the Roses.).... 60
— Woodland Dreams Idyl 60
Dupont, A., Op. 16, No. 3. La Danse aux Tambourins. Reminiscence pastorale . 75
— Op. 50, No. 1. Un Souvenir. Mélodie. 75
— Op. 50, No. 2. Les petits Soldats. Marche militaire 75
— Op. 52. Graziosa. Valse.... 75
Egghard, J., Op. 227. Perles roulantes. (Rolling Pearls) Morceau brillant .. 75
Ellmenreich, Alb., Op 14 Musical Illustrations. 6 characteristic Pieces. Comp .1 25
— The same, in separate Numbers:
No. 1. Hunter's Start 25
No. 2. Sorrow and Consolation 40
No 3. Roving Butterfly 25
No. 4. Spinning Song 25
No. 5. Dance of the Savoyard 25
No. 6. Funeral March 50
Fliege, H., Chinese Serenade.... 35
Freund, C., Fannie Polka-Mazurka 50
Gade, N. W., Im Walde. (In the Woods.) Fingered 50
Giese, Th., Op. 270 Blümlein Vergissmeinnicht (Forget-me-not) Gavotte.... 50
Gobbaerts, L., Op 36 Chant de la Bergère. 50
— Op 59 Alla Stella confidente. (Bright Star of Love) Caprice sur une Mélodie de Robaudi 75
— Op 74. Caprice-Nocturne. 75
— Op 79. Les Cascatelles. Polka-Mazurka de Salon.... 50
— Op. 80. Polka militaire.... 60
— Op. 81. Les Régattes Polka 35
— Op 84 Dora Polka brillante.... 50
— Op 86 Lodoiska Polka brillante.... 50
— Op 87. Pepita Polka de Salon 50
— Op 89. Ave Maria, de Schubert. Transcr.... 50
— Op 91. Bella Rosa. Valse élégante.... 75
— Op. 92. Les Sylphes. Mazurka de Salon 60
— Op. 93. Un Sourire. Polka.... 35
— Op 94. Marguerite Valse brillante.... 75
— Op. 95. Devinette. Polka.... 35
— Op. 96. Toccata, F. 60
— Op 97. Berceuse. A♭ 50
— Op. 98. Pluie d'Etoiles Caprice.... 60
— Op 99 *Lucrezia Borgia* Fant brill... 50
— Op. 100. *Norma.* Fantaisie brillante... 75
— Op. 101 Les Fées. Caprice de Genre... 50
— Op. 103. Pensée fugitive. Bluette.... 60
— Op 104 *Moïse.* Transcription sur la Prière 60
— Op. 105 Lucifer. Galop 75
— Op. 107 L'Aimable Polka brillante.... 35
— Op 108 Souvenir d'une Nuit d'Été. Rêverie. 50
— Op 109. Adélaïde. Polka-Mazurka.... 35
— Op. 110. Sérénade.... 50
— Op. 111. *Puritani.* Fant. brillante.... 75
Gobbaerts, L., Op. 113. *Freischütz.* Fant. brillante $0 75
— Op 114. La Joyeuse. Polka.... 35
— Op. 116 *Semiramide.* Fant. brillante... 75
— Op 117 *Oberon.* Fant. brillante.... 75
— Op 118 Parfum de Roses. Valse de Salon 75
— Op. 119 Douce Illusion. Valse brill .. 75
— Op. 120 L'Enchanteresse. Mazurka élég. 60
Goldbeck, R., 16 Compositions dedicated to Franz Liszt:
Sentiments poëtiques.
No. 1 Dreams of Childhood. (Souvenir de l'Enfance.) 35
No. 2 Hilarity 50
No 3. Despair. (Désespoir.).... 35
No. 4. Fidelity 50
No. 5. The Bride. (La Fiancée).... 50
No 6. Charity 50
No. 7 Song of Rest. (Chant du Repos) 35
Petits Morceaux.
No. 8. Cradle Song. (Berceuse.).. 35
No 9 Desir du Retour 50
No 10. Petite Etude 25
No 11. Weeping Rock. Souvenir.... 35
Morceaux de Salon.
No. 12. Manitou Idylle. 35
No 13. White and red Rose. 50
No. 14. Beyond (Elégie.).... 35
No 15. Tenerezza 50
Finale.
No. 16 Minerva. Grande Polonaise de Concert 1 25
— The Cricket by L. DE MEYER, arranged in Form of a Concert Caprice .. 1 00
— Dream of the Lily. Morceau de Salon . 75
— Mélodie et Canon 60
Gounod, C. Marche Pontificale.... 50
Grieg, Ed., Album Leaf. (Fingered) . 25
— Allegretto in C. (Fingered) 25
Hause, C., Op 102 Staccato-Etude.... 50
Heller, St., Petite Tarantelle, Em. (Fingered) 25
— Napoli, 2me petite Tarantelle, Em. (Fingered) 35
Henselt, A., Op 15. Frühlingslied. (Spring Song) Fingered by Klauser.... 65
— La Gondola. (Fingered) 50
— Liebeslied. (Love Song) Fingered by Klauser.... 35
Herzogenberg, H. v., Op. 45. 5 Pieces:
No. 1 Notturno, A. 40
No. 2. Capriccio, Bm.... 50
No. 3 Barcarolle, D 40
No. 4. Gavotte, F♯m 50
No. 5 Romance, B 40
Hoffmann, C., On the Heights (Dort) . 25
Hofmann, H., Poëme du Souvenir. Rêverie. (Fingered) 35
Hoffman, R., "Thoughts of Home in the Desert," by HANS HUBER, arr 40
Jadassohn, S., La Sylphide. Fingered by A. R. Parsons 35
Janon, C. de, Farewell Romanza.... 50
Jensen, A., Hochzeitsmusik. (Wedding Music) Arranged by E. Lassen. Comp 2 50
— The same in separate Numbers:
No. 1. Festzug. (Festival Procession). 75
No. 2. Brautgesang. (Bridal Song).... 85
No. 3. Reigen. (Round Dance.).... 85
No. 4. Notturno.... 1 00
Jungmann, A., Op. 303. In der Schmiede. (In the Forge).... 35
Ketten, H., Op. 60. Sérénade espagnole.. 75
Ketterer, E., Op. 285 Valse brillante sur *Coppelia,* Ballet de Delibes.... 75
Kirchner, Th., Op 32. Sad Refrains. 10 Pieces Book I, $1.75 Book II 1 50
— Op. 31 "Ideale." Book I 2 Pieces.... 75
— Op 35. Musical Toys 14 easy Pieces..2 00
— Op 36 "Phantasien am Clavier." 2 Books, each.... 1 25
Book I. A Song. Burleske. Notturno. Book II A Story. Sorrow. Waltz.
— Op 37 4 Elegies. Complete 1 50
— The same in separate Numbers, each.... 40
No. 1, Fm. No. 2, F. No. 3, Am. No 4, F.
Kölling, Chas., Op 217. Polka brill.... 75
— Op 218 Grand Galop brillant, G.. 75
Krug, D., Op. 348 "Die schöne Melusine." Fantasia 1 25
— Op 351. 3 Pièces caractéristiques:
No 1 Un Rêve de Printemps 60
No. 2. Chant du Matin.... 60
No 3 Le Départ 60
— Op 352 La Galante. Valse de Salon...1 00
Kuhlau, Fr., Op. 52. 3 Sonatas (fingered). No. 1, F, 60c.; No 2, B♭, $1; No. 3, A.1 00
Lee, M., Op 54 Gavotte de Louis XV.... 60
Lange, G., Hortensia Valse brill. New Edition. (Fingered.) 65
Leybach, J., Op 103 *Carmen,* de Bizet. Fantaisie brillante 75
— Op 118 Récréations caractéristiques:
No 23 L'Alsacienne Fantaisie—Valse 75
No. 24 *Zampa.* Divertimento .. 75
Lichner, H., Op 4. 3 Sonatinas. (Fingered), each 50
No 1, in C. No 2, in F. No 3, in G.
Liszt, Franz, Maiden's Wish. Song by Fr. Chopin. Fingered by A. R. Parsons.. 50
Ludovic, G., Op. 41. Boléro.... 35
— Op 48. La Clochette du Couvent 35
— Op. 53. L'Eglantine (Sweet Briar.) Valse mignonne 60
— Op 63. Souviens-toi. (Remember.) Bluette 50
— Op. 64. Rêve de Bonheur. (Happy Dream.) Rêverie mélodique.... 60
— Op 65. Souvenir du Canada. Danse Nègre 35
— Op 66. Galop des Clowns 50
— Op. 67 *Fatinitza.* Fant. brill.... 75
Lully, J. B., Gavotte, Dm.... 25
Lysberg, Ch., Bovy-, Op. 144. Grande Marche triomphale 1 00
— Op 145. Reflets intimes. 2 Pieces. (No. 1, Dreaming of Chopin. No. 2, Evening Echoes) 60
Mercier, Ch., Nocturne.... 35
Michaelis, Th., The Turkish Reveille.... 50
Michel, J., Op. 26. Confidence. Duetto.. 50
— Op. 28. Les Rameurs. Barcarolle.... 60
— Op. 29. Caprice-Mazurka.... 75
— Op. 30. Ismalia. Tyrolienne.... 60
— Op. 31. Le Muletier. Impromptu.... 50
— Op. 32. Remember. Grande Valse.... 1 00
Nebelung, F., Op. 4. Schneeglöckchen. Impromptu brill $0 50
— Op. 5. Leuchtkugeln. Gavotte.... 50
Oesten, Th., Op 56. Gondellied. New Edition. (Fingered) 50
Paradies, P. D., Toccata, A. (Fingered.). 25
Perabo, E., Petit Scherzo. (Fingered.).... 35
— Fragment from Rubinstein's 4th Trio.... 25
Raff, J., Op 132 Marche brillante, C....1 00
Richter, E. F., Gondellied.... 35
Rivé-King, Mme., Impromptu.... 75
Roeckel, J. L., Air du Dauphin. Ancienne Danse de la Cour. 75
Rubinstein, A., Op. 44, No. 1. Romance in E♭. (Fingered) 35
— Op. 50 Barcarolle No. 3, Gm. (Fingered) 35
— Op 75 No 8 Nocturne (Fingered) 50
Rummel, Jos., Les Joyeuses. 6 easy Dances. (Fingered):
No. 1. Valse, C.... 50
No 2. Galop, C.... 50
No. 3. Polka-Mazurka, F 35
No. 4. Polka, F.... 35
No. 5. Polka Mazurka, C.... 50
No. 6. Valse élégante, C.... 35
— Rêve de Jeunesse. (Dream of Youth) Morceau de Salon.... 60
— Mosaïque sur *La Bohémienne.* (*The Bohemian Girl*).... 75
Saint-Saëns, C., Op 52. 6 Etudes. (Concert Studies) Complete 3 00
— The same in separate Numbers:
No. 1. Prélude C. 50
No. 2. Etude Am. (For Independence of the Fingers). 25
No 3. Prelude et Fugue. Fm.... 75
No. 4. Etude de Rhythme. A♭.... 50
No. 5. Prelude et Fugue. A. 75
No. 6. En Forme de Valse. D♭ 1 25
— Op. 56. Menuet et Valse. F.. ....1 25
Scharwenka, X., Op. 43. Album. 6 Pieces. Complete....2 35
— The same in separate Numbers:
No 1. Menuetto 60
No. 2. Scherzo 60
No. 3. Humoreske 60
No 4. Impromptu 75
No. 5. Marche funèbre 50
No. 6 Ungarisch. 60
Smith, Sydney, Op. 118. 2me Etude de Concert. C♯m 85
— Op. 149. *Stradella.* Grande Fantaisie brillante.... 1 35
— Op 150. Souvenir de Bal. Valse-Caprice 85
— Op. 157. Cynthia. Sérénade 75
— Op. 160. Rimembranza. Mélodie sans Paroles.... 85
— Op. 161. Gavotte.... 75
Södermann, A., Swedish Wedding March No 1 F. 35
— Swedish Wedding March No. 2. D 35
Spindler, Fr., Wellenspiel. (Rippling Waves.) Fingered by Klauser.... 50
Strauss, Joh., Op. 390. Nordseebilder. Waltzes 75
Streabbog, L., Compositions (very easy):
Op. 82. *Lohengrin.* Petite Fantaisie.... 35
Op. 98. Impatience. Rondo-Galop de F. Gumbert. Transcr.... 35
Op. 100. Marche persanne, de Joh. Strauss. Simplified 35
Op. 125. Le petit Postillon. Chanson populaire. Transcr 35
Op. 138. Do, ré, mi, fa. Valse 35
Op. 140. Lanterne magique. Quadrille.. 50
Op. 142. La première Polka. (First Polka.).... 25
Op. 143. Les Echos Valse 35
Op. 146. Soirées d'Hiver. 6 Danses:
No. 1. Valse. C. 35
No. 2 Polka 25
No. 3. Schottisch 25
No 4. Polka-Mazurka 25
No. 5. Valse F.... 35
No. 6. Galop 25
Op. 147. Les Refrains andalous. Bolero. 50
Op. 148. Follette. Polka 25
3 Esquisses musicales:
No. 1. Op. 149. Les Sorrentines. Tarantelle.... 50
No. 2. Op. 150. Danse des Moissonneuses.... 50
No. 3. Op. 151. La Clochette du Château.... 35
Op. 152. Carnet de Bal. (Album 1879.) 6 Danses élégantes. Complete. 1 25
— The same in separate Numbers:
No. 1. Valse. C.... 35
No. 2. Polka 25
No. 3. Schottisch.. 25
No 4. Polka-Mazurka.... 25
No. 5. Valse, G 35
No. 8. Galop. 25
Op. 153. *Postillon de Lonjumeau* 60
Op. 154. Marche aux Flambeaux 35
Op. 155. Les Pierrots. Valse.... 50
Op. 156. Ombres Chinoises. Polka.... 25
Op. 157. Le Réveil. Marche militaire... 60
Op. 158. La Rieuse. (Laughing Girl.) Valse.... 25
Op. 161. Le Carillon. Caprice.... 35
Op. 162. Rouge et Noir. Polka.... 25
Op. 164. Les Girouettes. Valse.... 35
Op. 168. *Semiramide.* Petite Fantaisie. 50
Op. 175. Les Plaisirs du jeune Age. 6 Dances:
No. 1. Valse; No. 2. Polka; No. 3, Schottisch; No. 4. Polka-Mazurka; No. 5, Galop; each.... 25
No 6. Quadrille 50
Suppé, F. von, *Fatinitza.* March.... 50
— La Marche du Diable.... 50
— Stella d'Amore. Valses 75
Tours, B., Allegretto grazioso, arr. by Dayas 35
— Bourrée moderne.... 50
— Gavotte moderne 60
Vilbac, R. de, *Carmen,* de Bizet. Bouquet de Mélodies. Suite 1, 2, each 75
Wilson, H., A travers tout. (Across Country.) Galop brilliant 60
— Doux Murmure. (Sweet Murmurs.) Caprice 75
— Rêverie du Soir. (Evening Reverie.)... 50
Wollenhaupt H., Op. 22 No. 1 Morceau en Forme d'Etude. (Fingered.).... 85
— Op. 54. The Song of the Sirens. Gr. Valse brillante. (Fingered)....1 00
— Op. 60. The Star-spangled Banner. Paraphrase brillante.... 75
Wollenhaupt, H., Fleurs de Paradis. Morceau de Salon. (Fingered.)....$0 [illegible]

STUDIES FOR PIANO SOLO

Duvernoy, J. B., Op. 276. École préparatoire de la Vélocité. 20 Études (without Octaves) ....2 [illegible]
— Op. 240. École moderne pour Piano: 2me Partie. Exercises journaliers. (Daily Studies.) 2 40
— Op. 255. 12 Études mélodiques de Rhytme 2 25
Kirchner, Th., Op. 38. 12 Études. 4 Books, each 1 25
Köhler, Louis, Op. 289. 30 brilliant Studies on English, Scotch, Irish, and Welsh Melodies, Book I, $1.50; Book II., $1.40; Book III., $1.50; Book IV..1 65
Lecouppey, F., Op. 26. Préface à la Vélocité de Czerny. 15 Études de Mécanisme. Complete.... 2 00
— The same in 2 Books, each.... 1 00

PIANO DUETS. (Four Hands.)

Behr, Fr., Postillon d'Amour. Galop élég. 50
Benoit, P., Valse du Drame: Charlotte Corday.... 60
Clark, Scotson, Marche aux Flambeaux.. 85
— Marche des Girondins. 85
— Marche des Jacobins.... 85
— Marche hollandaise.... 75
Gobbaerts, L., Op. 37. Tramway Galop.. 75
— Op 16. Gentillesse. Polka.... 35
— Op 82. Les Coursiers. Galop brillant . 75
Gounod, Ch., Dodelinette. (Lullaby.) Pièce facile.... 50
Jackson, Sam., A toute Vapeur. (High Pressure.) Galop de Concert, arr.....1 50
Koelling, Ch., Op. 217. Polka brillante, arr. by Sam'l Jackson 1 00
— Op. 218. Grand Galop brillant, arr. by Sam'l Jackson....1 [illegible]
Ludovic, G., Op. 36. Fleurs d'Oranger. Valse brill.... 75
— Op. 37. Valse des Patineurs. (Skating Waltz.).... 1 00
— Op. 42. Galop du Diable.... 75
— Op. 49. Souvenir du Camp. Pas redoublé.... [illegible]
Lysberg, Ch. Bovy-, Op. 146. Stryienne. [illegible]
Merkel, G., Op. 127. Waldbilder. (Forest Scenes.) 5 charac Pieces. Complete..2 00
— The same, in separate Numbers:
No. 1. Jagdzug. (Hunting Match.).. 60
No. 2. Waldesrauschen. (Woodland Whispers).... [illegible]
No. 3. In düsterer Schlucht. (In dismal Hollow.... [illegible]
No. 4. Waldidyll. (Woodland Idyl.).. 60
No. 5. Einsiedler's Abendlied. (Hermit's Evening Song).... 35
Michaelis, Th., The Turkish Reveille.... 50
Raff, J., Marche brillante, C....1 [illegible]
Scharwenka, X., Op. 41. Suite de Danses. Complete....2 35
— The same in separate Numbers:
No. 1. Alla Marcia....1 00
No. 2 Menuetto.... 75
No. 3. Gavotte 50
No. 4. Boléro.... 50
— Op. 43 Album. 6 Pieces. Complete..4 00
— The same in separate Numbers:
No. 1. Menuetto.... 75
No. 2. Scherzo 85
No. 3. Humoreske 85
No. 4. Impromptu.... 1 10
No. 5. Marche funèbre.... [illegible]
No. 6. Ungarisch....1 00
Streabbog, L., Op 77. *Zampa.* Fant.... 60
— Op. 87. *La Fille du Régiment.* Fant. 75
— Op. 98. Impatience. Rondo-Galop de Gumbert Transcr.... 60
— Op 141. Les Gracieuses. Bluette.... 60
— 3 very easy Duets:
Op. 165. Un Jour de Fête. Marche.... 60
Op. 166. Sous l'Ombrage. Mélodie.... 60
Op 167. Le premier Bal. Valse.... 60
Suppé, F. de, Marche du Diable.... 60

PIANO AND VIOLIN.

Jensen, A., Träumerei. Arr. by A. Wilhelmj.... 75

PIANO AND FLUTE.

Resch, Joh., Secret Love. Gavotte.... 50
Suppé, F. von, 6 favorite Overtures. (Poet and Peasant, etc.).... 1 50

MUSIC FOR ORGAN AND HARMONIUM (Cabinet Organ).

On 2 Staves:

Jackson, Sam., GEMS FOR THE ORGAN. A Collection of 93 Voluntaries and melodious Movements, selected and arranged for Church Use. Boards, net..2 00
Lefébure-Wély, La Sainte Chapelle. (Vade Mecum de l'Organiste.) Entrées et Sorties, Versets, Préludes, Elévations et Communions, Offertoires, Marches, etc. For Organ or Harmonium. 8vo, 2 Books, each, net....2 00

On 3 Staves:

Merkel, G., Op. 115. Sonata, No. 4, F....1 50
— Op. 116. 10 Choral Studies....1 15
Shelley, H. R., Spring Song and Scherzo.. 50
Sparks, F. B., Scherzo....
Volckmar, W., Op. 357. 12 Adagios. 2 Books, each....1 [illegible]
The Organist's Repertoire. Works of favorite Authors Revised and registered by **Dudley Buck, S. P. Warren,** and others:
No 1. **Tours B.,** Allegretto grazioso. (S. P. Warren.).... [illegible]
No. 2. **Smart. H.,** Andante grazioso. (S. P. Warren). 35
No. 3. **Widor, Ch. M.,** Pastorale from 2d Organ Symphony. (S. P. Warren.) 60
No. 4. **Batiste, E.,** Op. 36. No. 1, Offertoire, in F. (S. P. Warren.) 50
No. 5. — Op. 36. No. 2, Offertoire, in E♭ 60

Will be continued.

Complete Catalogue of all my Publications and of "Edition Peters" sent on Application.

IMPORTER of MUSIC and PUBLISHER, SOLE AGENT for "EDITION PETERS" (LEIPZIG). AUGENER & CO. (LONDON).

MORCEAUX BRILLANTS

POUR LE

PIANO-FORTE.

No.		Price.
1.	**Jaell, A.,** Danse des Feés (Fairies' Dance),	$0 75
2.	**Lysberg, Ch. B.,** La Fontaine, Op. 34,	50
3.	**Golde, A.,** Danse des Elfes (Elfenreigen),	1 25
4.	**Satter, G.,** Belles de New York, Valse Brillante,	1 00
5.	**Pauer, E.,** Cascade, Op. 37, Morceau de Concert,	75
6.	**Bendel, Fr.,** Cascade du Chaudron,	1 00
7.	—— —— Silberquelle (Silver Spring),	1 00
8.	**Wieniawski, J.,** Valse de Concert No. 1, Op. 3,	1 00
9	—— —— Valse de Concert No. 2, Op. 30,	1 00
10.	**Bendel, Fr.,** Sakontala Valse Brillante,	1 00
11.	**Litolff, H.,** Spinnlied (Spinning Song),	1 00
12.	**Bendel, Fr.,** Mondscheinfahrt (By Moonlight),	75
13.	—— —— Dornroeschen (Thornrose),	60
14.	**Loeschhorn, A.,** Fantaisie-Caprice,	1 00
15.	**Raff, J.,** Polka de la Reine,	1 00
16	**Mayer, C.,** Fleurs d'Automne, Imp brill., Op. 299,	75
17	**Kruger, W.,** Harpe Eolienne, Réverie, Op. 25,	75
18	**Wollenhaupt, H. A.,** Sparkling Diamonds, Mazurka fantastique,	1 00
19.	**Kullak, Th.,** La Gazelle,	1 00
20.	**Joseffy, R.,** Spinnlied (Spinning Song),	75
21.	**Raff, J.,** Valse Caprice, Op. 111, No. 2,	75

NEW YORK: G. SCHIRMER,
No. 35 Union Square.

FLEUR D'AUTOMNE.

IMPROMPTU BRILLANT.

Revised and fingered by
Wm Scharfenberg.

CHARLES MAYER.

Allegro scherzando.

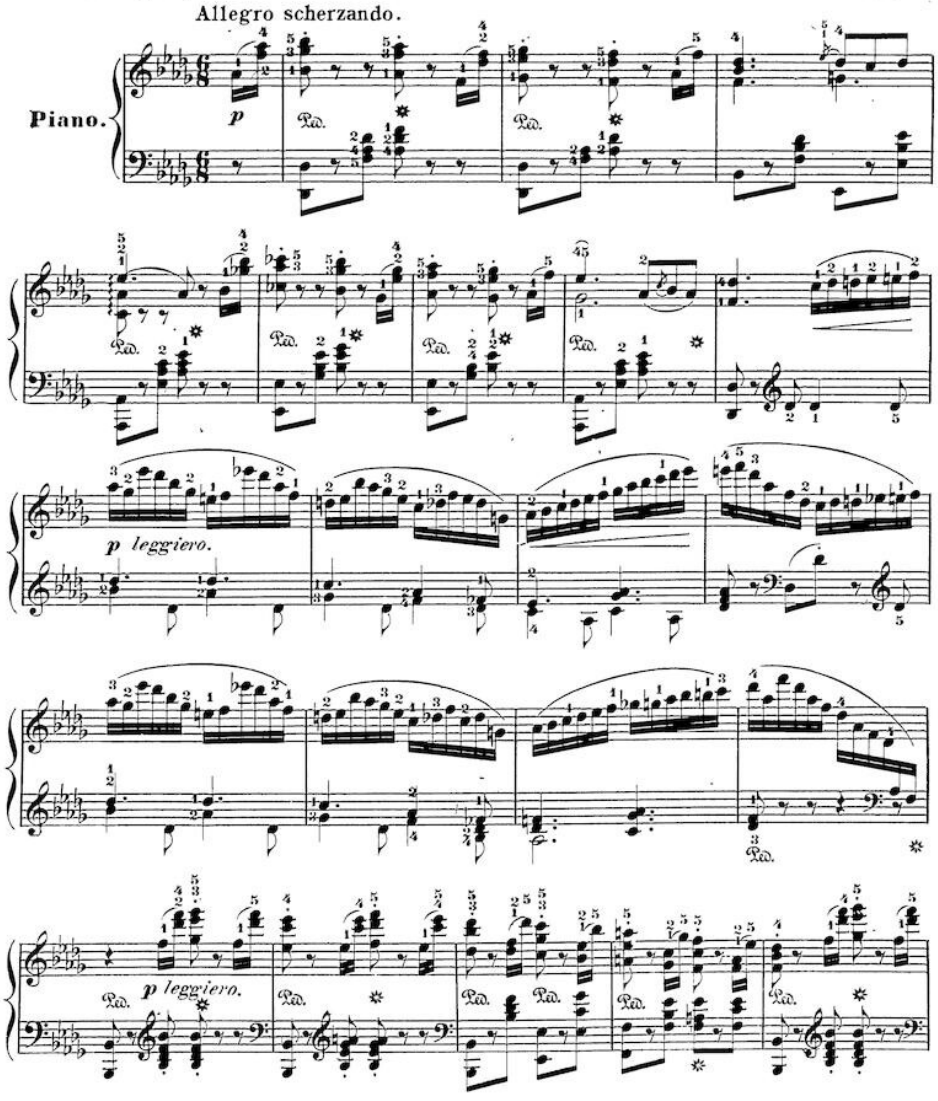

Copyright 1882 by G. Schirmer.

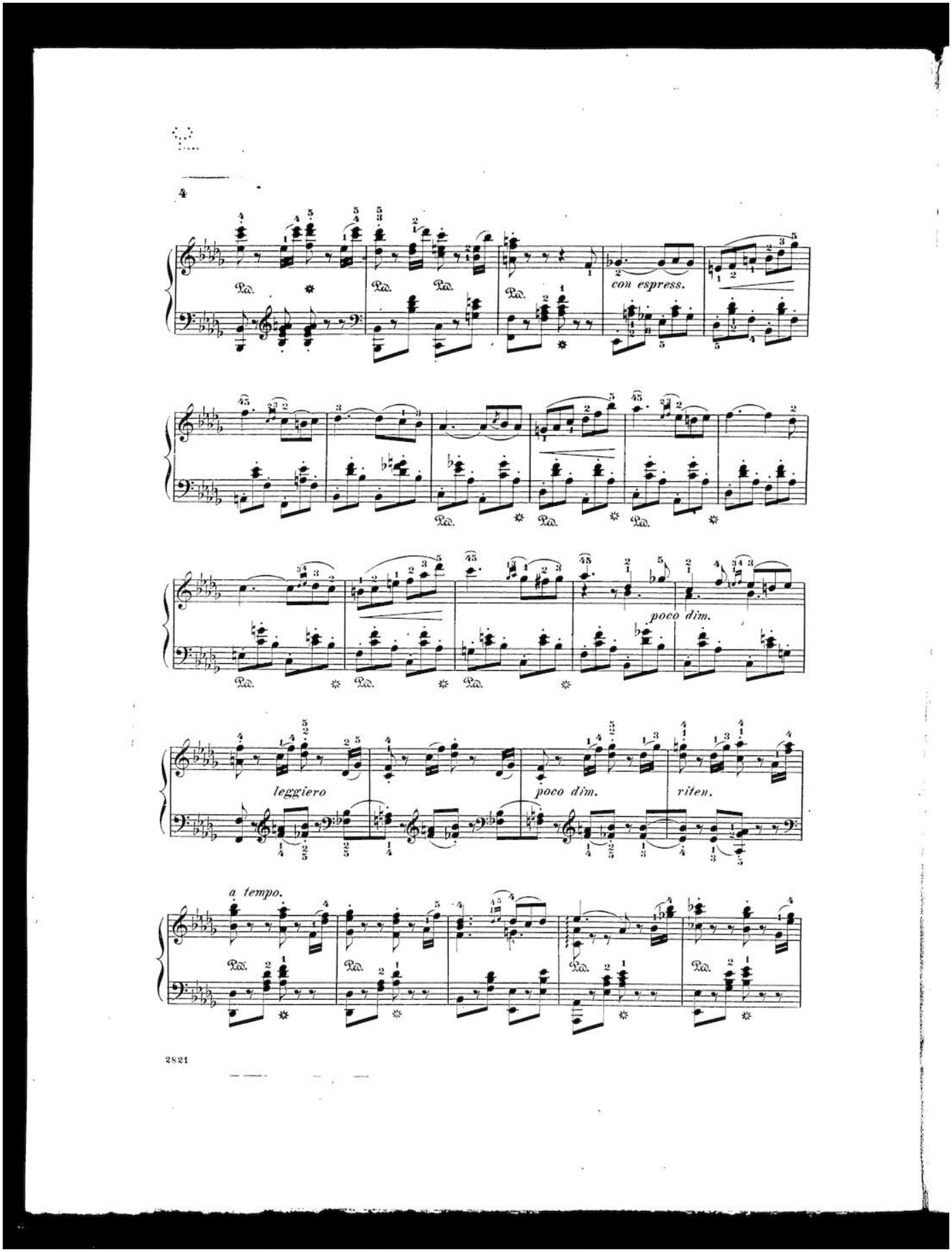
4
con espress.
poco dim.
leggiero
poco dim.
riten.
a tempo.
2821

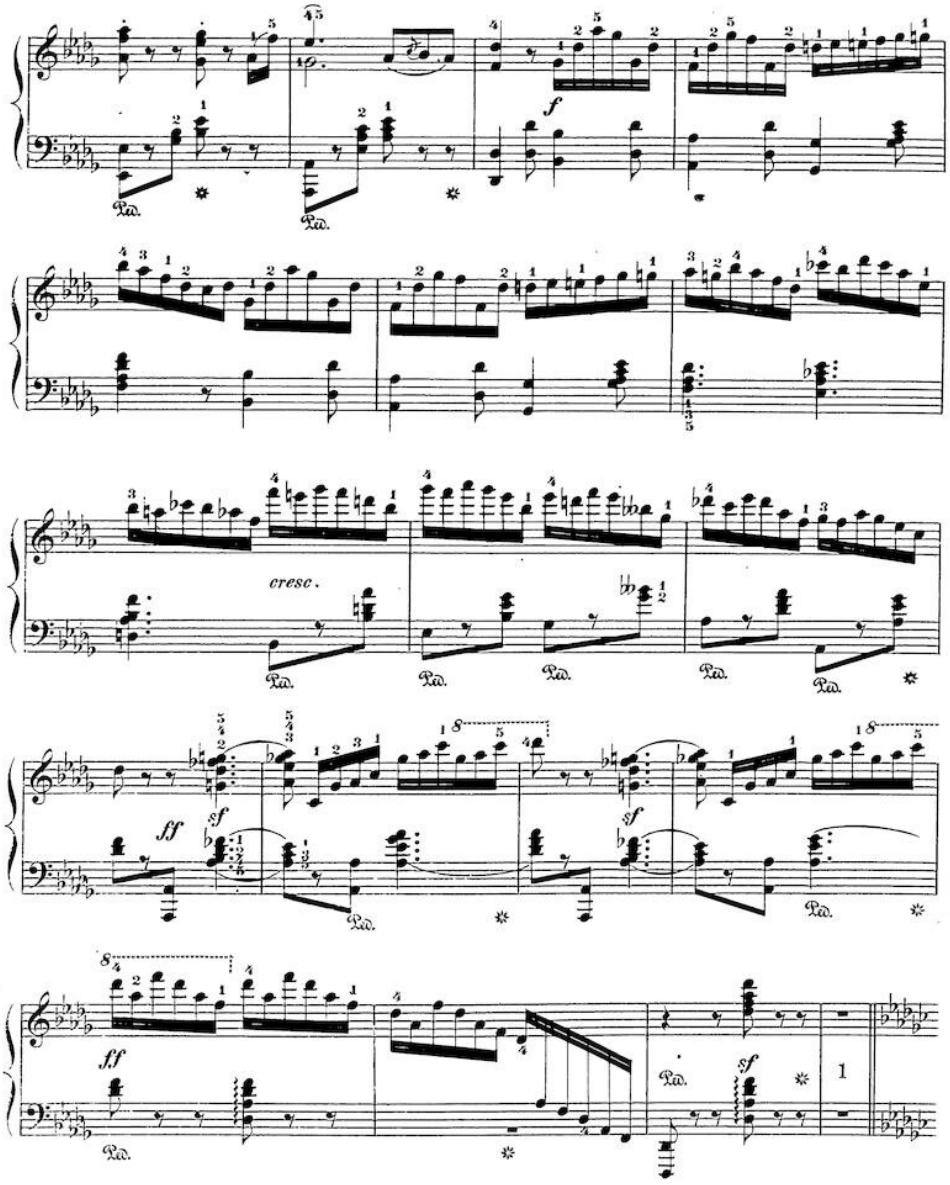
f
cresc.
ff
sf
sf
ff
sf

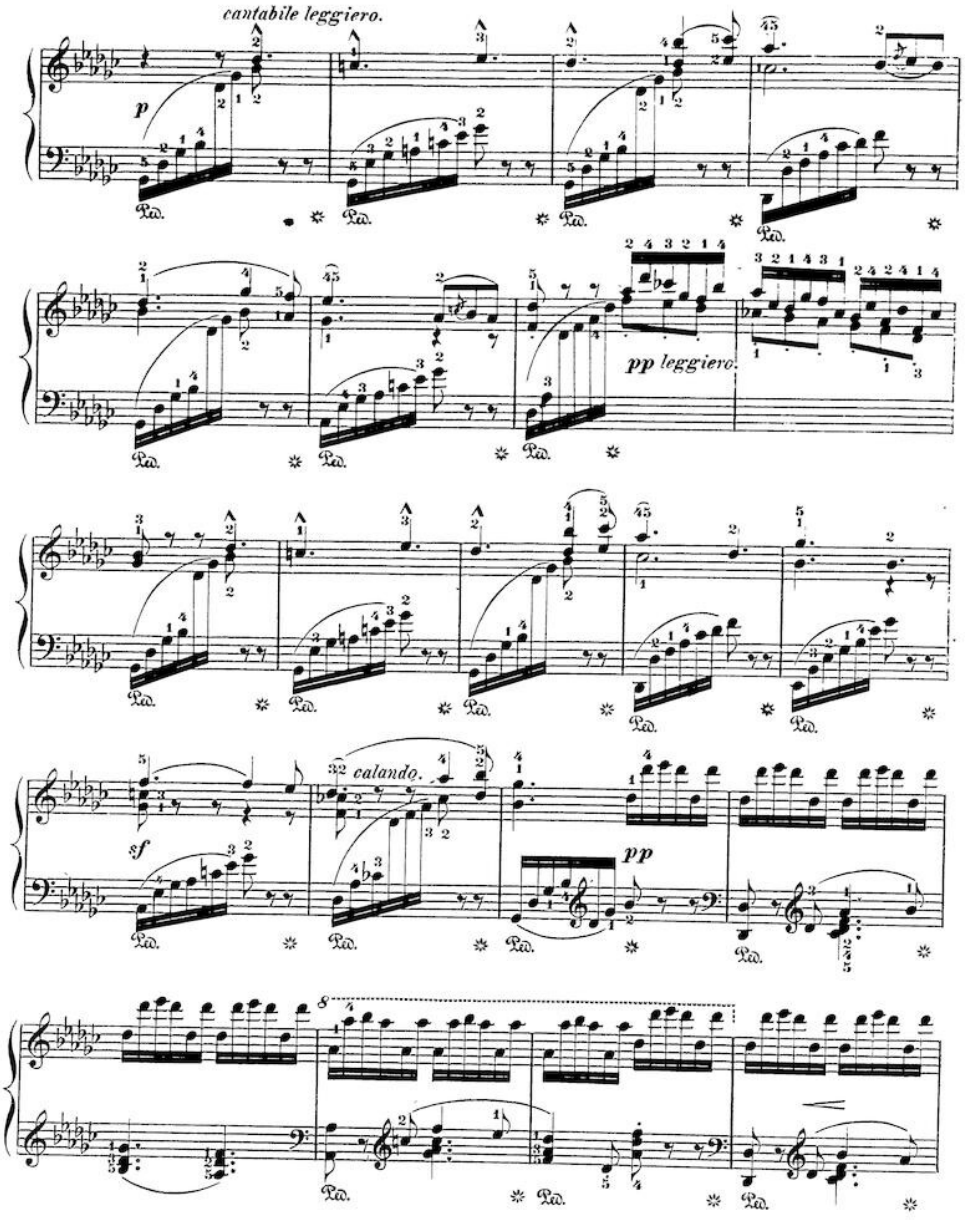
6
cantabile leggiero.
p
pp leggiero.
calando.
sf
pp
8
2821

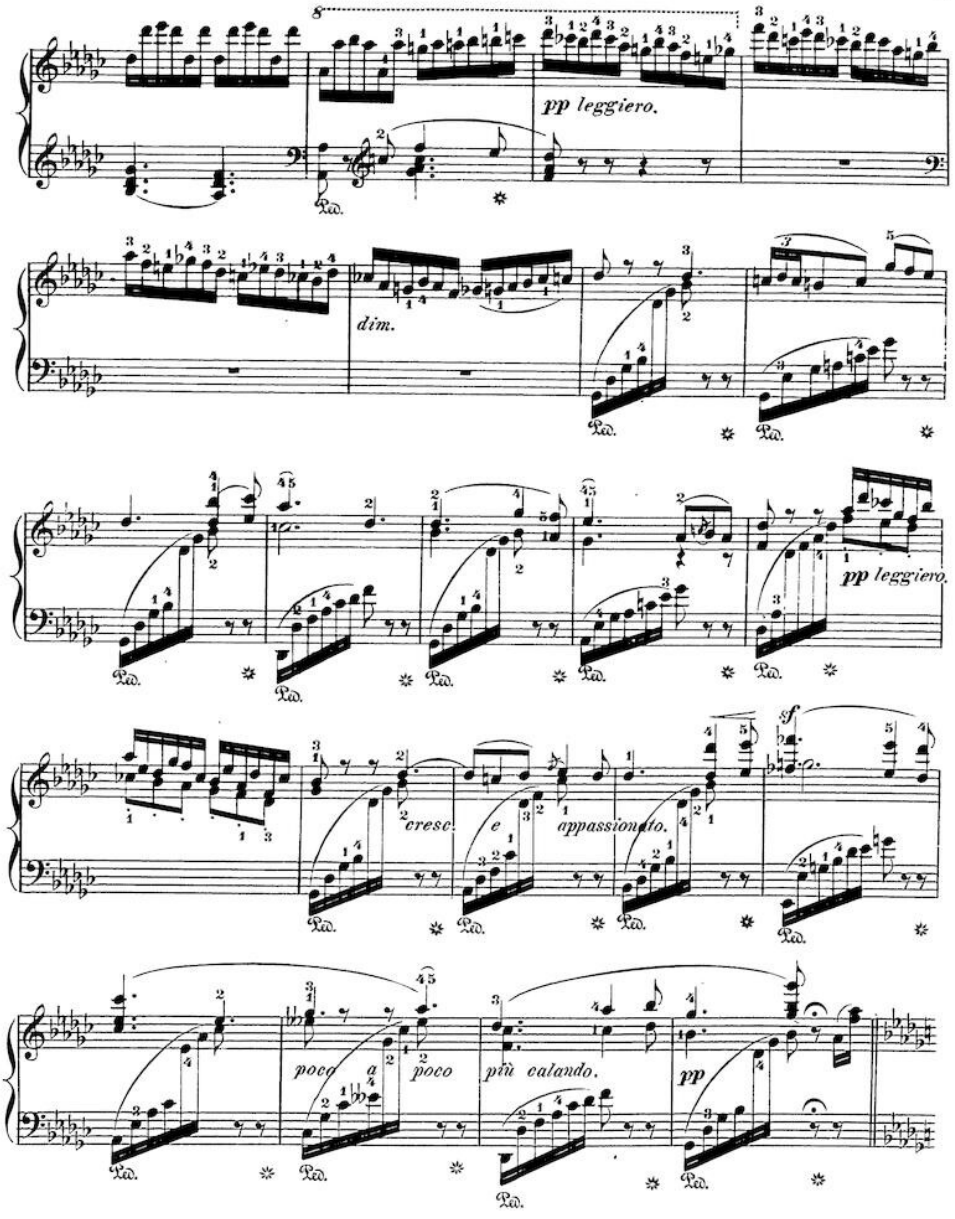
8
pp leggiero.
dim.
pp leggiero.
cresc.
e
appassionato.
f
poco a poco
più calando.
pp

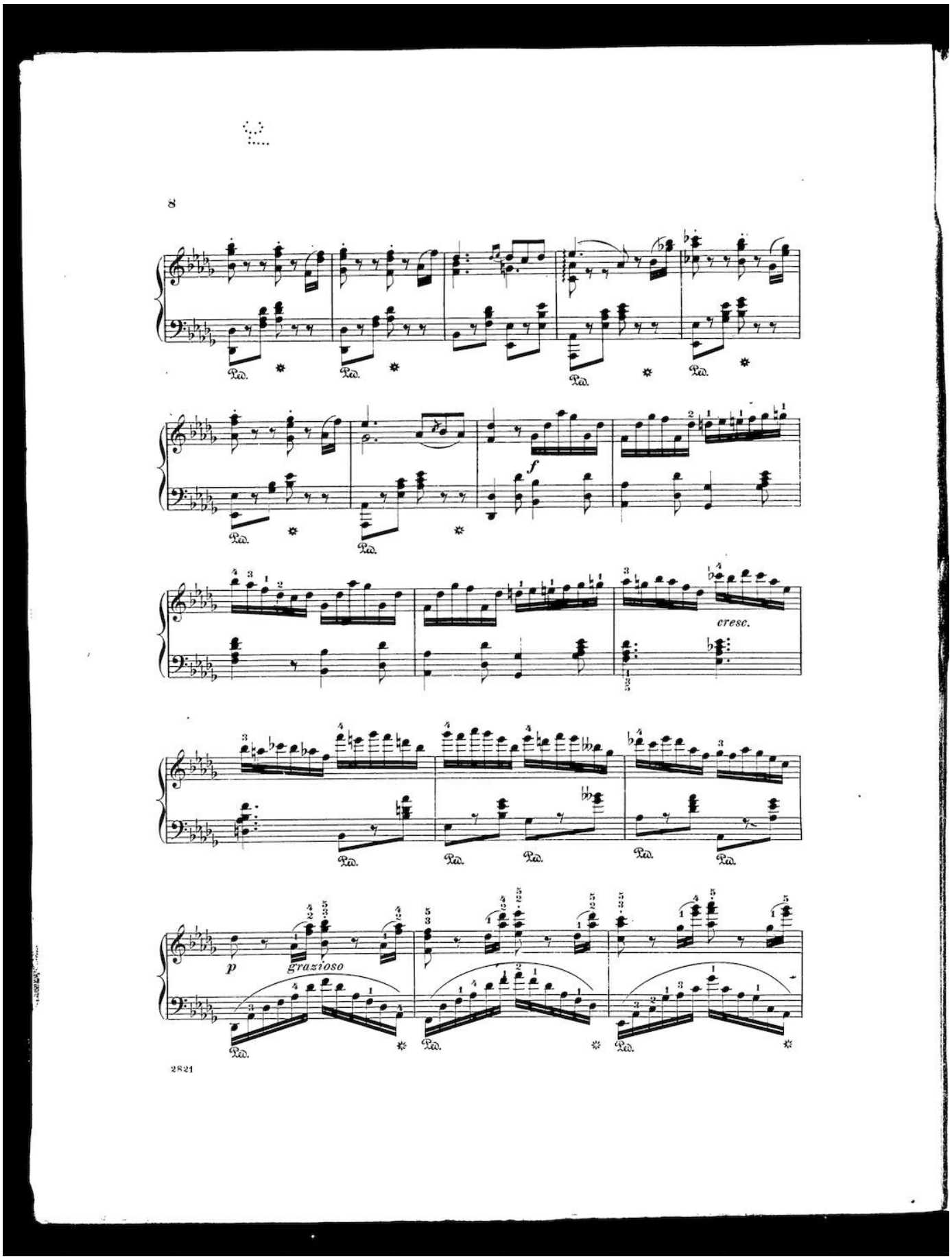
8
Ped.
f
cresc.
p
grazioso
2821

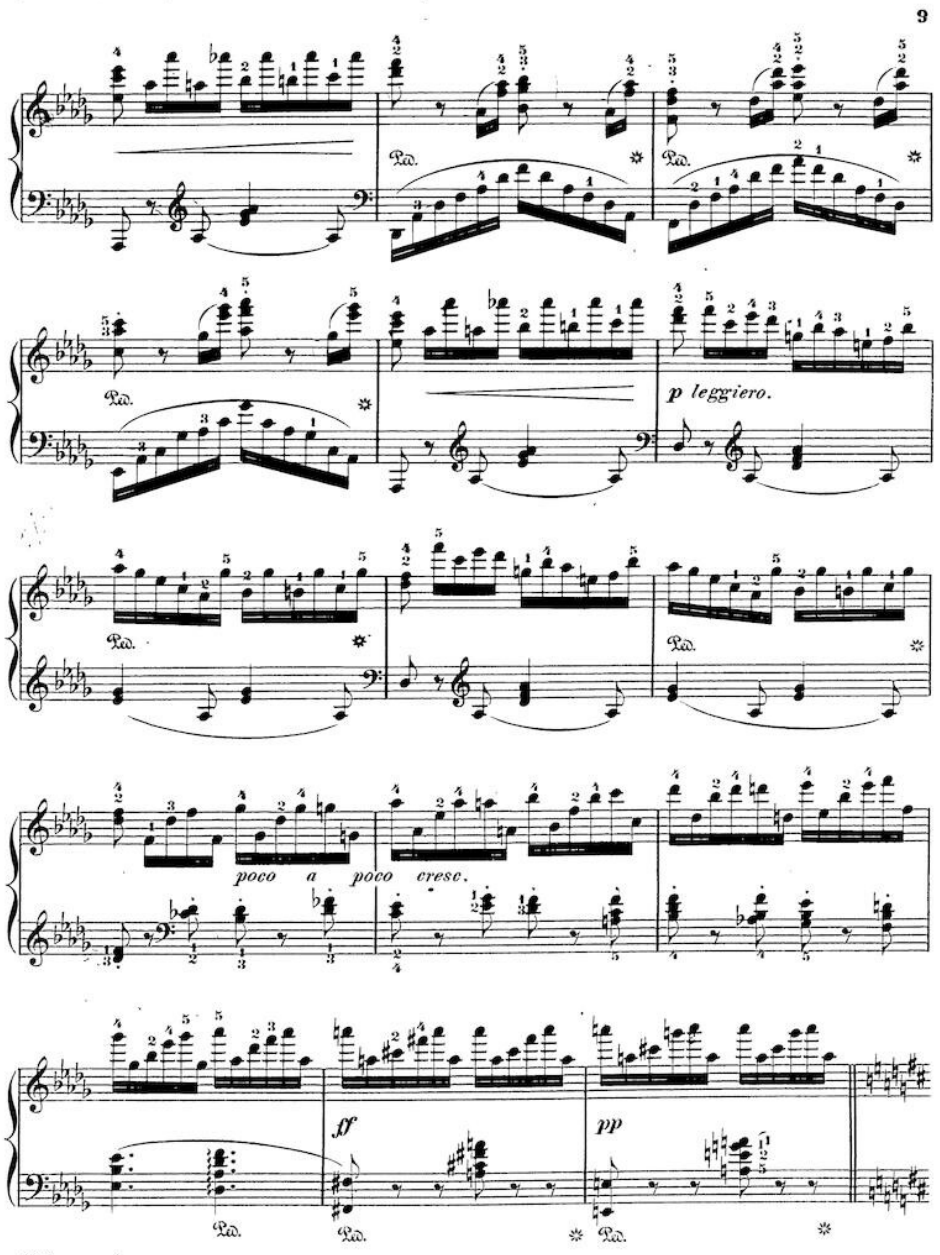
3
Ped.
p leggiero.
poco a poco cresc.
ff
pp
2821

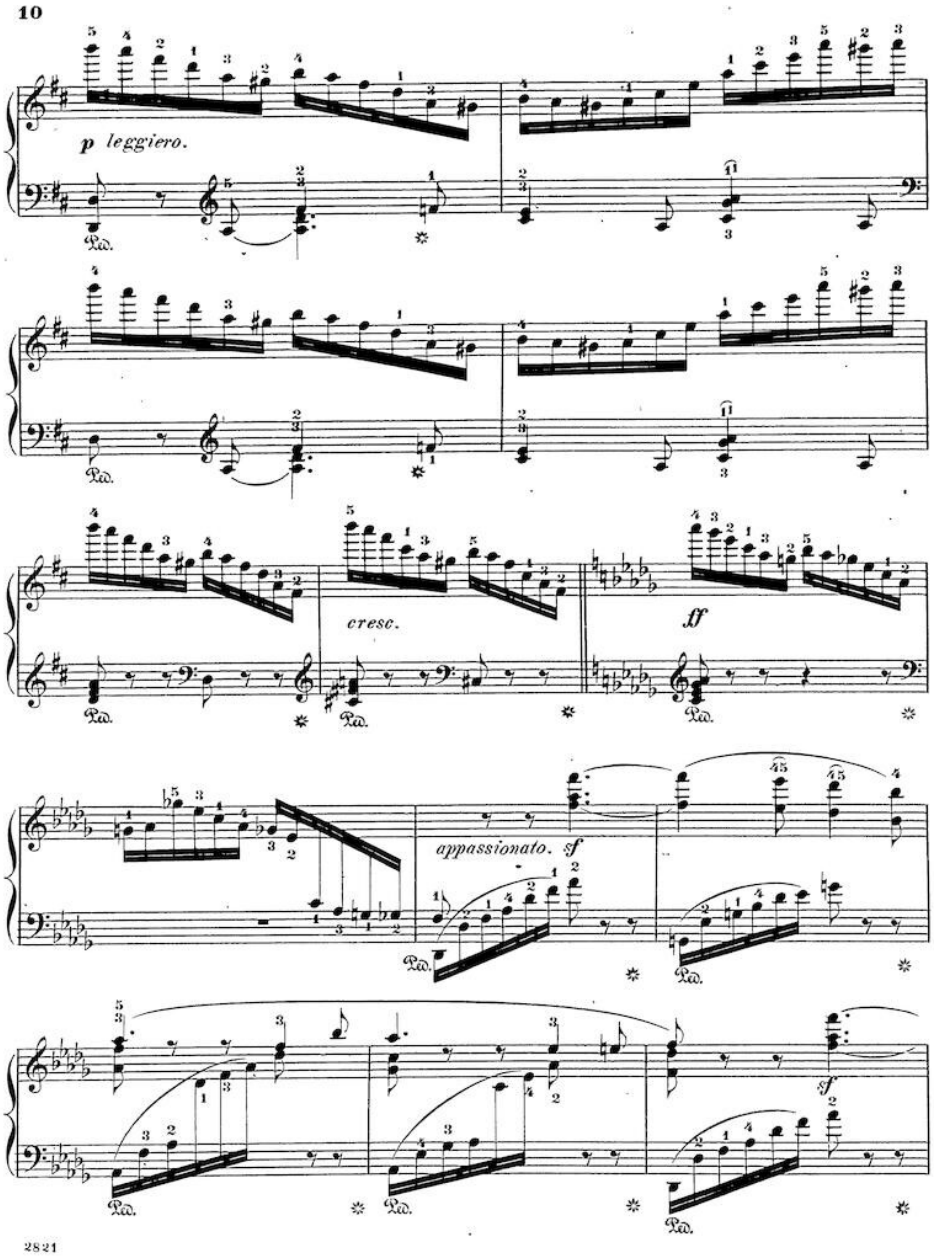
10
p leggiero.
cresc.
ff
appassionato. sf
sf
Ped.
2821

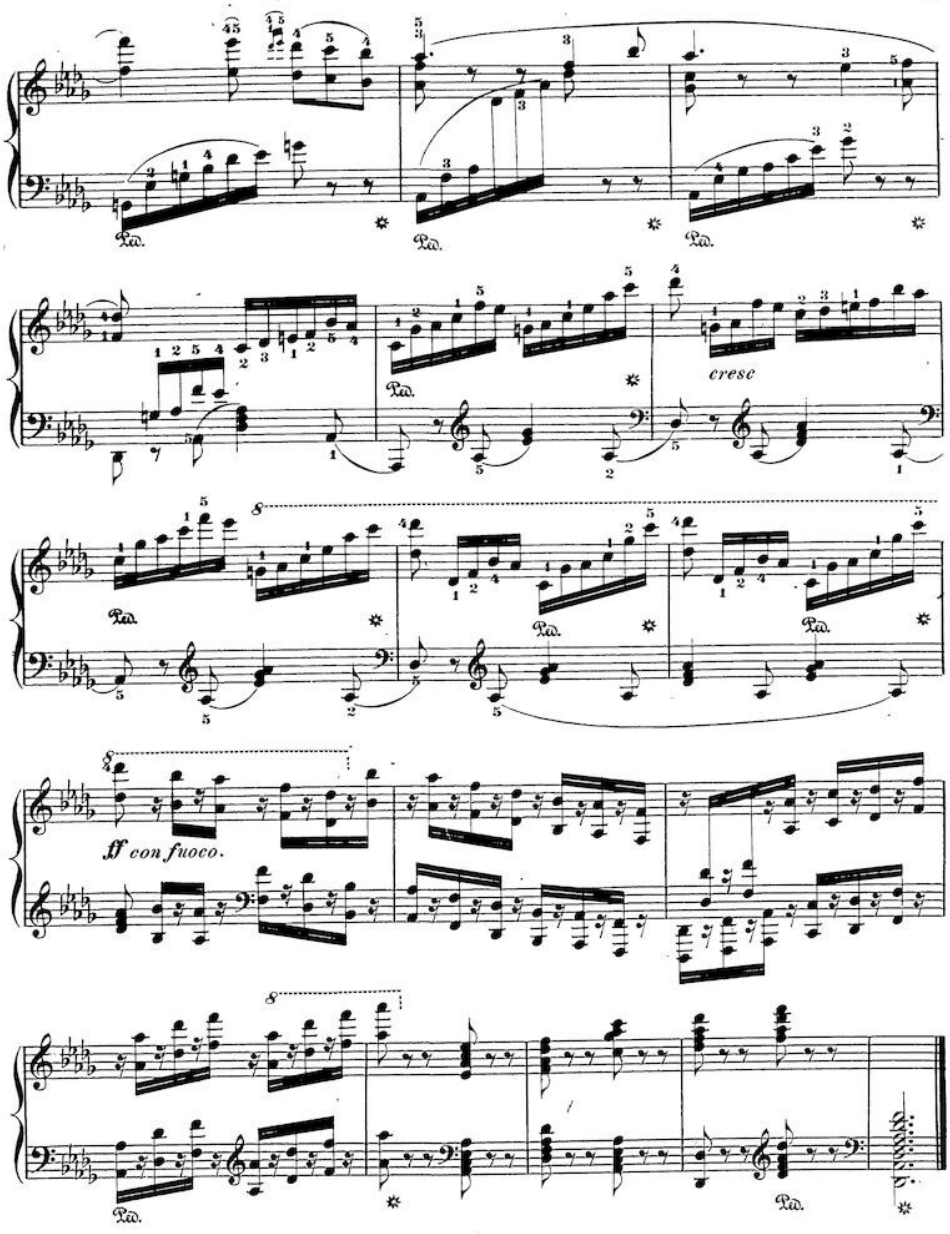
cresc
ff con fuoco.

Fleur d'automne; Impromptu brillant/Mayer, Charles.

Catalogue No. 4 of Instrumental Music, published by G. Schirmer, New York,

PIANO SOLO.

Arditi, L., L'Ingénue. Morceau à la Gavotte $0 50
— Le Tortorelle. (The Dove.) Valse cantabile, arr.... 75
Bach, J. S., Loure from 3d Suite for Cello. (Fingered.) 35
Bachmann, A., Rêve du Cœur. (Dreaming Heart.) Fingered 60
Bargiel, W., Idylle. (Fingered.).......... 25
— Pensée fugitive. (Fingered.)......... 35
— Tempo di Menuetto. (Fingered.) 35
Baumfelder, Fr., Op. 270. Kinderscenen. (Scenes of Childhood.) 8 Pieces (without Octaves), each.......... 25
No. 1. Sandmännchen klopft. (Sandman knocks.)
No. 2. Der Storch ist gekommen. (The Stork has come.)
No. 3. Alte Ruine. (Old Ruin.)
No. 4. Weinlese. (Vintage.)
No. 5. Der junge Officier. (Young Officer.)
No. 6. Die Spieldose. (Music Box.)
No. 7. Scheidende Sonne. (Setting Sun.)
No. 8. Grossmama's Erzählung. (Grandma's Tale.)
Benoit, P., Valse de la Scène de Bal du Drame: "Charlotte Corday."...... 60
Bériot, C. de, Op. 33. 3me Valse. A... 75
Brahms, J., Op. 76. "Clavierstücke." 8 Pieces. 2 Books, each............ 1 50
Book I.: No. 1, Capriccio, F♯m. No. 2, Capriccio, Bm. No. 3, Intermezzo, A♭. No. 4, Intermezzo, B♭.
Book II.: No. 5, Capriccio, C♯m. No. 6, Intermezzo, A. No. 7, Intermezzo, Am. No. 8, Capriccio, C.
Brassin, L., Op. 17. Nocturne. G♭ 50
Chopin, Complete Piano Works, fingered by C. Klindworth. New 4to Edition, carefully revised by Xaver Scharwenka, and more clearly printed than Jurgenson's Folio Edition. With Portrait, Biography, etc. 6 Vols., each 3 00
The same Edition in 11 Volumes:
Ballades. Complete.......... 75
Etudes and Preludes. Complete 2 00
Impromptus and Fantasias. Complete 75
Mazurkas. Complete 1 75
Nocturnes. Complete............ 1 50
Polonaises. Complete........... 1 25
Rondos and Scherzos. Complete......1 50
Sonatas. Complete 1 25
Waltzes. Complete 1 25
Eight miscellaneous Compositions. (Berceuse, Barcarolle, etc.)..... 1 25
Concerts and Concert Pieces. Comp. 2 50
N.B.—The same Edition of Chopin's Works also in separate Nos., Sheet Form.
Clark, Scotson, Afghanen-Zug. Galop.. 85
— Air de Louis XIV............. 50
— Gavotte anglaise 50
— Gavotte française 60
— Marche aux Flambeaux.......... 60
— Marche hollandaise 50
— Marche des Girondins.......... 60
— Marche des Jacobins 60
— The Water Lily. Valse brillante.... 75
Cooper, W., Op. 26. The Bells of Sevilla.. 75
— Op. 27. Beautiful Dream.......... 75
— Op. 28. Angel's Watch 60
— Op. 29. He loves me 75
Delahaye, L. L., Colombine. Menuet, fingered by A. R. Parsons............. 50
Dorn, Ed., L'Adieu du Savoyard. Morceau de Genre....................... 60
— The blue Bells of Scotland. Transcr. 75
— Nella Barca. (Dans la Barque.) Gondoliera 60
— Parmi les Roses. (Amid the Roses.)... 60
— Woodland Dreams. Idyl.......... 60
Dupont, A., Op. 16. No. 3. La Danse aux Tambourins. Reminiscence pastorale. 75
— Op. 20. No. 1. Un Souvenir. Mélodie. 75
— Op. 20. No. 2. Les petits Soldats. Marche militaire 75
— Op. 22. Graziosa. Valse....... 75
Egghard, J., Op. 227. Perles roulantes. (Rolling Pearls.) Morceau brillant... 75
Elmenreich, Alb., Op. 14. Musical Illustrations. 6 characteristic Pieces. Comp. 1 25
— The same, in separate Numbers:
No. 1. Hunter's Start............... 25
No. 2. Sorrow and Consolation....... 40
No. 3. Roving Butterfly............ 25
No. 4. Spinning Song 25
No. 5. Dance of the Savoyard 25
No. 6. Funeral March.............. 50
Fliege, H., Chinese Serenade.......... 35
Freund, C., Fannie Polka-Mazurka 50
Gade, N. W., Im Walde. (In the Woods.) Fingered.................. 50
Giese, Th., Op. 270. Blümlein Vergissmeinnicht. (Forget-me-not.) Gavotte..... 50
Gobbaerts, L., Op. 36. Chant de la Bergère. 50
— Op. 59. Alla Stella confidente. (Bright Star of Love.) Caprice sur une Mélodie de Robaudi 75
— Op. 74. Caprice-Nocturne 75
— Op. 79. Les Cascatelles. Polka-Mazurka de Salon 50
— Op. 80. Polka militaire........... 60
— Op. 81. Les Réjattes. Polka 35
— Op. 84. Dora. Polka brillante.......... 50
— Op. 86. Lodoiska. Polka brillante..... 50
— Op. 87. Pepita. Polka de Salon 50
— Op. 89. Ave Maria, de Schubert. Transcr. 50
— Op. 91. Bella Rosa. Valse élégante.... 75
— Op. 92. Les Sylphes. Mazurka de Salon 60
— Op. 93. Un Sourire. Polka 35
— Op. 94. Marguerite. Valse brillante.. 75
— Op. 95. Devinette. Polka........... 35
— Op. 96. Toccata, F 60
— Op. 97. Berceuse. A♭ 50
— Op. 98. Pluie d'Etoiles. Caprice 60
— Op. 99. Lucrezia Borgia. Fant. brill. 50
— Op. 100. Norma. Fantaisie brillante 75
— Op. 101. Les Fées. Caprice de Genre 50
— Op. 103. Pensée fugitive. Bluette..... 60
— Op. 104. Moïse. Transcription sur la Prière 60
— Op. 105. Lucifer. Galop 75
— Op. 107. L'Aimable. Polka brillante... 35
— Op. 108. Souvenir d'une Nuit d'Eté. Rêverie.................... 50
— Op. 109. Adélaïde. Polka-Mazurka.. 35
— Op. 110. Sérénade 50
— Op. 111. Puritani. Fant. brillante..... 75

Gobbaerts, L., Op. 113. Freischütz. Fant. brillante.........................$0 75
— Op. 114. La Joyeuse. Polka......... 35
— Op. 116. Semiramide. Fant. brillante... 75
— Op. 117. Oberon. Fant. brillante 75
— Op. 118. Parfum de Roses. Valse de Salon 75
— Op. 119. Douce Illusion. Valse brill. 75
— Op. 120. L'Enchanteresse. Mazurka élég. 60
Goldbeck, R., 16 Compositions dedicated to Franz Liszt:

Sentiments poétiques.

No. 1. Dreams of Childhood. (Souvenir de l'Enfance.) 35
No. 2. Hilarity 50
No. 3. Despair. (Désespoir.).... 35
No. 4. Fidelity.................. 50
No. 5. The Bride. (La Fiancée)...... 50
No. 6. Charity 50
No. 7. Song of Rest. (Chant du Repos.)............... 35

Petits Morceaux.

No. 8. Cradle Song. (Berceuse.). . 35
No. 9. Desir du Retour....... 50
No. 10. Petite Étude 35
No. 11. Weeping Rock. Souvenir..... 35

Morceaux de Salon.

No. 12. Manitou. Idylle. 35
No. 13. White and red Rose 50
No. 14. Beyond. (Elegie.).......... 35
No. 15. Tenerezza 50

Finale.

No. 16. Minerva. Grande Polonaise de Concert 1 25
— The Cricket by L. DE MEYER, arranged in Form of a Concert Caprice 1 00
— Dream of the Lily. Morceau de Salon . 75
— Melodie et Canon 60
Gounod, C. Marche Pontificale........... 50
Grieg, Ed., Album Leaf. (Fingered.)..... 25
— Allegretto in C. (Fingered.)....... 25
Hause, C., Op. 102. Staccato-Etude........ 50
Heller, St., Petite Tarantelle, Em. (Fingered.) 25
— Napoli. 2me petite Tarantelle, Em. (Fingered.)..................... 35
Henselt, A., Op. 15. Frühlingslied. (Spring Song.) Fingered by Klauser........ 65
— La Gondola. (Fingered.) 50
— Liebeslied. (Love Song.) Fingered by Klauser.................... 35
Herzogenberg, H. v., Op. 45. 5 Pieces:
No. 1. Notturno, A. 40
No. 2. Capriccio, Bm 50
No. 3. Barcarolle, D 40
No. 4. Gavotte, F♯m 50
No. 5. Romance, E 40
Hoffmann, C., On the Heights. (Dort.) . 25
Hofmann, H., Poème du Souvenir. Rêverie. (Fingered.)................ 35
Hoffman, R., "Thoughts of Home in the Desert," by HANS HUBER, arr. 40
Jadassohn, S., La Sylphide. Fingered by A. R. Parsons 35
Janon, C. de, Farewell. Romanza 50
Jensen, A., Hochzeitsmusik. (Wedding Music.) Arranged by E. Lassen. Comp 2 50
— The same in separate Numbers:
No. 1. Festzug. (Festival Procession). 75
No. 2. Brautgesang. (Bridal Song.) ... 85
No. 3. Reigen. (Round Dance.)...... 85
No. 4. Notturno. 1 00
Jungmann, A., Op. 303. In der Schmiede. (In the Forge.)............... 35
Ketten, H., Op. 60. Sérénade espagnole 75
Ketterer, E., Op. 285. Valse brillante sur Coppelia, Ballet de Delibes......... 75
Kirchner, Th., Op. 32. Sad Returns. 10 Pieces. Book I, $1.75. Book II .. 1 50
— Op. 33. "Ideale." Book I. 2 Pieces 75
— Op. 35. Musical Toys. 14 easy Pieces 2 00
— Op. 36. "Phantasien am Clavier." 2 Books, each 1 25
Book I. A Song. Burleske. Notturno.
Book II. A Story. Sorrow. Waltz.
— Op. 37. 4 Elegies. Complete 1 50
— The same in separate Numbers, each ... 40
No. 1, Fm. No. 2, F. No. 3, Am. No. 4, F.
Kölling, Chas., Op. 217. Polka brill..... 75
— Op. 218. Grand Galop brillant 75
Krug, D., Op. 348. "Die schöne Melusine." Fantasia 1 25
— Op. 351. 3 Pièces caractéristiques:
No. 1. Un Rêve de Printemps 60
No. 2. Chant du Matin............. 60
No. 3. Le Départ 60
— Op. 352. La Gaminte. Valse de Salon .. 1 00
Kuhlau, Fr., Op. 52. 3 Sonatas (fingered). No. 1, C, 60c. No. 2, B♭, $1; No. 3, A. 1 00
Lee, M., Op. 54. Gavotte de Louis XV. . 60
Lange, G., Hortensia. Valse brill. New Edition. (Fingered.) 65
Leybach, J., Op. 103. Carmen, de Bizet. Fantaisie brillante 75
— Op. 118. Recreations caractéristiques:
No. 23. L'Alsacienne. Fantaisie—Valse 75
No. 24. Zampa. Divertimento 75
Lichner, H., Op. 4. 3 Sonatinas. (Fingered), each 50
No. 1, in C. No. 2, in F. No. 3, in G.
Liszt, Franz, Maiden's Wish. Song by Fr. Chopin. Fingered by A. R. Parsons.. 50
Ludovic, G., Op. 41. Boléro 35
— Op. 48. La Clochette du Couvent 35
— Op. 54. L'Eglantine. (Sweet Briar.) Valse mignonne 60
— Op. 63. Souviens-toi. (Remember.) Bluette....................... 50
— Op. 64. Rêve de Bonheur. (Happy Dream.) Rêverie mélodique 60
— Op. 65. Souvenir du Canada. Danse Nègre 35
— Op. 66. Galop des Clowns 50
— Op. 67. Fatinitza. Fant. brill....... 75
Lully, J. B., Gavotte, Dm 25
Lysberg, Ch., Bovy-, Op. 144. Grande Marche triomphale 1 00
— Op. 145. Rêveries intimes. 2 Pieces. (No. 1. Dreaming of Chopin. No. 2, Evening Echoes.)................... 60
Mercier, Ch., Nocturne. 35
Michaelis, Th., The Turkish Reveille 35
Michel, J., Op. 26. Confidence. Duetto.. 50
— Op. 28. Les Rameurs. Barcarolle....... 60
— Op. 29. Caprice-Mazurka.............. 75
— Op. 30. Ismalia. Tyrolienne.......... 60
— Op. 31. Le Muletier. Impromptu....... 50
— Op. 32. Remember. Grande Valse...... 1 00

Nebelung, F., Op. 4. Schneeglöckchen. Impromptu brill $0 50
— Op. 5. Leuchtkugeln. Gavotte........ 50
Oesten, Th., Op. 56. Gondellied. New Edition. (Fingered.) 50
Paradies, P. D., Toccata, A. (Fingered.). 25
Perabo, E., Petit Scherzo. (Fingered.).... 35
— Fragment from Rubinstein's 4th Trio.... 25
Raff, J., Op. 132. Marche brillante, C 1 00
Richter, E. F., Gondellied................. 35
Rivé-King, Mme., Impromptu............ 75
Roeckel, J. L., Air du Dauphin. Ancienne Danse de la Cour. 75
Rubinstein, A., Op. 44, No. 1. Romance in E♭. (Fingered.).................. 35
— Op. 50. Barcarolle. No. 3, Gm. (Fingered.) 35
— Op. 75. No. 8. Nocturne. (Fingered.).. 50
Hummel, Jos., Les Joyeuses. 6 easy Dances. (Fingered.):
No. 1. Valse, C.......................... 50
No. 2. Galop, C......................... 50
No. 3. Polka-Mazurka, F 35
No. 4. Polka, F....................... 35
No. 5. Polka Mazurka, C............ 50
No. 6. Valse élégante, C........... 35
— Rêve de Jeunesse. (Dream of Youth.) Morceau de Salon.................. 60
— Mosaique sur La Bohémienne. (The Bohemian Girl.)...................... 75
Saint-Saëns, C., Op. 52. 6 Etudes. (Concert Studies.) Complete 3 00
— The same in separate Numbers:
No. 1. Prélude. C................. 50
No. 2. Etude Am. (For Independence of the Fingers.)................ 25
No. 3. Prélude et Fugue. Fm 75
No. 4. Étude de Rhytme. A♭.......... 50
No. 5. Prélude et Fugue. A. 75
No. 6. En Forme de Valse. D♭ 1 25
— Op. 56. Menuet et Valse. F.........1 25
Scharwenka, X., Op. 43. Album. 6 Pieces. Complete....................2 35
— The same in separate Numbers:
No. 1. Menuetto 60
No. 2. Scherzo...................... 60
No. 3. Humoreske 60
No. 4. Impromptu 75
No. 5. Marche funèbre 50
No. 6. Ungarisch. 60
Smith, Sydney, Op. 118. 2me Étude de Concert. C♯m.................... 85
— Op. 149. Stradella. Grande Fantaisie brillante....................... 1 35
— Op. 150. Souvenir de Bal. Valse-Caprice 85
— Op. 157. Cynthia. Sérénade 75
— Op. 160. Rimembranza. Mélodie sans Paroles 85
— Op. 161. Gavotte. 75
Södermann, A., Swedish Wedding March No. 1. F. 35
— Swedish Wedding March No. 2. D ... 35
Spindler, Fr., Wellenspiel. (Rippling Waves.) Fingered by Klauser 50
Strauss, Joh., Op. 330. Nordseebilder. Waltzes 75
Streabbog, L., Compositions (very easy):
Op. 82. Lohengrin. Petite Fantaisie.... 35
Op. 98. Impatience. Rondo-Galop de F. Gumbert. Transcr.............. 35
Op. 100. Marche persanne, de Joh. Strauss. Simplified 35
Op. 125. Le petit Postillon. Chanson populaire. Transcr 35
Op. 138. Do, ré, mi, fa. Valse 35
Op. 140. Lanterne magique. Quadrille. 50
Op. 142. La première Polka. (First Polka.)........................... 25
Op. 144. Les Echos. Valse 35
Op. 146. Soirées d'Hiver. 6 Danses:
No. 1. Valse. C 35
No. 2. Polka 25
No. 3. Schottisch 25
No. 4. Polka-Mazurka 25
No. 5. Valse. F 35
No. 6. Galop 25
Op. 147. Les 2 frans andalous. Boléro. 50
Op. 148. Follette. Polka 25
3 Esquisses musicales:
No. 1. Op. 149. Les Sorrentines. Tarantelle 50
No. 2. Op. 150. Danse des Moissonneuses......................... 50
No. 3. Op. 151. La Clochette du Château 35
Op. 152. Carnet de Bal. (Album 1877.) 6 Danses élégantes. Complete........1 25
— The same in separate Numbers:
No. 1. Valse. C.................... 35
No. 2. Polka 25
No. 3. Schottisch.................... 25
No. 4. Polka-Mazurka.............. 25
No. 5. Valse. G 35
No. 6. Galop 25
Op. 153. Postillon de Longjumeau 60
Op. 154. Marche aux Flambeaux....... 35
Op. 155. Les Pierrots. Valse 50
Op. 156. Ombres Chinoises. Polka 25
Op. 157. Le Réveil. Marche militaire... 60
Op. 158. La Rieuse. (Laughing Girl.) Valse........................... 35
Op. 161. Le Carillon. Caprice 35
Op. 162. Rouge et Noir. Polka........ 25
Op. 164. Les Gironettes. Valse......... 35
Op. 168. Semiramide. Petite Fantaisie. 50
Op. 175. Les Plaisirs du jeune Age. 6 Dances:
No. 1. Valse; No. 2. Polka; No. 3, Schottisch; No. 4, Polka-Mazurka; No. 5, Galop; each........... 25
No. 6. Quadrille 50
Suppé, F. von, Fatinitza. March......... 50
— La Marche du Diable............. 50
— Stella d'Amore. Valse 75
Tours, B., Allegretto grazioso, arr. by Dayas 35
— Bourrée moderne.................. 50
— Gavotte moderne 60
Vilbac, R. de, Carmen, de Bizet. Bouquet de Mélodies. Suite 1, 2, each .. 75
Wilson, H., A travers tout. (Across Country.) Galop brillant 60
— Doux Murmure. (Sweet Murmurs.) Caprice 75
— Rêverie du Soir. (Evening Reverie.) . 50
Wollenhaupt, H., Op. 22. No. 1. Morceau en Forme d'Étude. (Fingered.).... 85
— Op. 54. The Song of the Sirens. Gr. Valse brillante. (Fingered)...........1 00
— Op. 60. The Star-spangled Banner. Paraphrase brillante............... 75

Wollenhaupt, H., Fleurs de Paradis. Morceau de Salon. (Fingered.).......$0 60

STUDIES FOR PIANO SOLO

Duvernoy, J. B., Op. 276. École préparatoire de la Vélocité. 20 Études (without Octaves)..............................2 00
— Op. 210. École moderne pour Piano: 2me Partie. Exercises journaliers. (Daily Studies.)..................... 1 00
— Op. 255. 12 Études mélodiques de Rhytme 2 25
Kirchner, Th., Op. 38. 12 Études. 4 Books, each 1 25
Köhler, Louis, Op. 289. 30 brilliant Studies on English, Scotch, Irish, and Welsh Melodies. Book I, $1.50; Book II., $1 40; Book III., $1.50; Book IV ..1 00
Lecouppey, F., Op. 26. Preface à la Vélocité de Czerny. 15 Études de Mécanisme. Complete. 2 00
— The same in 2 Books, each............ 1 00

PIANO DUETS. (Four Hands.)

Behr, Fr., Postillon d'Amour. Galop élég. 50
Benoit, P., Valse du Drame: Charlotte Corday.............................. 60
Clark, Scotson, Marche aux Flambeaux .. 85
— Marche des Girondins. 85
— Marche des Jacobins................... 85
— Marche hollandaise 75
Gobbaerts, L., Op. 37. Tramway Galop.. 75
— Op. 16. Gentillesse. Polka............ 35
— Op. 82. Les Coursiers. Galop brillant. 75
Gounod, Ch., Dodelinette. (Lullaby.) Pièce facile........................ 50
Jackson, Sam., A toute Vapeur. (High Pressure.) Galop de Concert, arr.....1 50
Koelling, Ch., Op. 217. Polka brillante, arr. by Sam'l Jackson 1 00
— Op. 218. Grand Galop brillant, arr. by Sam'l Jackson....................1 25
Ludovic, G., Op. 36. Fleurs d'Oranger. Valse brill......................... 75
— Op. 37. Valse des Patineurs. (Skating Waltz.) 1 00
— Op. 42. Galop du Diable 75
— Op. 49. Souvenir du Camp. Pas redoublé.............................. 60
Lysberg, Ch. Bovy-, Op. 136. Styrienne. 75
Merkel, G., Op. 127. Waldbilder. (Forest Scenes.) 5 charac Pieces. Complete..2 00
— The same, in separate Numbers:
No. 1. Jagdzug. (Hunting Match.)... 60
No. 2. Waldesrauschen. (Woodland Whispers.)...................... 60
No. 3. In düsterer Schlucht. (In dismal Hollow.).................... 40
No. 4. Waldidyll. (Woodland Idyl.).. 60
No. 5. Einsiedler's Abendlied. (Hermit's Evening Song.) 25
Michaelis, Th., The Turkish Reveille 50
Raff, J., Marche brillante, C. 1 10
Scharwenka, X., Op. 41. Suite de Danses. Complete.......................2 35
— The same in separate Numbers:
No. 1. Alla Marcia. 1 00
No. 2. Menuetto 75
No. 3. Gavotte 50
No. 4. Boléro. 85
— Op. 43. Album. 6 Pieces. Complete..4 00
— The same in separate Numbers:
No. 1. Menuetto. 75
No. 2. Scherzo 85
No. 3. Humoreske 85
No. 4. Impromptu................. 1 10
No. 5. Marche funèbre............. 60
No. 6. Ungarisch....................1 00
Streabbog, L., Op. 77. Zampa. Fant..... 60
— Op. 87. La Fille du Régiment. Fant. 75
— Op. 98. Impatience. Rondo-Galop de Gumbert. Transcr.................. 60
— Op. 141. Les Gracieuses. Bluette 60
— 3 very easy Duets:
Op. 165. Un Jour de Fête. Marche ... 60
Op. 166. Sous l'Ombrage. Mélodie.... 60
Op. 167. Le premier Bal. Valse........ 60
Suppé, F. de, Marche du Diable............ 60

PIANO AND VIOLIN.

Jensen, A., Träumerei. Arr. by A. Wilhelmj........................... 75

PIANO AND FLUTE.

Resch, Joh., Secret Love. Gavotte...... 50
Suppé, F. von, 6 favorite Overtures. (Poet and Peasant, etc.)...................1 50

MUSIC FOR ORGAN AND HARMONIUM (Cabinet Organ).

On 2 Staves:

Jackson, Sam., GEMS FOR THE ORGAN. A Collection of 93 Voluntaries and melodious Movements, selected and arranged for Church Use. Boards, net..2 00
Lefébure-Wely, La Sainte Chapelle. (Vade Mecum de l'Organiste.) Entrées et Sorties, Versets, Préludes, Elévations et Communions, Offertoires, Marches, etc. For Organ or Harmonium. 8vo, 2 Books, each, net.........2 00

On 3 Staves:

Merkel, G., Op. 115. Sonata. No. 4, F......1 50
— Op. 116. 10 Choral Studies..............1 15
Shelley, H. R., Spring Song and Scherzo.. 50
Sparks, F. B., Scherzo...................
Volckmar, W., Op. 357. 12 Adagios. 2 Books, each.............................1 00
The Organist's Repertoire. Works of favorite Authors. Revised and registered by **Dudley Buck, S. P. Warren,** and others:
No. 1. **Tours, B.,** Allegretto grazioso. (S. P. Warren.) 35
No. 2. **Smart, H.,** Andante grazioso. (S. P. Warren.) 35
No. 3. **Widor, Ch. M.,** Pastorale from 2d Organ Symphony. (S. P. Warren.) 50
No. 4. **Batiste, E.,** Op. 36. No. 1, Offertoire, in F. (S. P. Warren.) ... 50
No. 5. — Op. 36. No. 2, Offertoire, in E♭ 60

Will be continued.

Complete Catalogue of all my Publications and of "Edition Peters" sent on Application.

IMPORTER of MUSIC and PUBLISHER, SOLE AGENT for "EDITION PETERS" (LEIPZIG), AUGENER & CO. (LONDON).

Catalogue No. 5 of Vocal Music, Published by G. Schirmer, New York.

N.B.—e. for English; i. for Italian; g. for German; f. for French; l. for Latin; m. for minor; M.-Sop. for Mezzo-Soprano; Bar. for Baritone.

SONGS FOR ONE VOICE
WITH PIANO ACCOMPANIMENT.

Abt, Franz, Cuckoo Song. (Kukuk, wie alt.) e. g. f. Sop. D♭, Alto B♭, each....... $0 50
— How many thousand Flowers. (So viele tausend Blumen.)........ 50
— There's never a Heart. e............ 60
— The young Postillion. (Der kleine Postillon.)........ 25
Arditi, L., Le Tortorelle. (The Dove.) Valse cantabile. Sung by Etelka Gerster. i. e. Sop. E♭, M.-Sop. D, each......... 75
Bizet, G., *Carmen*, Airs. f. i. e. No. 1, Habanera "L'Amour est un Oiseau." ("Oh! this Love is a Bird so wild.") Sop. Em., M.-Sop. Dm., each........ 60
No. 2. Chanson Bohême. "Les Tringles des Sistres tintaient." ("Hark! 'tis the Triangle's shrill sound.") M.-Sop. or Bar 50
No. 3. Séguidille. "Près des Remparts de Séville." ("From Sevilla's Ramparts.") M.-Sop D, Sop. G, each .. 50
No 4. Chanson du Toréador. "Votre Toast, je peux vous le rendre." ("Thanks, Señors, the honor that you do me.") Bar. Fm., M.-Sop. Dm., each. 60
No. 5 Cavatine "Je dis que rien ne m'épouvante." ("I say to the Dread that assails me.") Sop. E♭, M.-Sop. C, each 50
Blumenthal, J., Wedding Day. Sop. E, M.-Sop. C. Alto B♭, each. 50
Buck, Dudley, Five Songs for Tenor or Sop.
No. 1. Thou art mine!.................. 50
No. 2. Shadow Land.................. 50
No. 3. I love thee! 50
No. 4. The silent World is sleeping..... 50
No. 5. Creole Lover's Song.......... 50
— The same transposed for Alto or Bar. Nos. 1 to 5, each........ 50
— Where did you come from, Baby dear? M.-Sop... 35
Campana, F., Aika. Canzone Araba. i. e. 35
Collier, A., My Love she is a Kitten and my Heart is a Ball of String. Sop. F, Alto D, each. 50
Centemeri, P., The Day is past and gone. Hymn for Sop. or Tenor 35
— In Sin I wandered Hymn............ 35
Claribel, Janet's Choice 30
Cottrau, T., L'Addio a Napoli. (Adieu to Naples.) e. i... 35
Cowen, F. H., At Last................ 60
— The Better Land. Sop. D, Alto A, each. 50
Dessauer, J., Ouvrez. (Awake, Dear Maid.) Bolero. f. e. Sop., M.-Sop. or Alto, each 50
Edmonston, L., The Watcher at the Gate. 50
Faure, J., Charity. .
— Crucifix. Chant religieux. f. e. Sop. G, Alto E♭, each.......... 35
— Stella. (The Sta..) Valse. i. f. e. Sop., M.-Sop., or Alto, each 75
Filippi, F., Perche? (Why?) i. e. M.-Sop. 50
Gluck, C., O Saviour, hear me. Offertory, arr. by Dudley Buck. Sop. F, Alto D♭, each............ 35
Gounod, Ch., *Faust*. Quando a te lieta. (When to thy Vision.) i. f. e. Sop. A, Alto G, each 35
— *Faust*: Ah! è strano poter. (Ah! oh when in the Crystal clear) Recit. and Air. i. e. Sop. New Edition......... 75
— Temple, ouvre-toi! (Open thy Gates.) i. e. Sop C, Alto B♭, each........ 50
— When in the early Morn. Sop. D♭..... 50
Händel, G. F., Trust in the Lord. Adapted by Dudley Buck. Sop. G, Alto E♭, each........ 25
Harrison, Annie Fortescue. In the Gloaming........ 35
Hatton, J. L., The bright May-tide. Ballad........ 50
— Oh, whither, whither speed the Stars! M.-Sop........ 35
— Where'er thou art, 'tis Home to me. Ballad 50
— Which is Life's happiest Season?...... 50
Haydn, J., 12 Canzonets. e. 8vo......... 50
Hodges, Faustina Hasse, Rose-Bush. Alto C. With Accompaniment of Guitar 35
Hoffman, Rich., Boat-Song........... 60
— Il m'aime (He loves me.) e. 50
Horn, A., Sweet Maiden mine (Du wundersüsse Kind.) Sop D♭, Alto B♭, each.. 60
Jensen, A. Favorite Songs:
No. 1. Oh, lay thy Cheek on mine. (Lehn' deine Wang' an meine Wang'.) Sop. F, Alto D♭, each .... 5.
No. 2. Murmuring Zephyr. (Murmelndes Lüftchen.) Sop. G♭, Alto E♭, each. 50
No. 3. Can you tell? (Weisst du noch?) Sop. D, Alto B♭, each........ 35
Korbay, F., N'est ce pas l'Amour? Romance. f. e. Alto A♭, Sop. B♭, each . 35
Kreutzer, Conr., The Landlady's little Daughter. (Der Wirthin Töchterlein.) Sop. B♭, M.-Sop. A, Alto G, each. 50
Lassen, E., Ah, 'tis a Dream. (Ich hatte einst ein schönes Vaterland.) Alto E, Sop. G, each........ 25
Lee, L., Summer Serenade. Sop. F, M.-Sop. D♭, each........ 50

Lefort, G., Première Feuille. (First Leaf.) f. e........ $0 35
Massé, V., *Paul et Virginie*. Airs. f. i. e. No. 4. Chanson du Négrillon: "Ah! pauvre Nègre." ("Ah! wretched Slave.") Sop. Am., M.-Sop. Gm, Alto Fm., each........ 50
No. 6. Chanson du Tigre: "Parmi les Lianes." ("In the darksome Forest.") Sop or Ten 50
No. 7. Romance: "Nous marchions cette Nuit." ("As we wander'd this Eve.") Sop. G........ 50
No. 8. Chanson: "L'Oiseau s'envole là bas." ("The Bird see yonder on its swift Track.") Bar. or M-Sop 35
No. 13. Berceuse: "Dans le Bois." ("Softly Sleep.")........ 35
Millard, H., After. Transposed for Alto. 35
Mollenhauer, Ed., Secret Love. e. g. New Edition........ 40
Molloy, J. L., Darby and Joan. Sop. A., Alto G, each 50
— The Kerry Dance. Sop. F, Alto D, each 40
— Two little Lives........ 30
Mozart, 9 favorite Songs. e. g. 8vo........ 50
Navarro, R., Dreams. 35
— My Life is like the Summer Rose....... 35
Parsons, A. R., The Night has a thousand Eyes........ 35
Phelps, E. H., To stay at Home is best.. 35
— Watching and Waiting........ 50
Pinsuti, C., Duschinka, or The Star of the North........ 35
— Fairer than Morning. (Beatrice.)...... 50
— Fly forth, O gentle Dove. Sop. B♭, Alto A♭, each........ 35
— Heaven's Chorister........ 40
— If 30
Potter, W. A., Love me........ 35
— She to Heaven has passed........ 35
Raff, J., Serenade, (Ständchen.)........ 35
Randegger, A., What are they to do?.... 50
Roeckel, J. L., A little Mountain Lad. Sop. F, Alto E♭, each........ 50
Rossini, G., Separation. e. f. i. Sop E, Alto D♭, each........ 50
Rubinstein, A., Favorite Songs:
No. 1. Thou'rt like unto a Flower, (Du bist wie eine Blume.) Sop. F, Alto E♭, each........ 30
No. 2. Morning Song. (Morgenlied.)... 35
No. 3. The Asra. (Der Asra.) e. g. f. Sop. Gm., Alto Em., each........ 35
No. 4. Gold rolls here beneath me. (Gelb rollt mir zu Füssen.) e. g. f. Sop B♭, Alto A♭, each 35
No. 5. The Lark. (Die Lerche.) ... 35
No. 6. The Dew is sparkling (Es blinkt der Thau) Sop. F, Alto D, each.... 3.
No. 7. Longing. (Sehnsucht.) Sop. F, Alto E♭, each 50
No. 8. Spring Song No. 1. (Leise zieht durch mein Gemüth.) 35
No. 9. Spring Song No. 2. (Die blauen Frühlingsaugen.) 25
No. 10. A King grown old and feeble. (Es war ein alter König.) 35
No. 11. The Tear. (Die Thräne.).... 35
No. 12. Good Night. (Gut' Nacht.).. 35
Rudersdorff, E., Maying........ 35
Rupès, G., Tout nous dit d'espérer. (All around bids us Hope) f. e........ 50
Schubert, Franz, Hedge Roses. (Haiden-Röslein) Sop. G, Alto E, each ... 35
— Album Vol. III. 43 Songs. e. g. Sop. or Ten. 8vo........ 2 40
Schumann, R., Dedication. (Widmung.) Sop. A♭, Alto G, each 35
— Moonlight (Mondnacht.)........ 50
Scott, Lady John, Douglas! tender and true........ 30
Shepherd, Ch. H., Only a Pair of blue Eyes........ 50
Smart, H., Blow, softest Wind. 50
— The Fate of a Rose 50
— The Sailor's Good-by........ 50
— Serenade 35
— Two more Words........ 50
— When Evening Shades are falling 60
Sullivan, A., The Chorister. Sop. G, Alto E, each 40
— Thou art weary. Sop. Fm., Alto Dm., each 50
Taubert, W., In a March-Night. (In der Märznacht.) Sop. G, Alto E, each 50
— Slumber Song. (Wiegenlied) Sop. or Alto, each 35
Tosti, F., Amore. (Love.) Valse. i. e. With illustrated Title ....
— Ti rapirei. (I'd fly with thee.) Barcarola. e. i. f. Sop. G, Tenor A, Alto F, each........ 50
— Vorrei morir. (I'd wish to die.) i. e.... 50
Verdi, G., *Don Carlo*: O Don fatale. (Oh, fatal Gift.) i. e. Tenor or Sop....... 60
Visetti, Diva........
Wekerlin, J. B., Le Réveil. (Sunrise.) Sop 35
Whitney, H. B., The Mountaineer. ... 50
Widor, C. M., Nuit d'Etoiles. (Starlit Eve.) Sop. or Alto, each 35
Wollenhaupt, H. A., Deceitful Birds. Sop. or Alto, each........ 35
— Wanderer's Musings. Sop. or Alto, each. 35

SONGS
with Accompaniment of Piano in Connection with other Instruments.

Adam, A., Noël. (Christmas Song.) l. f. e. M.-Sop. or Bar. with Accomp. of Piano and Violin, or Cello, or Flute. each....$0 50
Arditi, L., Le Tortorelle. (The Dove.) Valse cantabile. Sung by Etelka Gerster. i. e. Sop. With Accomp. of Piano and Violin, or Flute, each........ 75
Braga, G., Serenata. (Angel's Serenade.) i. e. Sop. With Accompaniment of Piano and Violin, or Cello, or Flute, each........ 75
Gluck, C., O Saviour, hear me. Sop. with Acc. of Piano and Violin, or Flute, or Cello. Arr. by Dudley Buck. Each.. 50
Gounod, Ch., Ave Maria. l. f. g. M.-Sop. With Flute, Organ, and Piano Accomp. 1 00
— Noël. (Christmas Song.) f. i. e. Sop. With Accompaniment of Piano and Violin, or Cello, or Flute, each 60
Luzzi, L., Ave Maria. l. e. With Accomp. of Piano and Violin. Sop. or Alto, each. 50
Millard, H., Ave Maria. l. e. Sop. or Ten. With Acc. of Piano and Violin .. 60
Sullivan, A., The Chorister With Accompaniment of Piano and Organ (or Harmonium.) Sop. G, Alto E, each 50

VOCAL DUETS
with Piano Accompaniment.

Abt, F., 12 Two part Songs. (Easy.) e. Sop. and M Sop. 8vo........ 50
Brahms, J., 3 Duets. e. g. Sop. and Alto. 8vo 50
— 4 Duets. e. g. Alto and Bar. 8vo. .. 50
Faure, G., Crucifix. Chant religieux. f. e Sop. and Alto 35
Graben-Hoffmann, My Boat o'er the Tide is speeding. (Gondellied.) Sop. and M.-Sop........ 35
— The same for Alto and Bar........ 35
Kücken, F., 12 Duets, e., Sop. and M.-Sop. or Alto. 8vo........ 1 00
Rubinstein, A., 18 Duets, e. g., Sop. and M-Sop. or Alto. 8vo........ 1 25
Schäffer, A. Mrs. Doctor and Mrs. Proctor. (Frau Doctorin und Frau Inspectorin.) Comic Duet for 2 Sop........ 1 00
Smart, H., The Fairies' Revel. Sop. and Alto 60
Widor, Ch. M., J'étais seul près des Flots. (Once I stood on the Shore.) f. e. Sop. and Alto 35
— Je ne croyais pas au Bonheur. (I had lost all Faith.) f. e. Sop. and Alto........ 35

TRIOS AND CHORUSES FOR FEMALE VOICES,
with Piano Accompaniment.

Abt, Fr., Cinderella. Fairy Cantata. e. 8vo. 1 50
— Little Red Ridinghood. Fairy Cantata. e. 8vo 1 50
Cortada, A., Infant slumber. Lullaby. Trio........ 35
Faure, J., Crucifix. Chant religieux. f. e. Trio........ 50
Gade, N. W., Songs of the Seasons:
No. 1. Summer Night. (Sommernacht.) Chorus. 2 Sop., 2 Altos, and Piano four Hands 60
No. 4. Approach of Spring. (Frühlingsnahen.) Chorus. 2 Sop., 2 Altos, and Piano four Hands........
For Nos. 2 and 3, see *Trios for Mixed Voices.*
Goldbeck, R., Autumn Song. Trio or Chorus 50
— Evening Trio or Chorus........ 35
Lachner, Franz. Ephemera. (Libellentanz) Trio or Chorus 75
Reinecke, C., Little Rosebud. Fairy Cantata. e. 8vo 1 50
— Cinderella. Fairy Cantata. e. 8vo...... 1 50
Rheinberger, J., The Daughter of Jairus. Cantata. e. 8vo........ 50
— Poor Henry. Comic Operetta........
Richter, E. F., The Elves. (Die Elfen.) Solo and Chorus 85
— Spring's Approach. (Frühlingsglaube.) Solo and Chorus 50
Smart, H., Let us meet the Spring. Trio or Chorus........ 75

TRIOS, QUARTETS, AND CHORUSES FOR MIXED VOICES.
See also: *Sacred Quartets.*

Gade, N. W., Songs of the Seasons:
No. 2. In Autumn. (Im Herbst.) Trio. Sop., Alto, Tenor, and Piano four Hands ....
No. 3. Christmas Eve. (Weihnachtsabend) Trio. 8 p., Alto, Tenor, and Piano four Hands ....
For Nos 1 and 4, see *Female Choruses.*
Goldbeck, R., Morning 2 Sop., 2 Ten., and 2 Basses, with Piano Accompaniment Score 85
— The same, arranged as a Trio. Sop., Tenor, and Bass 65
— Oh, how can I e'er forget thee? Quintet or Chorus. 2 Sop., Alto, Tenor, and Bass. Score 65
— Princess and Gardener. Quintet or Chorus. 2 Sop., 2 Altos and Bass, with Bar. Solo. Score 75
— Spring is coming. Quartet. Piano Score 50
4 Voice Parts, each........ 10

Goldbeck, R., Sunset. Quartet. Piano Score........ $0 [illegible]
4 Voice Parts, each........ [illegible]
Romberg, Lay of the Bell. Vocal Score with Piano Accomp. e. 8vo........ 75
Rossini, G. Ave Maria e. l. Chorus, with Piano or Organ Accompaniment. Score. 50
Smart, H., Run up the Sail. Trio. Sop., Alto, and Bass........ [illegible]

QUARTETS AND CHORUSES FOR MALE VOICES.

Bohn, E., "In Vino Veritas." Translated and arranged by Dudley Buck. Score. 35
Parts, each 10
Buck, Dudley, The Nun of Nidaros. For male Chorus and Ten Solo, with obligato Piano Accomp. and Reed Organ ad lib. Score 1 25
Chorus Parts, each........ 15
Goldbeck, R., The Sands o' Dee. Score.. 35
— Three Fishers. Score........ 35
Mason, D. J. J., The young Musicians. Quartet with Piano Accompaniment. Score........ 1 00
Mosenthal, J. Blessed Pair of Sirens. (Holde Sirenen.) Score........ 30
Weinwurm, R., Slavonic Love Song. Chorus, with Piano Accomp. Translated and arranged by Dudley Buck. Score. 35
Parts, each 10

VOCAL METHODS, VOCALISES AND EXERCISES.

Cornell, J. H. The Practice of Sight Singing. In two Parts: Part I.—Doctrine of Tonality, Scales, Intervals, etc., followed by copious vocal Exercises on Intervals. Part II.—Doctrine of Rhythm, etc., followed by Rhythmical Exercises on the Scales, Intervals, etc. The whole forming a complete practical Course of Study for all who wish to acquire Facility in reading Music at Sight. Large 8vo, net........ 1 [illegible]
Piano Accompaniments to the *Rhythmical Exercises* in the above Work published separately in Sheet-Music Form. Sop. or Alto, each 75
Panofka H. Op. 81bis. 24 Vocalises for Alto or Bar. Complete .... 4 [illegible]
— The same in 2 Books, each........ 2 [illegible]
— Vocal A B C. First Lessons in Singing, and 24 Vocalises. English Words. 8vo. Complete........ 1 [illegible]
— The same in 2 Books, each........ 1 [illegible]

SACRED SONGS, DUETS, and TRIOS

See also: Songs with Accomp. of Piano in Connection with other Instruments.

Centemeri, P., The Day is past and gone. Hymn Sop. or Tenor........ [illegible]
— In Sin I wandered. Hymn. Sop. or Tenor........ [illegible]
Faure, J., Crucifix. f. e. Duet. Sop. and Alto, or Tenor and Bass........ [illegible]
— The same, as a Solo. Sop. G, Alto E♭, each .... [illegible]
— The same, as a Trio for 3 Female Voices with Solo for M.-Sop. or Bar........ [illegible]
Gluck, C., O Saviour, hear me. Offertory, arr. by Dudley Buck. Sop. F, Alto D♭, each........ [illegible]
Goldbeck, R., My Faith looks up to Thee. Duet for Sop. and Alto........ [illegible]
— The same for Sop. Solo. e. g........ [illegible]
Händel, G. F., Trust in the Lord. Adapted by Dudley Buck. Sop. G, Alto E♭, each........ [illegible]
Steele, J. N., "When Christ was born." Christmas Carol 5

SACRED QUARTETS AND CHORUSES.
For Soprano, Alto, Tenor, and Bass.

Buck, Dudley, Op. 32. Christmas Anthem: "There were Shepherds," and Christmas Hymn: "Hark! what mean those holy Voices." Score........ 1 [illegible]
Voice Parts, each........ 5
— Op 48. Christmas Anthem: "O Zion! that tellest good Tidings." Score...... 1 [illegible]
Voice Parts, each........ 5
Centemeri, P., Come, Holy Spirit! Quartet. [illegible]
— Far from my Heavenly Home. Quartet. [illegible]
Cross, M. H., Te Deum laudamus, in E♭... [illegible]
Getze, J. A., Jubilate-Deo, in D .... [illegible]
Goldbeck, R., My Faith looks up to Thee. Anthem. With Organ Accomp 75
— The same, with Piano Accomp........ 75
Gounod, Ch., Messe du Sacré Coeur. L. Vocal Score with Piano Acc. 8vo, net. 1 [illegible]
Le Jeune, G. F., Christ our Passover. Chant-Anthem. Chorus in unison. .... [illegible]
— Magnificat. Chorus in unison........ [illegible]
— Teach me, O Lord. Solo and Chorus.... [illegible]
Mayer, Carl, Easter Anthem........ 75
Houyn, A. G., Sweet is the Work, O Lord. Solo and Quartet, arranged from a Melody of H. Millard .... [illegible]
Rossini, G., Ave Maria. L. e. Quartet or Chorus .... [illegible]
Theophil, J., Weep not for me. Solo and Chorus .... [illegible]
Warren, S. P., Cantate Domino, in D...... 1 [illegible]
— Deus misereatur, in D........ [illegible]

IMPORTANT NEW WORKS.

Cornell, J. H., THE SILICATE MUSIC SLATE (Two slates in one), for practical Exercises in learning to transpose and sing the *Diatonic Scales* and the *Normal Intervals*; being introductory to the "*Practice of Sight Singing.*"
With *accompanying Pamphlet*, explaining the Scales and the Intervals, and giving the various Exercises to be made with the Slates.

N. B.—The Silicate Slate is to be had with the Staff in the *Bass-Clef* (for Bass and Baritone), or with the Staff in the *G-Clef* (for Soprano and Tenor). Orders for the Slate should state which of the two is desired.
Price of Pamphlet, 25 cents; Slates, each, 50 cents.

Cornell, J. H., A PRIMER OF TONALITY.
Briefly and clearly explaining the fundamental principles of our modern tonal system, the Scales, Intervals, etc. Adapted as a preparation to the Study of Harmony and of Music generally. *Second Edition, revised and improved.* Cloth, net, $1.00.

Cornell, J. H., THE PRACTICE OF SIGHT SINGING. In two Parts: Part I.—Doctrine of Tonality, Scales, Intervals, etc., followed by copious vocal Exercises on Intervals. Part II.—Doctrine of Rhythm, etc., followed by Rhythmical Exercises on the Scales, Intervals, etc. The whole forming a complete practical course of study for all who wish to acquire facility in reading music at sight. Large 8vo, net, $1.00.
Piano Accompaniments to the *Rhythmical Exercises* in the above work published separately in sheet-music form. For Sop. or Alto, each, 75 cts.

Complete Catalogue of all my Publications and of "Edition Peters" sent on Application.

IMPORTER of MUSIC and PUBLISHER, SOLE AGENT FOR "EDITION PETERS" (LEIPZIG), AUGENER & CO. (LONDON).

Catalogue No. 4 of Vocal Music published by G. Schirmer, New York,

Scudero, S., Dormi pure! (Sleep on!) Serenade. i. f. e. Sop. G, M.-Sop. F, Alto E♭, each 65
Sieber, F., The Alpine Rose. (Die Alpenrose.) Sop. F, Alto C, each 50
Smart, H., By the blue Sea. Sop. A♭, Alto F, each 35
— The Fate of a Rose
Songs of Sweden and Finland:
No. 1. Suomi's Song 25
" 2. The brave old North 25
" 3. The Lone one 25
" 4. Longing 25
" 5. Onward swiftly 25
" 6. The Village Maiden 25
" 7. The Swan 25
" 8. The Girl in the Wood 25
Spohr, L., Rose, how enchanting art thou. (Rose, wie bist du.) 35
Stella, I wait for thee, my only Love. Ser'ade 50
Streabbog, L., Ne t'en souviens-tu pas? (Don't you remember?) f. e. 35
— Reponds, petite Fleur. (Sweet little Flower, reply.) f. e. 35
— Va, mon Vaisseau! (Father, I trust in Thee.) f. e 35
Strong, Am. D., Lullaby 35
Sullivan, A. S., Birds in the Night. Lullaby. Alto 40
— County Guy. (Words by Walter Scott.). 40
— Let me dream again. Sop. E♭, Alto C, ea. 40
— Little Maid of Arcadee 50
— Looking back. Sop. Fm., Alto Dm, each. 40
— The lost Chord. Sop. A♭, Alto F, each. 40
— My dearest Heart 35
— Once again Ballad 35
— The Snow lies white 50
— What does little Birdie say? 30
— Will he come? 40
Tagliafico, D., Pauvres Amoureux. (Lover's Warning.) Sop. F, Alto E♭, each 50
Tartaglione, Ad una Stella. (Tell me, bright Starlet.) i. e. 65
Taubert, W., All about the little Lady Bug. (Vom Maienkäferlein.) 35
— Birdie's Good-by. (Der Vöglein Abschied) 35
— Birdling in the Tree. (Sitzt ein Vöglein.) 65
— The Farmer and the Pigeons. (Vom Bauern und den Tauben.) 25
— I must sing. (Ich muss nun einmal singen) 50
— In Exile. (In der Fremde.) Sop. Gm., Alto Em., each 35
— Little Jacob. (Kleiner Jacob.) 25
— My Darling is so fair. (Mein Lisel.) 50
— Nightingale. (Nachtigallensang.) 50
— Oh! gently sleep. (Wenn du im Traum wirst fragen.) Sop. C, M.-Sop. B♭, each 35
— Slumber Song. (Wiegenlied.) Sop. or Alto, each 35
Thallon, R., The Boat of my Lover 35
Thomas, Ambr., *Hamlet:* "Pâle et blonde." (Clothed with Whiteness.) Ballad. Sop., f. i. e 50
— *Mignon.* Airs. f. i. e.:
No. 1. "Connais tu le Pays?" (Dost thou know that sweet Land?) M.-Sop. E♭, Alto C, each 50
No. 3. "Je connais un pauvre Enfant." (Once I knew a poor young Child.) Styrienne. M.-Sop 50
No. 5. "Me voici dans son Boudoir." (I am in her Boudoir fair.) Gavotte. M.-Sop. E♭ 65
Tosti, F. P., Non m'ama più. (He loves me no more.) i. e. M.-Sop. or Baritone 35
Visetti, Diva. (Queen of Song.) Valse. i. e.
Wagner, Fr., These Flowers fair I send to thee. (Ich sende diese Blumen dir.) 35
Wagner, Richard, 3 Songs, e. g. f.:
No. 1. Slumber, sweet Child! (Schlaf', holdes Kind.) Sop. F, Alto D, each 35
No. 2. The Rose. (Die Rose.) Sop. E, Alto C, each 50
No. 3. Expectation. (Erwartung.) Sop. F, Alto D, each 50
— Album, containing 16 favorite Airs from *Tannhäuser, Flying Dutchman,* and *Rienzi.* e. i. g. Sop. 8vo, Cloth. Net 2 50
Warner, F., To the Woods. (Gruss dem Walde.) Sop. B♭, Alto A♭, each 75
Warren, Sam'l P., 3 Songs for Sop. or Tenor:
No. 1. I love my Love 50
No. 2. The Lily and the Violet 35
No. 3. The Tryst 50
Weber, C. M. von, Imprisoned. (Die gefangenen Sänger.) 25
— The Maiden to the Snowdrop. (Das Mädchen an das erste Schneeglöckchen) 35
— *Preciosa:* All alone, yet never lonely. (Einsam bin ich nicht alleine.) e. i. g. 30
Weidt, H., The Poacher. Bass 65
Wekerlin, J. B., Bal d'Enfants. (Pleasures of Youth.) Waltz. f. e. 35
— Le beau Danube bleu. (The beautiful blue Danube.) Valse de Strauss, transcr. f. i. e. Sop. D, M.-Sop. C. each 75
— Fleur des Alpes. (Flower of the Alps.) Tyrolienne variée. f. e. 50
— Fleurs de Mai. (Flowers of May.) Valse. 50
— Sérénade tirée de Ruy Blas. f. e 35
Wilson, H., Autumn. Sop 50
Yradier, La Colombe. (The Dove.) e. f. 50

VOCAL DUETS.

Abt, Franz, Evening. (Abend.) Sop. and Alto 35
— Evening Song. (Abendlied.) Sop. and Alto 35
Abt, Franz, Forest Joys. (Walfrieden.) Sop. and Alto 35
— The Sabbath. (Der Sonntag.) Sop. and Alto 35
— When I know that thou art near me. (Wenn ich dich in meiner Nähe.) Sop. and Alto 35
Alary, G., Negli Astri possiam leggere. (Come to the Woods.) Sop. and Alto. 75
Bordèse, L., The Carnival of Venice. (Le Carnaval de Venise.) f. e. Sop. and Contralto 65
— The Huntresses. (Les Chasseresses.) Sop. and Alto. f. e. 75
— Telling Secrets. (Les Confidences.) Sop. and Contralto. f. e 50
— The Sister Birds. (Les Fauvettes.) Sop. and M.-Sop. f. e. 50
— The Gypsies. (Les Zingarelles.) Sop. and Alto. f. e 50
Cirillo, V., L'Addio. (The Adieu.) Sop. and Baritone. i. e. 50
Concone, J., Les Jardinières. (The Flower Gatherers.) f. e. Sop. and Alto 50
Curschmann, Fr., In the Woods. (Im Walde.) Sop. and Tenor 65
Damrosch, Dr. L., 4 two part Songs for Sop. and M.-Sop.:
No. 1. Bar not up the Heart too closely. (Keiner soll die Thür verriegeln.) 50
No. 2. Preciosa's Cure for the Headache. (Preciosa's Sprüchlein gegen Kopfweh.) 35
No. 3. The Trumpets are blowing. (Sie blasen zum Abmarsch.) 50
No. 4. Mother dear, this Cavalier. (Diesem schmucken Ritter.) 35
Donizetti, G., L'Aurora. (Sunrise.) Sop. and Alto 50
Gabussi, V., La Calabrese. (The Fortune-Teller.) i. f. e. Sop. and Contralto 50
— I Pescatori. (The Fishers.) i. e. Sop. and Alto 60
— La Sera. (Evening.) Sop. and Ten. i. e. 65
Gounod, Ch., Breezes of Night. Barcarolle. e. i. f. Sop. and Baritone (or Alto) 65
— Par une belle Nuit. (Beautiful Night.) e. f. Sop. and Alto 65
Graben-Hoffmann, The Disconsolate. (Die Trostlosen.) Sop. and Baritone 65
— I feel thy Angel Spirit. (Ich fühle deinen Odem.) Sop. and Baritone. 65
Guglielmo, Un Mattino d'Amore. (Wearing a Crown of Roses.) i. e. Sop. and Contralto 50
Gumbert, F., The German Minstrel. (Des Knaben Lied.) Sop. and Alto 35
— The good Angels. (Die Guten Engel.) Sop. and Alto 35
— The Herd Bells. (Die Heerdenglocken.) Sop. and Alto 35
— Joyful Strains. Waltz-Rondo. e. g. Sop. and Alto 50
— The Morning Walk. (Morgenwanderung.) Sop. and Alto 25
— The Orphan's Son. (Lied einer Waise.) Sop. and Alto 25
— Slight Musings. (Leichter Sinn.) Sop. and Alto 35
— Spring Song. (Frühling-lied.) Sop. and Alto 25
— The Trooper's Farewell. (Reiter's Abschied.) Sop. and Alto 35
Heiser, W., When Spring climbs o'er the Mountains. (Wenn der Frühling auf die Berge steigt.) 2 Sop. 50
Krebs, C., Childhood's Hours. Sop. and Alto 35
Kücken, Fr., The Hunter. (Der Jäger.) Sop. and Alto 35
— Oh, my Love's like a red, red Rose. (Mein Lieb ist eine rothe Ros'.) Sop. and Alto
— Oh, Swallow, happy Swallow. (Abschied der Schwalben.) Sop. and Alto 65
— Two little Birds from Tree to Tree. (Zwei Vöglein.) Sop. and Alto
Lecocq, Ch., *La Marjolaine:* Couplets des Coucous. f. e. Sop. and Tenor 50
Mendelssohn, F., Autumn Song. (Herbstlied.) Sop. and Alto 50
— Greeting. (Gruss.) Sop. and Alto 35
— I would that my Love. (Ich wollt', meine Lieb'.) e. Sop. and Alto 40
— May Bells and Flowers. (Maiglöckchen und die Blümlein.) Sop. and Alto 40
— Oh! wert thou in the cauld Blast. (O säh' ich auf der Haide.) Sop. and Alto, 35
— The Passage Bird's Farewell. (Abschiedslied der Zugvögel.) Sop. and Alto 35
— The Sabbath Morn. (Sonntags-Morgen.) Sop. and Alto 35
— Song from Ruy Blas. (Lied aus Ruy Blas.) Sop. and Alto 40
Muzio, E., Barcarola Veneziana. (Venetian Barcarolle.) Sop. and Alto. i. e. 50
Nicolai, O., Dis-moi un Mot. (One Word.) f. e. Sop. and Tenor 50
Petrella, E., *Ione:* "Vanne e serba geloso." (Go! preserve this important secret.) i. e. Baritone and M.-Sop 65
— *Ione:* "Dell' Ilisso sulle Sponde." (O'er the Banks of cool Ilissus.) Sop. and T., 50
Pinsuti, C., Ama! (Love on!) Alto and Baritone. i. e. 75
— Il Ciel stellato. (The Starry Heaven.) Duettino. Sop. and Alto. i. e. 65
Reinecke, C., The Dance of the Flies. (Tanzlied der Fliegen.) Sop. and Alto, 65
Rubinstein, Ant., The Angel. (Der Engel.) Sop. and Alto 35
Rubinstein, Ant., Birdling. (Das Vöglein.) Sop. and Alto 50
— Pass lightly. (Vorüber.) Sop. and Alto, 35
— The Wanderer's Night Song. (Wanderer's Nachtlied.) Sop. and Alto 35
Schumann, R., Cottage by the Mill. (Ei Mühle, liebe Mühle.) Sop. and Alto 50
— The falling Leaves bring Sadness. (Herbstlied.) Sop. and Alto 35
— The Rosebud. (Schön Blümelein. Sop. and Alto 50
— Were I a Birdling.) Wenn ich ein Vöglein wär'.) Sop. and Alto 35
— While Sunbeams shine with Splendor. (So wahr die Sonne scheinet.) Sop. and Baritone 35
Thomas, Ambr., *Mignon:* "Légères Hirondelles." (O happy Swallows.) f. i. e. Sop. and Baritone 60
Weidt, H., Minstrel and his Boy. e. g. Bar. and Bass
Yradier, Il Vestito azurro. (Dressed in Blue.) i. e. Sop. and Alto. 65

TRIOS AND CHORUSES FOR FEMALE VOICES.

With Piano Accompaniment.

Hargiel, W., The Dragon Flies. (We bright Creatures.) 2 Sop. and Alto 60
— In Spring. (Springtide, Springtide.) 2 Sop. and Alto 65
— Spring. (Breeze of Morn.) 2 Sop. and Alt. 1 00
No. 1. May Bells. (Maienglöcklein.) 75
" 2. Spring Night. (Frühlingsnacht.) 75
" 3. Gone by. (Vorüber.) 35
Bordèse, L., L'Etoile du Marin. (The Star of Love.) Trio or Chorus. f. e. 35
Cantor, A., Christmas Chimes. Trio or Cho. Sop., M.-Sop. and Alto 25
Clapisson, L., La Chasse aux Papillons. (The Chase for Butterflies.) Cho. f. e. 50
— Les Syrènes du Danube. (The Sirens of the Danube.) Chorus. f. e 1 00
Curschmann, Fr., Flower Greeting. Trio for 2 Sop. and Alto 40
Delibes, L., Les Norwégiennes. (Glide on!) Chorus. f. e. 75
— Les Nymphes des Bois. (The Nymphs of the Wood.) Chorus. f. e. 1 00
Engels, H., The Echo. (Das Echo.) Trio, Sop., M.-Sop., and Alto 65
— Song of Spring. (Frühlingslied.) Trio, Sop., M.-Sop., and Alto. 65
Federlein, G., Hunting Song. (Jagdlied.) Chorus 50
Lysberg, Ch. Bovy, Les Cloches du Soir. (The Evening Bells.) Trio or Cho. f. e. 35
Mendelssohn, F., Ave Maria. For Sop. Solo, and female Chorus. e. g. Piano Score, 75 cents: Chorus Parts 15
Mercadante, S., *Il Giuramento:* "Era Stella." (Beaming like the Star of Morn.) Chorus 60
Proch, H., Speed thee, little Boat. (Gondellied.) Sop., M.-Sop., and Alto 50
Reinecke, C., "Snowdrop." ("Schneewittchen.") Fairy Cantata. Comp. Score 3 00
Connecting Text, net 25
No. 1. Come, list. (Prolog.) Chorus 25
No. 5. Slumber Song of the Pigmies. (Schlaflied der Zwerge.) Cho. 75
No. 7. Song of the Pigmies at Snowdrop's Funeral. Cho 35
No. 9. Bridal Chorus. (Schlusschor.) 65
— The Dance of the Flies. (Tanzlied der Fliegen.) Duet or Cho. Sop. and Alto 65
Ritter, F. L., and Fanny Raymond-Ritter, Collection of Trios and Choruses, adapted and arranged:
No. 1. "Sleep, sleep, noble Child." Cho. *Blanche de Provence.* (Cherubini.) 40
No. 2. "To Earth May Windsare bringing." Cho. *Pilgrimage of the Rose.* (Schumann.) 40
No. 3. The merry Month of May. Trio. (A. Lee.) 40
No. 4. Maiden's Spring Song. Trio. (F. Gumbert.) 35
No. 5. Hark! 'tis the Indian Drum. Round. (Bishop.) 40
No. 6. When the Wind blows. Trio. (Fanny R. Ritter.) 30
No. 7. The World lies hushed in Slumber. Trio. (R. Hol.) 35
No. 8. The Spanish Tambourine Girl. Chorus (Schumann.) 25
No. 9. "Hear our Morning Prayer." Solo and Chorus. *La Vestale.* (Spontini.) 65
No. 10. Morn's Gates again unclose. Trio. (Hauptmann.) 40
No. 11. "Sprites of Air." Fairy Chorus. *Oberon.* (Weber.) 40
No. 12. Down in the dewy Dell. Trio. (Henry Smart.) 50
No. 13. "Calm is the glassy." Chorus. *Idomeneo.* (Mozart.) 35
No. 14. The Chime of silvery Sabbath Bells. Trio. (Abt.) 40
No. 15. Nightfall and Darkness. (Alta è la Notte, oscura.) Trio. (Gordigiani.) 75
No. 16. The Forest. Trio. (Hol.) 35
No. 17. The Tempest. (La Tempesta.) Trio. (Campana.) 1 00
No. 18. "Deck we the Pathway." Solo and Chorus. *Paradise and the Peri.* (Schumann.) 65
No. 19. Let us all to the Fields. Trio (Ferrari.) 65
No. 20. "Low bending before you." Trio. *Matrimonio segreto.* (Cimarosa.) 1 00

Ritter, F. L., and F. R.—*Continued:*
No. 21. The Stars. Trio. (Leonhard.) 50
No. 22. "Homeward in Joy." Bridal Chorus. *Lohengrin.* (R. Wagner.) 65
No. 23. Ave Maria. Trio. (Schletterer.) 40
No. 24. The thirty-third Psalm. Chorus. (Franz Schubert.) 65
No. 25. "Whirl and Twirl." Solo and Chorus. *Flying Dutchman.* (R. Wagner.) 50
Rossini, G., La Charité. (Charity.) Solo and Chorus. f. i. e. 60
Schletterer, H. M., Dornröschen. (The sleeping Beauty in the Wood.) Operetta for School and Parlor. 8vo net 1 50
— Text Book net 25

TRIOS, QUARTETS, AND CHORUSES FOR MIXED VOICES.

Billeter, A., Prayer. (Gebet.) Piano Score 75
4 Voice Parts, each 10
Brahms, J., Op. 45. Requiem. Piano Score, English Words, 8vo 2 00
Buck, Dudley, Centennial Meditation of Columbia. Cantata. Piano Score, 8vo, Boards net 75
— Hymn to Music. Score, 8vo 40
Carter, H., Sweet is true Love. *The Song of Elaine.* (Tennyson.) Solo—Quartet. Score 35
Flori, Il Crepusculo Siciliano. (Sicilian Twilight.) Quartet. Piano Score 75
Gade, N. W., Spring-greeting. (Frühlings-Botschaft.) Piano Score 1 00
4 Voice Parts, each 15
Goldbeck, R., Spring is coming. Quartet. Score
— Sunset. Quartet. Score
Greger, C., Spring and Love. (Frühling und Liebe.) Piano Score 1 75
4 Voice Parts, each 25
Randegger, A., I Naviganti. (The Mariners.) i. e. Terzettino for M.-Sop., Tenor, and Bass 75
Schubert, Fr., God in Nature. (Gott in der Natur.) Arrang. for 4 mixed Voices by Wüllner. Piano Score 1 25
4 Voice Parts, complete 65
— God in the Tempest. (Gott im Ungewitter.) Piano Score. 1 00
4 Voice Parts, complete 50

CHORUSES FOR MALE VOICES.

Cortada, A., Hymn to the Night. (Hymne an die Nacht.) Score 25
Federlein, G., Hunting Song. (Hurrah! zur Jagd!) Score 50
Goldbeck, R., Three Fishers. Score
Lieder-Cyclus. 24 beliebte Männerchöre. (German Words only.) Partitur 75
Mosenthal, J., Blest Pair of Sirens. (Holde Sirenen.) Score
Rubinstein, A., Day by Day in wondrous Beauty. (Der Asra.) Score 20
4 Voice Parts, each 10
Warren, S. P., Three 4-Part Songs. Score. 75
No. 1. Love. No. 2. Hark! 'tis the Breeze. No. 3. Thine is a little Hand.

VOCAL METHODS, VOCALISES, AND EXERCISES.

Bordèse, L., Elementary Method of Singing. e. f 2 50
Concone, J., Op. 9. 50 Leçons de Chant pour le Médium de la Voix. Suite 1, 2, each 2 00
— The same in 4 Books, each 1 00
Marchesi, Mathilde C., Op. 1. Exercices élémentaires gradués 2 50
— Op. 2. 24 Vocalises pour Sop. ou M.-Sop. 2 50
Panofka, H., Op. 81. 24 Vocalises for Sop. or M.-Sop. or Tenor. Complete 3 00
— The same, in 2 Books, each 1 50
— Op. 81 bis. 24 Vocalises for Alto or Baritone. Complete 4 00
— The same, in 2 Books, each 2 00
— Op. 85. 24 Vocalises progressives pour toutes les Voix. Book I 1 75
Book II 2 25
— Op. 86. 12 Vocalises d'Artiste pour Sop. ou M.-Sop. 2 Books, each 2 00
— Op. 88. 36 nouveaux Exercices progressifs, pour Sop. ou M.-Sop 2 00
— Op. 89. 12 Vocalises progressives, pour Contralto 4 00
— Vocal A B C. First Lessons in Singing and 21 Vocalises. English Words. 8vo. Complete 1 50
— The same, in 2 Books, each 1 00
Panseron, A., Méthode complète de Vocalisation pour M.-Sop. With French Words, 2d 6 00
Sieber, Ferd., 60 Vocalises for advanced Pupils:
Book 1. 10 Vocalises for Sop. Op. 78 2 00
" 2. 10 " " M.-Sop. Op. 79 2 50
" 3. 10 " " Alto. Op. 80 2 05
" 4. 10 " " Tenor. Op. 81 2 50
" 5. 10 " " Bar. Op. 82 2 50
" 6. 10 " " Bass. Op. 83 2 50
— Elementary Vocalises:
Book 1. 36 Vocalises for Sop. Op. 92 1 50
" 2. 36 " " M. Sop. Op. 93 1 50
" 3. 36 " " Alto. Op. 94 1 50
" 4. 36 " " Tenor. Op. 95 1 50
" 5. 36 " " Bar. Op. 96 1 50
" 6. 36 " " Bass. Op. 97 1 50

IMPORTANT NEW WORKS:

Cornell, J. H., THE SILICATE MUSIC SLATE (Two slates in one), for practical Exercises in learning to transpose and sing the *Diatonic Scales* and the *Normal Intervals;* being introductory to the "*Practice of Sight Singing.*"

With *accompanying Pamphlet,* explaining the Scales and the Intervals, and giving the various Exercises to be made with the Slates.

N. B.—The Silicate Slate is to be had with the Staff in the *Bass-Clef* (for Bass and Baritone), or with the Staff in the *G-Clef* (for Soprano and Tenor). Orders for the Slate should state which of the two is desired.

Price of Pamphlet, 25 cents; Slates each, 50 cents.

Cornell, J. H., A PRIMER OF TONALITY. Briefly and clearly explaining the fundamental principles of our modern tonal system, the Scales Intervals, etc. Adapted as a preparation to the Study of Harmony and of Music generally. *Second Edition, revised and improved.*

Cornell, J. H., THE PRACTICE OF SIGHT SINGING. In two Parts: PART I.—Doctrine of Tonality, Scales, Intervals, etc., followed by copious vocal Exercises on Intervals. PART II.—Doctrine of Rhythm, etc., followed by Rhythmical Exercises on the Scales, Intervals, etc. The whole forming a complete practical course of study for all who wish to acquire facility in reading music at sight. Large 8vo.

Piano Accompaniments to the *Rhythmical Exercises* in the above work published separately in sheet-music form.

Complete Catalogue of all my Publications and of "Edition Peters" sent on Application.

IMPORTER of MUSIC and PUBLISHER. SOLE AGENT for "EDITION PETERS" (LEIPZIG).