Title:	All the daisies listen
Name(s):	Henshaw, Arthur.
Resource Type:	notated music
Note(s):	From: Music Copyright Deposits, 1870-1885 (Microfilm M 3500)
Subject(s):	Songs (Low voice) with piano
URL	http://lcweb2.loc.gov/diglib/ihas/loc.music.sm1882.09292

PDF dynamically generated by the Library of Congress.

LIBRARY OF CONGRESS
COPYRIGHT
JUN 19 1882
No. 9292 n 2
CITY OF WASHINGTON

To Mrs. Winnie Bedell.

All the daisies listen.

for Contralto

Composed by

Arthur Henshaw.

Pr. 40¢ net.

BOSTON
Published by G. D. Russell 126 Tremont St.

ALL THE DAISIES LISTEN.

Music by ***ARTHUR HENSHAW.***

Andante.

VOICE.

PIANO.

rall.

1. All the star-eyed daisies listen, When I breathe his name so sweet;

Copyrighted 1882 by G.D.Russell.

All the brown-eyed pansies whisper Of the joy, when

p

we shall meet. Sweet-er than the low winds, wafting

p

From a-far the night bird's song. Is the thought that

rall.

eve-ry heart throb Meets an echo deep and strong.

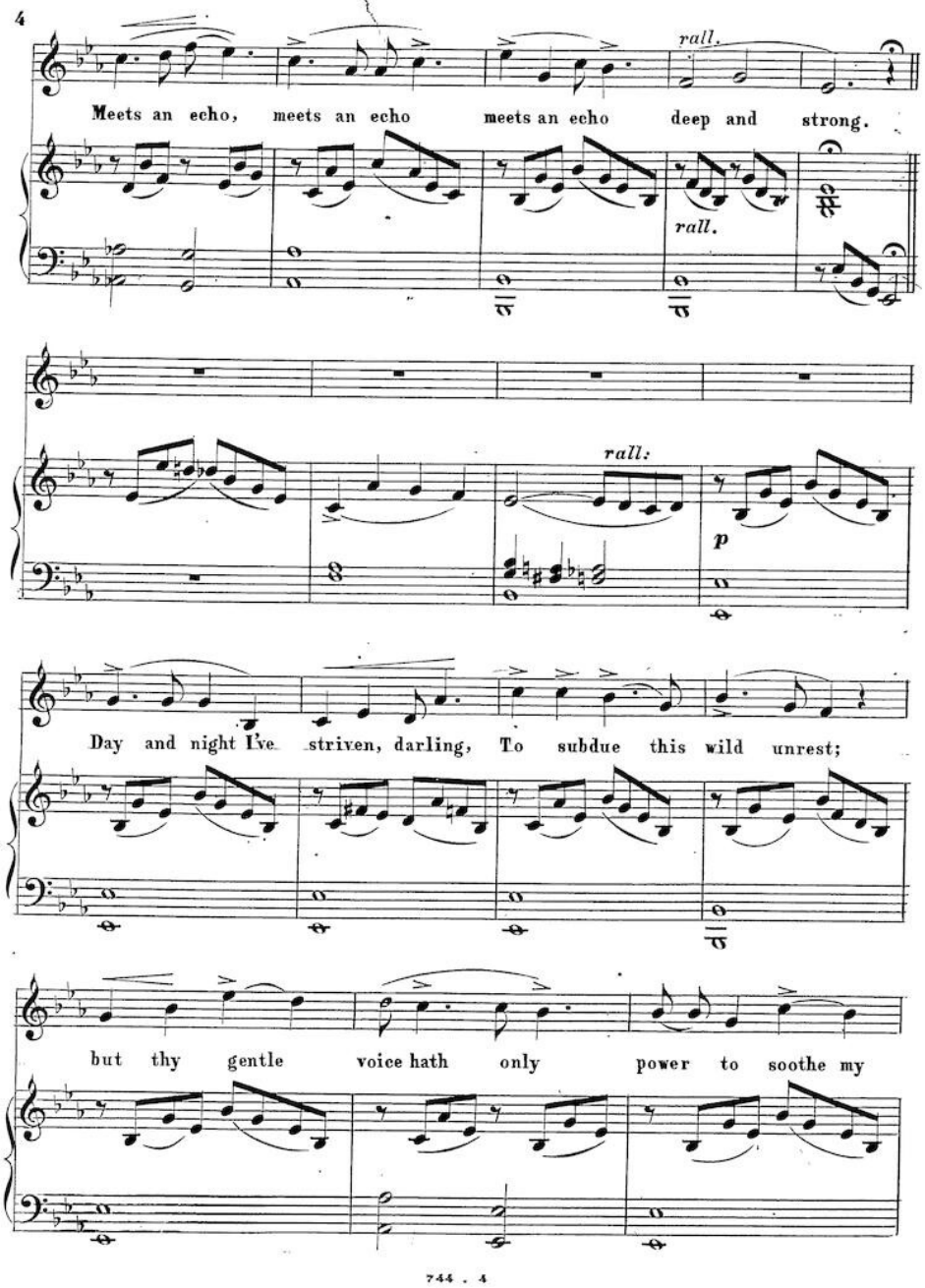
4
rall.
Meets an echo, meets an echo meets an echo deep and strong.
rall.
rall:
p
Day and night I've striven, darling, To subdue this wild unrest;
but thy gentle voice hath only power to soothe my
744 . 4

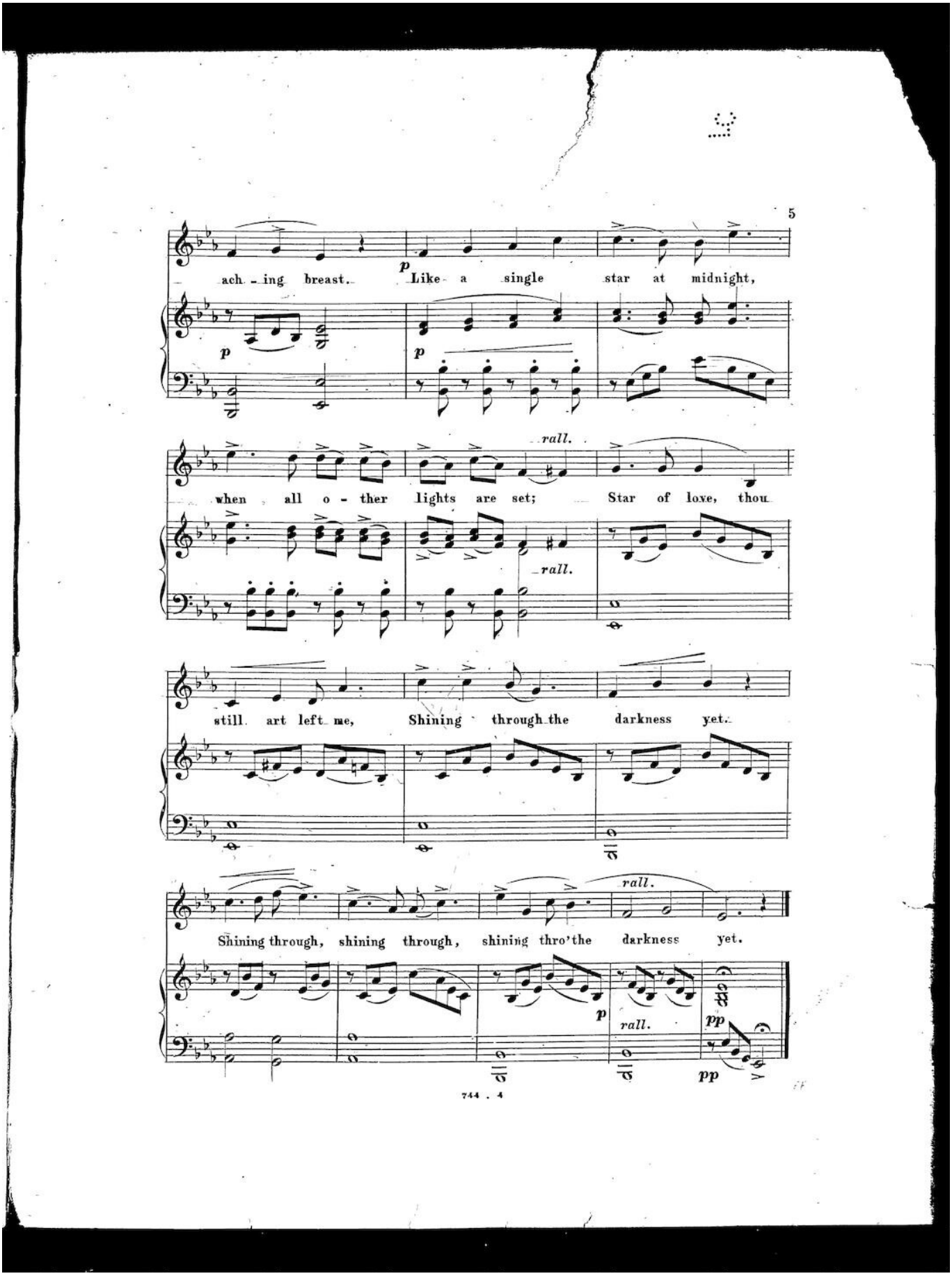
5
ach - ing breast. Like a single star at midnight,
when all o - ther lights are set; Star of love, thou
still art left me, Shining through the darkness yet.
Shining through, shining through, shining thro' the darkness yet.
rall.
p
pp
744 . 4