Title:	Ave Maria; Father most holy
Name(s):	Domenici.
Resource Type:	notated music
Note(s):	From: Music Copyright Deposits, 1870-1885 (Microfilm M 3500)
Subject(s):	Sacred songs (Medium voice) with organ
URL	http://lcweb2.loc.gov/diglib/ihas/loc.music.sm1882.13481

PDF dynamically generated by the Library of Congress.

AUG 14 1
13481 nd

COPY DELIVERED TO THE
JUN 12 1900
Music Department

SECOND SERIES.

CANTEMUS DOMINO.

A CHOICE COLLECTION OF

Offertory and Benediction Pieces

BY VARIOUS AUTHORS.

Capitals in brackets () indicates the key. L., E. & G., signifies Latin, English & German text. In ordering from the Collection give the Number as well as the Title.

No. 67. **Four Short Veni Creators,** D. K. ..... *Chas. Lange* $ .40
" 68. **Salve Maria,** (F), Sop. Solo, with Violin, or Flute, or Cello Obligato accompaniment ..... *M. Garcia* 1.00
" 69. **Ave Maria,** (Ab), Trio, Soprano, Alto and Bass ... *S. Schlesinger* .50
" 70. **Sancta Maria,** (G), Mezzo Soprano Solo, L. and E. text; Father Thy Will be Done ..... *Mozart* .35
" 71. **O Salutaris,** (F), Mezzo Soprano Solo, L. and E. text; God is Love ..... *Handel* .35
" 72. **O Salutaris,** (B flat), Trio, Sop. Ten. and Bass .... *Chas. Lange* .40
" 73. **Ti Prego Madre Pia,** (F), Bar. or Mezzo Sop. Solo, *Panofka* .40
" 74. **Veni Creator,** (A), Bass Solo ..... *Mozart* .30
" 75. **Veni Creator,** (G), Quartette ..... *Chas. Lange* .30
" 76. **Ave Maris Stella,** (B flat), Bar. Solo ..... *Chas. Lange* .40
" 77. **Ave Verum,** (A flat), Trio, Sop. Ten. and Bar., L. and E. text; Thou Most Holy ..... *Mercadante* .40
" 78. **Salve Maria,** (F), Soprano Solo ..... *Conti* .50
" 79. **Tota Pulchra,** (B flat), Alto or Bar. Solo ..... *Chas. Lange* .50
" 80. **Pater Noster,** (G), Tenor Solo, with Chorus ..... *Emil Kurst* .75
" 81. **Suscipe Sancte Trinitas,** (E), Alto or Baritone Solo, L. and E. text; There is a Green Hill Far Away ..... *Chas. Gounod* .40
" 82. **Stabat Mater,** (D), Alto or Baritone Solo, L. and E. text; Come Unto Me ..... *Willem Coenen*
" 83. **Ave Verum,** (G), Sop. or Ten. Solo, L. and E. text; Show Me Thy Ways, O Lord ..... *Chas. Lange* .40
" 84. **Ave Verum,** (F), Mezzo Sop. Solo, L. and E. text; Show Me Thy Ways, O Lord ..... *Chas. Lange* .40
" 85. **Ave Verum,** (E flat), Alto or Bar. Solo, L. and E. text; Show Me Thy Ways, O Lord ..... *Chas. Lange* .40
" 86. **Ave Verum,** (G), Quartette, with Alto and Bass Solo— *Chas. Balmer*
" 87. **Angeli et Archangeli,** (A flat), Duet, Ten. and Bass, with Cornet, *ad lib.* ..... *M. A. Gilsinn* .75
" 88. **Litany B. V. M.,** (A flat, Duet, Solo and Chorus ... *L. Dubuque* .40
" 89. **O Salutaris,** (F), Duet, Tenor and Bass ..... *Ambroise Thomas* .60
" 90. **O Salutaris,** (B flat), Duet, Tenor and Bar., L. and E. text; Lord, Keep Our Feet in Safety ..... *Prince Poniatowski* .75
" 91. **Ave Maria,** (A), Mezzo Soprano Solo, L. and E. text; Nearer, My God, to Th e ..... *C. J. Harpitt* .50
" 92. **O Salutaris,** (B flat), Mezzo Soprano Solo, L. and E. text; O Holy Father ..... *Chas. Lange* .40
" 93. **Ave Maria,** (F minor), Mezzo Soprano Solo, *Prince Poniatowski* .60
" 94. **Angeli Archangeli,** (E), Bass Solo and Chorus, L. E. & text; Sing Ye Praise to the Lord ..... *M. A. Gilsinn* .75
" 95. **Tota Pulchra,** (A flat), Mezzo Sop. or Bar. Solo .... *Fasanotti* .60
" 96. **Ave Maria,** (A), Soprano Solo ..... *B. Edoardo* .50
" 97. **Ave Maria,** (F), Mezzo Soprano Solo ..... *C. Paloni* .40
" 98. **Ave Maria,** (A flat), Mezzo Sop. or Bar. Solo, L. and E. text; Rock of Ages ..... *G. Gaspari* .40
No. 99. **Ave Maria,** (B minor), Soprano Solo, L. and E. text; Savior of Sinners ..... *G. Verdi* .50
" 100. **Christus Factus Est,** (G), Mez. Sop. or Bar. Solo; *Chas. Gounod* .35
" 101. **Ave Maria,** (D flat), Duet, Sop. and Alto ..... *Donizetti* .40
" 102. **Ave Maria,** (G), Mezzo Soprano or Baritone Solo; Father Most Holy ..... *Chas. Lange* .50
" 103. **Tantum Ergo,** (F), Baritone or Contralto Solo and Chorus; Praise My Soul, the God that Sought Thee ..... *M. A. Gilsinn* .50
" 104. **Tota Pulchra,** (G), Soprano Solo and Chorus ... *M. A. Gilsinn* .40
" 105. **Ecce Deus Salvator Meus,** (E flat), Bass Solo, L. & E. text; Hear Us, O God, Our Father ..... *J. C. Clifton* .50
" 106. **O Salutaris,** (G), Baritone Solo, L. and E. text; God is Love ..... *R. Wagner* .40

ST. LOUIS: BALMER & WEBER, - PUBLISHERS.

Copyright 1881, by BALMER & WEBER.

AVE MARIA

FATHER MOST HOLY.

Mezzo Soprano or Baritone Solo.

Composed by DOMENICI.

№ 102. Second Series Cantemus Domino.

Arranged and English Words Adapted by CHAS. LANGE.

ORGAN

Andante.

A - - - - - - - - ve Ma -

O Fa - - - - - ther O

ri - - - - - - a, a - - ve Ma - - ri - - - - - - - - a,

Fa - - - - - ther, O Fa - - - - - ther most ho - ly,

4154 = 6

Copright 1882 by Balmer & Weber

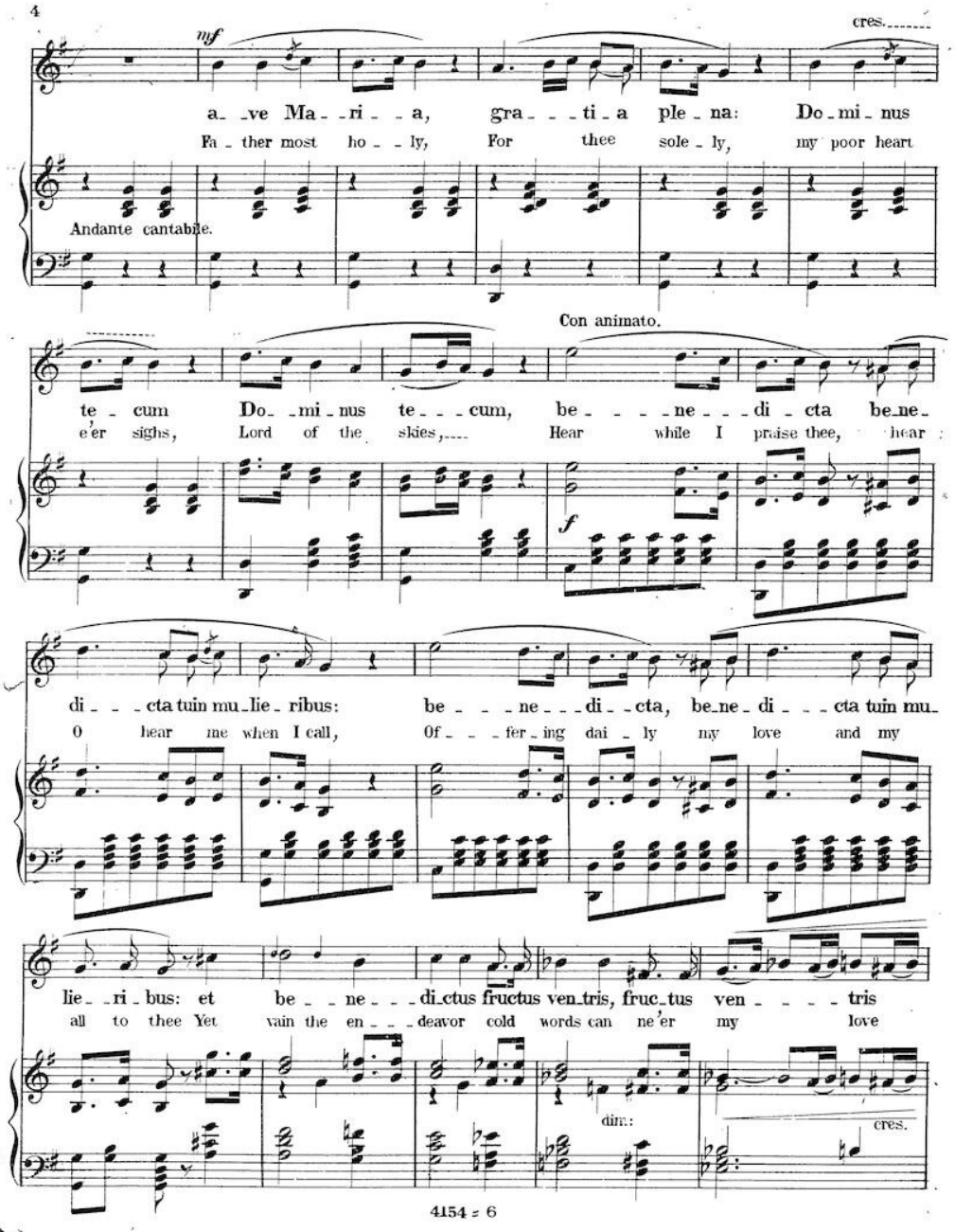
4
mf
cres.
a_ve Ma_ri_a, gra_ti_a ple_na: Do_mi_nus
Fa_ther most ho_ly, For thee sole_ly, my poor heart
Andante cantabile.
Con animato.
te_cum Do_mi_nus te_cum, be_ne_di_cta be_ne_
e'er sighs, Lord of the skies,.... Hear while I praise thee, hear
f
di_cta tu in mu_lie_ribus: be_ne_di_cta, be_ne_di_cta tu in mu_
O hear me when I call, Of_fer_ing dai_ly my love and my
lie_ri_bus: et be_ne_di_ctus fructus ven_tris, fruc_tus ven_tris
all to thee Yet vain the en_deavor cold words can ne'er my love
dim.:
cres.
4154 = 6

dolce.

tu - - - - i, Je - - - - - - sus, et be - - ne -

my love re - - - - - - veal, yet vain the en -

pp

di - ctus fruc - tus ven - tris, fruc - tus ven - - - tris tu - - - i Je - - -

deav - or cold words can ne'er my love my love re - - -

dim: cres.

fp

- - - - - sus. A -

- - - - - veal. O

p

ve Ma - - - ri - - - - - - - a a - - - ve

Lord my God Fath - - - er

f col canto.

4154 = 6

mf

San_cta Ma_ _ri_ _a, Ma_ _ _ter De_ i, o_ra pro no_bis

Thou art my treas_ure, Thy will my pleas_ure, thy smile is sun_light

p Primo tempo.

Con animato.

pec_ _ _ca_ _to_ri_bus, nunc, et in ho_ _ra mor_tis no_ _ _stræ mortis

to warm this soul of mine, thine for ev_ _er naught shall us

f

no_ stræ, nunc, et in ho_ _ra mor_tis no_ _ _ _ stræ, nunc,

sev_ _er, thou art all mine by links de_ _ _vine, O

et in ho_ _ra mor_ _tis no_ _ _ stræ mor_ _ _tis

Lord my God my Fa_ _ _ther close_ _ _ly u_ _ _ni_

dim. cres.

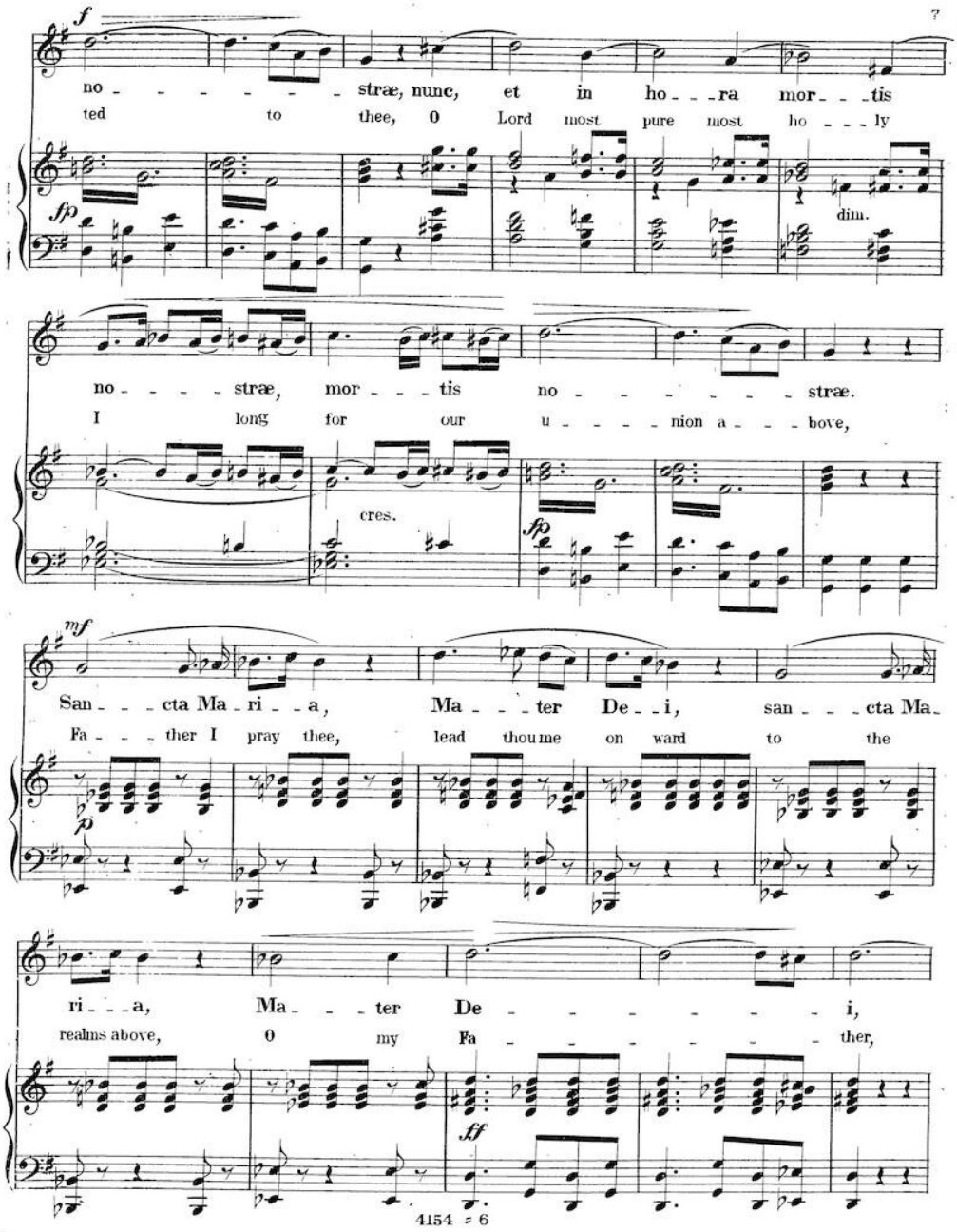
7
f
no - - - - - - stræ, nunc, et in ho - - - ra mor - - - tis
ted to thee, O Lord most pure most ho - - - - ly
fp
dim.
no - - - - stræ, mor - - - tis no - - - - - - - stræ.
I long for our u - - - - nion a - - - bove,
cres.
fp
mf
San - - - cta Ma - ri - - a, Ma - - - - ter De - - i, san - - - cta Ma -
Fa - - - ther I pray thee, lead thou me on ward to the
p
ri - - - a, Ma - - - ter De - - - - - - - - i,
realms above, O my Fa - - - - - - - - ther,
ff
4154 = 6

o - - - ra pro no - - - bis, pec - - - ca - - - to - - - ri bus,
hear my pe - - - ti - - - - - tion, and for sake me not

p

nunc, et in ho - - - ra mor - - - tis no - - stræ. A - ve,
in my last mo - - - ments my trust is in thee, O my

supplicante

mf

a - ve Ma - - - ri - - - a o - ra pro no - - bis, A - men, a - men,
Fa - ther I trust in thee, I trust in thee

dim.

Largamento

p

a - men, a - - - men

Beauties of

ORATORIO.

Solos Suitable for Church or Concert Room.

ELIJAH—"If with all Your Hearts." Tenor recitative and aria in E flat. English and German text. *Mendelssohn* 35

ELIJAH—"O. Rest in the Lord." Alto solo in C. English and German text . . *Mendelssohn* 35

ELIJAH—"O. Rest in the Lord." Soprano in E flat. English and German text . . ... *Mendelssohn* 35

ST. PAUL—"O. God. Have Mercy." Bass solo in B minor. English and German text *Mendelssohn* 40

CREATION—"With Verdure Clad." Soprano recitative and aria in B flat. English and German text. . *Haydn* 40

ENCHANTED FOREST—"Before Thy Holy Name." Bass solo in F recitative and aria. With English, German, and Italian text. . . *Rigbaud* 65

PRODIGAL SON—"O. That Thou Hadst Hearkened." Soprano in G. *Sullivan* 35

PRODIGAL SON—"O. That Thou Hadst Hearkened." Alto in F *Sullivan* 35

CREATION—"Rolling in Foaming Billows." Bass recitative and aria in D. With English and German text *Haydn* 65

CREATION—"Now Heaven in Fullest Glory." Bass scena and aria in D. English and German text. . . . . *Haydn* 70

ST. PAUL—"Be Thou Faithful Unto Death." Tenor solo, G minor. Eng. and Ger. text.....*Mendelssohn* 40

ST. PAUL—"Be Thou Faithful Unto Death." Bar. or Alto solo, E minor. Eng. and Ger. text *Mendelssohn* 40

FIRST CHRISTMAS MORN—"O. Babe, My Son, My Savior." Soprano in B flat . ... *Henry Leslie* 50

FIRST CHRISTMAS MORN—"O. Babe, My Son, My Savior." Alto in G *Henry Leslie* 50

THEODORA—"Angels Ever Bright and Fair." Soprano recitative and aria in F. With English and German text .. . *Handel* 35

THEODORA—"Angels Ever Bright and Fair." Alto recitative and aria in E flat. With English and German text *Handel* 35

MESSIAH—"I Know That My Redeemer Liveth." Soprano aria in E. New edition. With English and German text *Handel* 40

SCENA—"Miriam's Song of Triumph." Soprano recitative and aria in C. English and German text. Op 74. . *Carl Reinecke* 75

NAAMAN—"I Dreamt I Was in Heaven." Alto solo in G *Costa* 30

STABAT MATER—"Pro Peccatis." Bass solo in A. Latin and English text . . . . .. *Rossini* 40

STABAT MATER—"Cujus Animam." Tenor solo in A flat .. . . *Rossini* 40

STABAT MATER—"Fac ut Portem." Mezzo Soprano in E. Latin and English text.... .....*Rossini* 40

MESSIAH—"He Was Despised and Rejected." M-S. G minor. English and German text . *Handel* 40

MESSIAH—"He Shall Feed His Flock." Alto solo, B flat. English and German text ... ...*Handel* 40

SAINT LOUIS: BALMER & WEBER, PUBLISHERS.

Copyright 1881, by Balmer & Weber.