Title:	First ride, The [from] New instructive pieces
Name(s):	Fradel, Charles.
Resource Type:	notated music
Note(s):	From: Music Copyright Deposits, 1870-1885 (Microfilm M 3500)
Subject(s):	Scherzo Piano music
URL	http://lcweb2.loc.gov/diglib/ihas/loc.music.sm1882.15160

PDF dynamically generated by the Library of Congress.

COPYRIGHT 13 1882 15760ne

13 1882 CITY OF WASHINGTON

TO

Miss Mary Wilhelmine Mason.

The first ride.

SCHERZO.

A pleasant message.

ANDANTINO.

FOR

Pianoforte

COMPOSED BY

CHARLES FRADEL.

Op. 415. No 1.
Price 50¢

Op. 415. No 2.
Price 50¢

NEW YORK.
EDWARD SCHUBERTH & Co.
23 UNION SQUARE.

Copyright 1882 by Edward Schuberth & Co.

New
Instructive Pieces.
Nº 10.

THE FIRST RIDE.

CHARLES FRADEL, Op. 415 Nº 1.

Allegro scherzando.

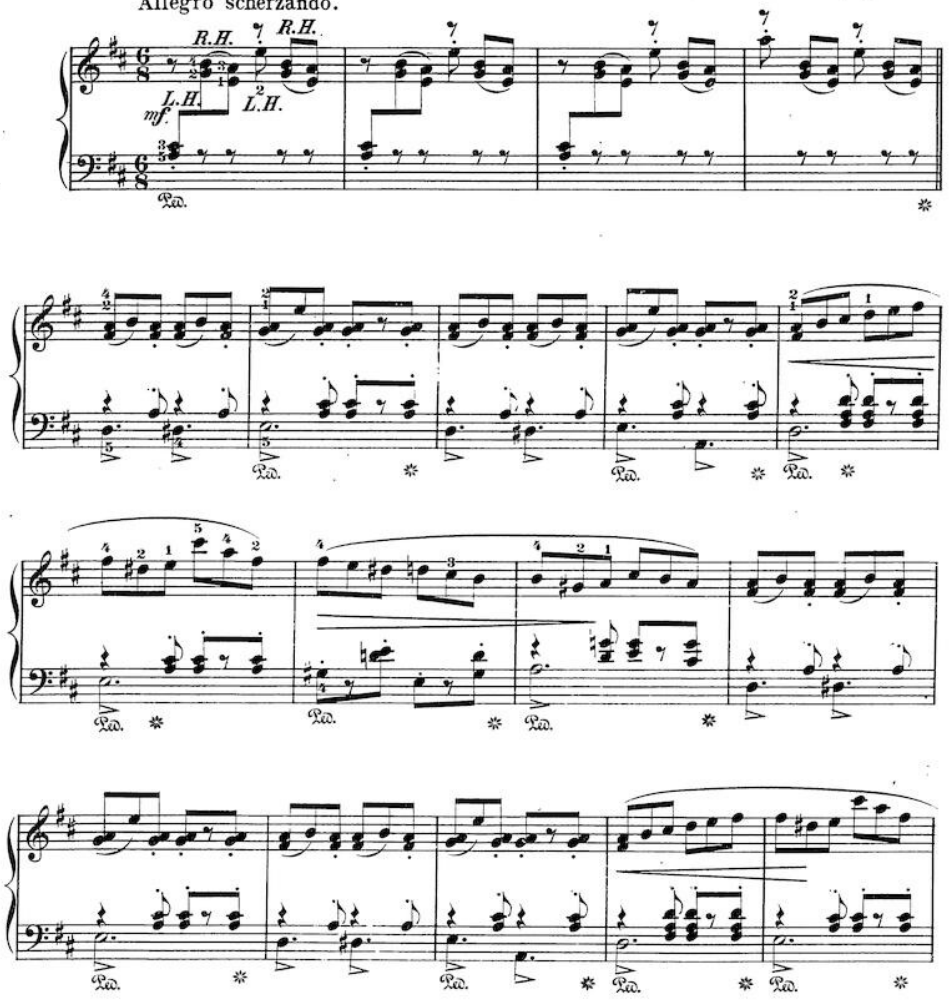

E.S. & Cº 1138.

Copyright 1882 by Edward Schuberth & Cº

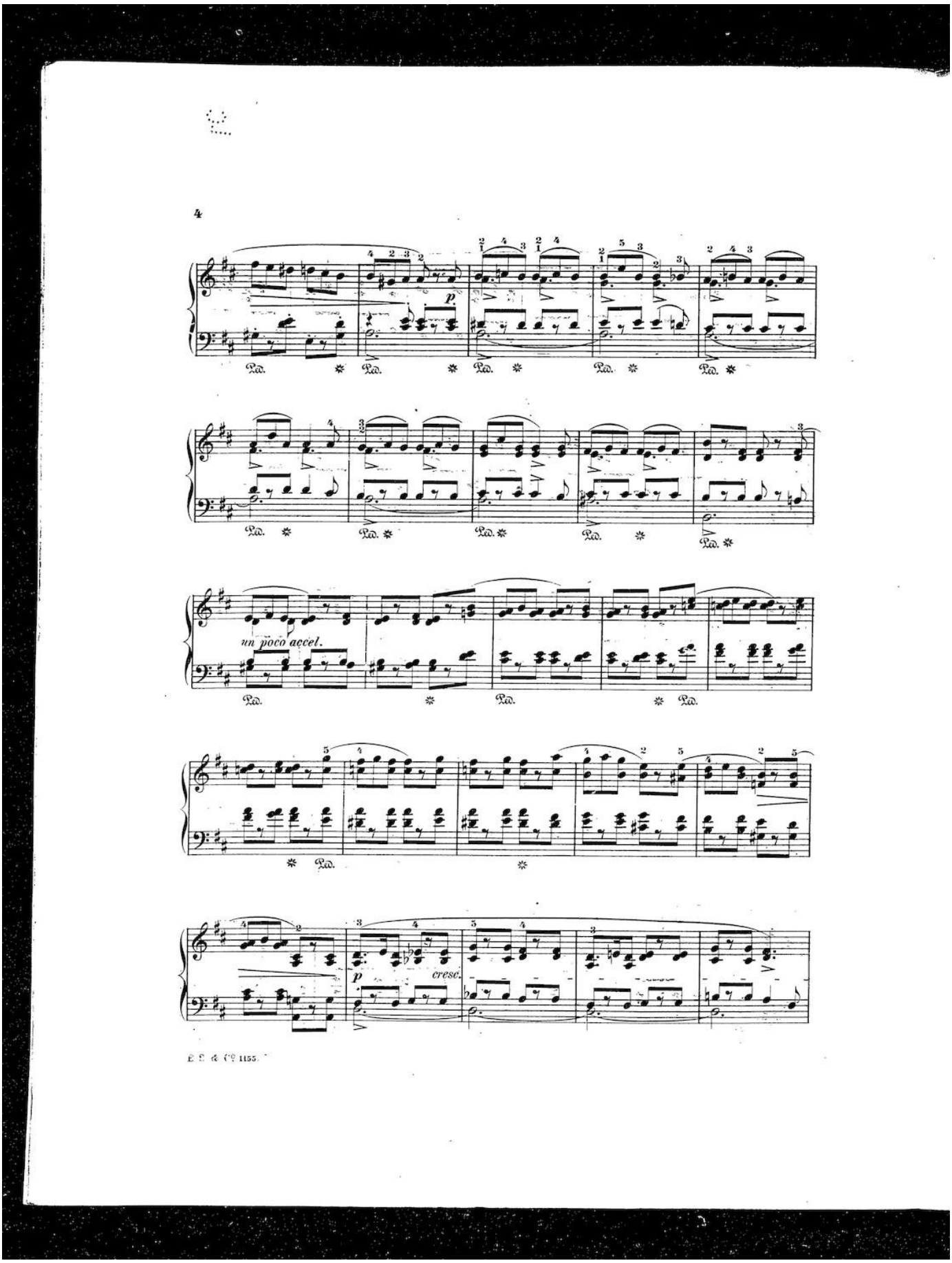
4
p
un poco accel.
p
cresc.

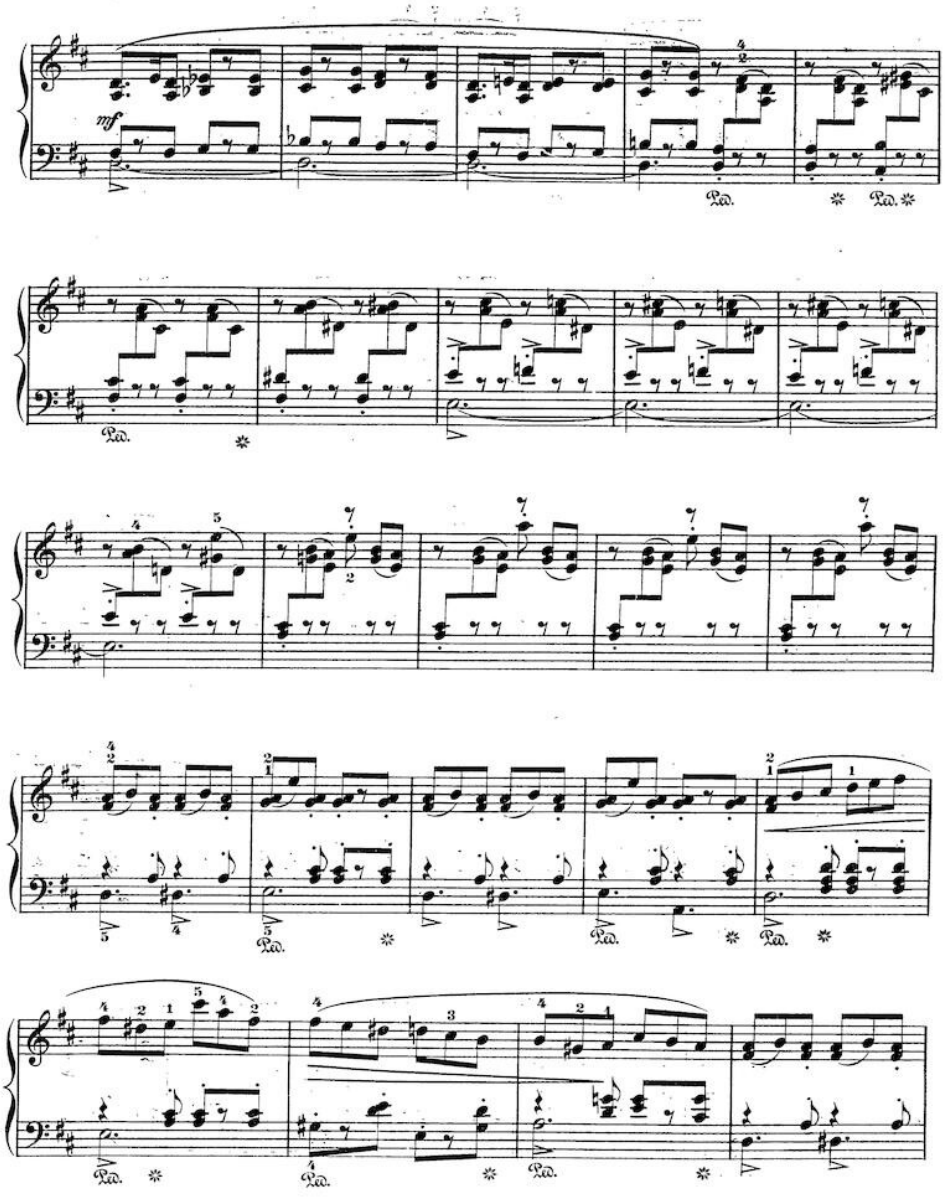
mf
Ped.
Ped.
Ped.
Ped.
Ped.
Ped.
Ped.

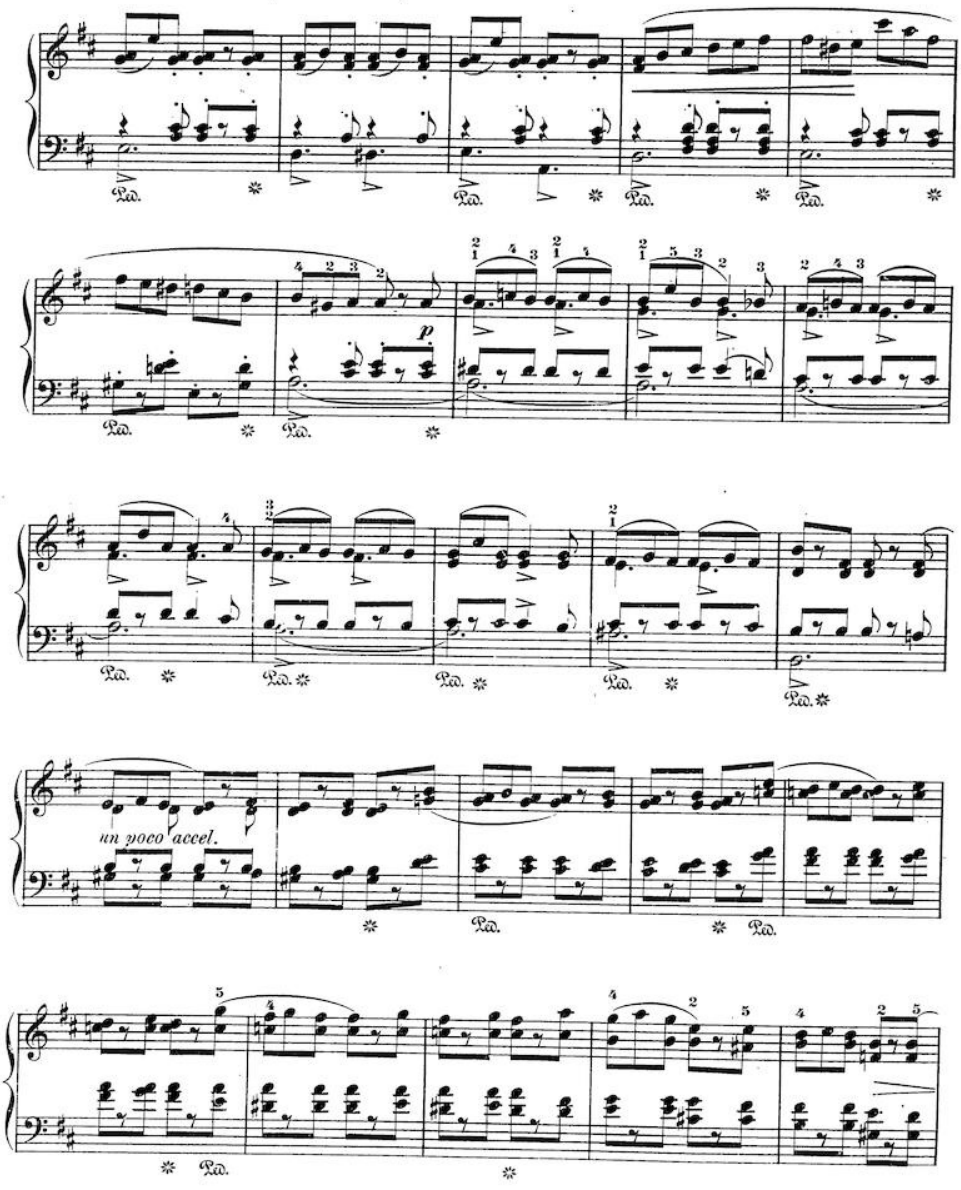
p
un poco accel.

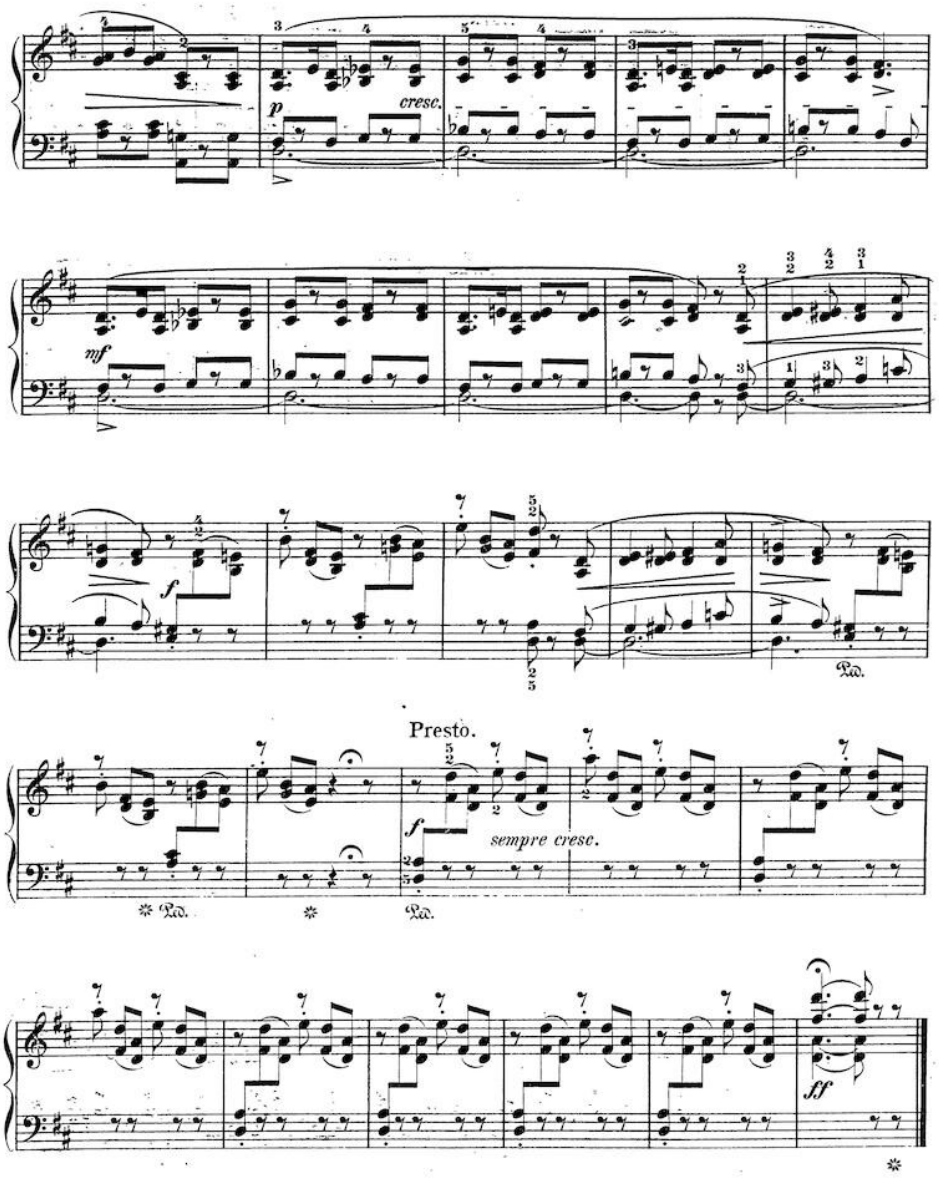
cresc.
mf
f
Ped.
Presto.
f
sempre cresc.
Ped.
Ped.
ff