Title:	Coon smiles
Name(s):	Brill, Edwin S.
Resource Type:	notated music
Note(s):	For piano
Subject(s):	African Americans--Caricatures and cartoons Piano music
URL	http://lcweb2.loc.gov/diglib/ihas/loc.natlib.ihas.100000953

PDF dynamically generated by the Library of Congress.

COON SMILES

CHARACTERISTIQUE TWO STEP

BY EDWIN S. BRILL

DOTY & BRILL

43 W. 28TH ST. NEW YORK

COON SMILES.

CHARACTERISTIQUE TWO STEP.

EDWIN S. BRILL.

Allegretto moderato.

fz

Not too Fast.

mf

1.

2.

L.H.

Copyright MCMII by Doty & Brill, 43 W. 28th St. New York.
English Copyright secured.
B. Feldman & Co, London Eng.

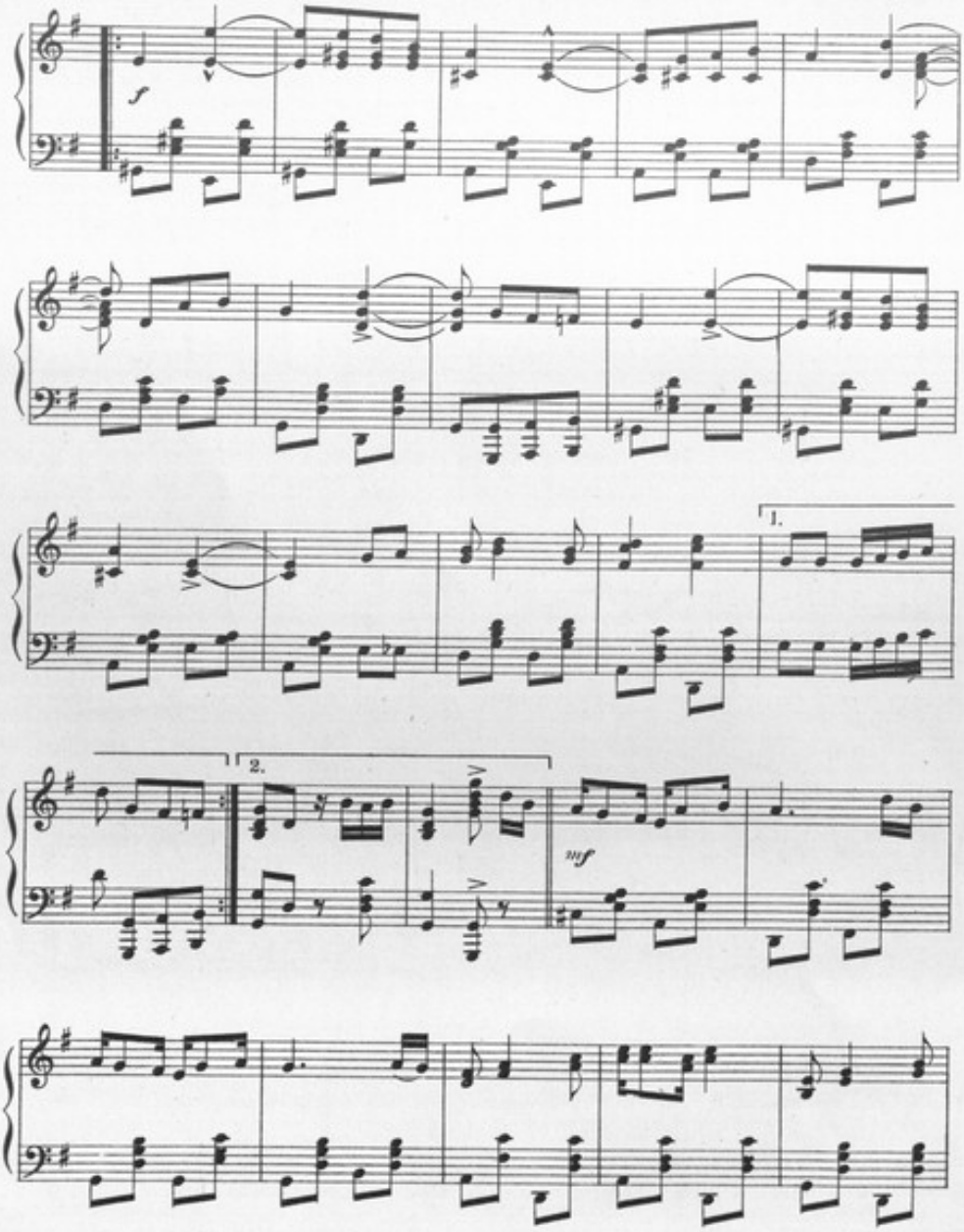
f
1.
2.
mf

ff

TRIO.

pp *ff*

pp *ff* *pp*

ff

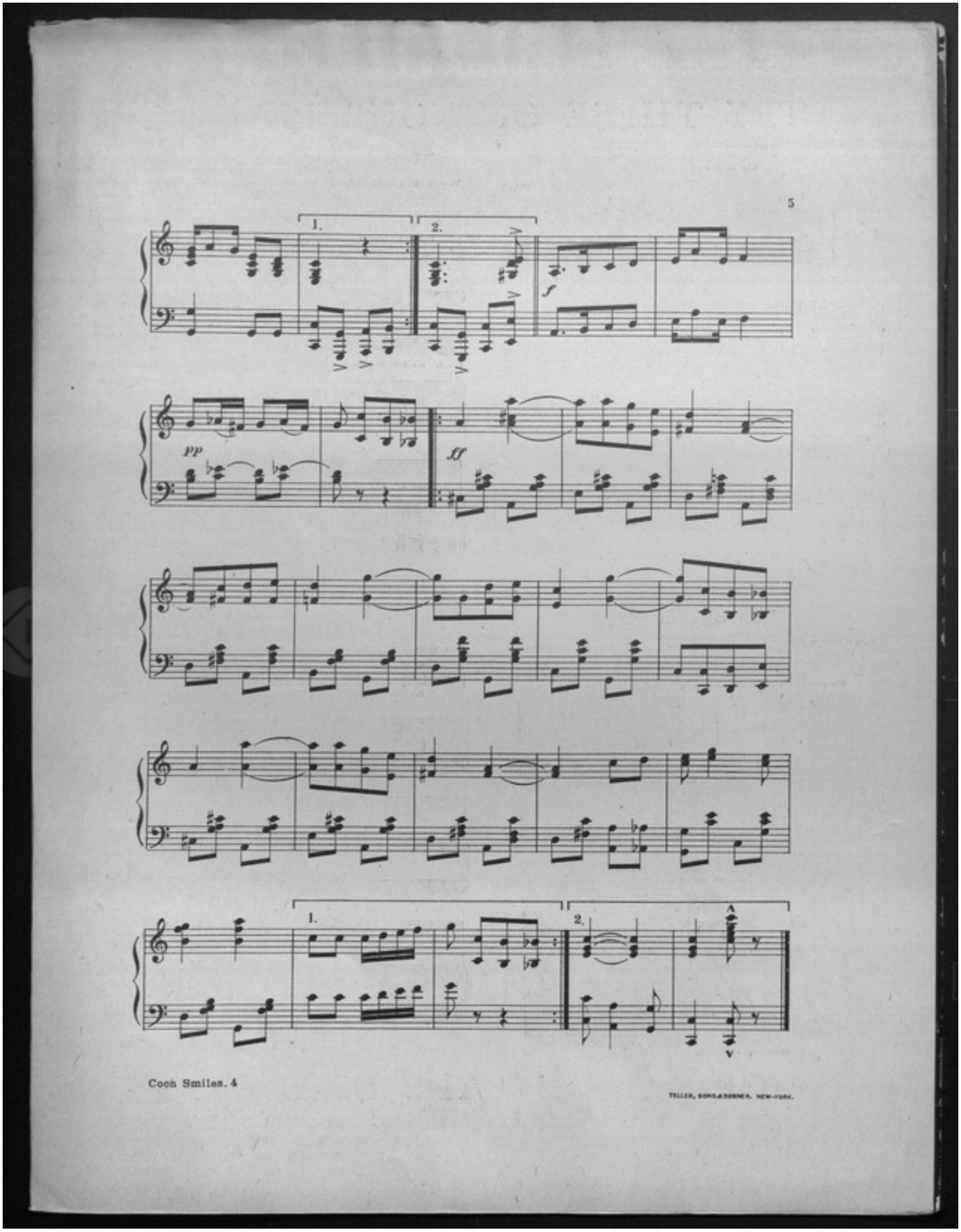
5
1.
2.
f
pp
ff
1.
2.
A
V
Coon Smiles. 4
TELLER, SONS & DORNER. NEW-YORK.

TRY THESE ON YOUR PIANO

BOOTS AND SADDLES,

MARCH and TWO STEP.

WALTER C. STEELY.

March.

PIANO.

Copyright 1903 by Doty & Brill 43 W. 28th St. New York.
English Copyright secured.
S. Feldman Co. London, England.

"YOU HAVE SUCH BEAUTIFUL DREAMS.

Words by ED. GARDENIER. Music by EDWIN S. BRILL.

CHORUS.

You have such beauti-ful dreams,— what a pit-y they can't come true —

I'd sim-ply keep right on dreaming,— that is, if I were you.— 'Tis

pleas-ant to dwell in sweet dreamland,— Where ev-'ry-thing love-ly seems,— 'Tis

Copyright 1902 by Doty and Brill, 43 W. 28th St. N.Y.C.
English Copyright secured S. Feldman and Co. London, Eng.

"Ma Black Pearl."

Words by CHAS. W. DOTY. *In the style of* "MA LADY LU." Music by EDWIN S. BRILL.

Chorus.

Ma' own black Pearl there's none like you, So good, So true; You're

sweet-er far to me, Than flowers to the bee, So don't keep me wait-ing long for

you; When first I kiss'd ma' own sweet girl, Ma' pearl, ma' Pearl, The

stars with ten-der grace, In clouds then veiled their face, When I

Copyright 1903, by DOTY & BRILL; 100 43 W. 28th St. N.Y.C.

Be My Huckleberry-Do.

Words by CHAS. W. DOTY. Music by EDWIN S. BRILL.

Chorus.

Come be my huck-le-ber-ry do my huck-le-ber-ry

do,— I've wait-ed long e-nough for you my huck-le-ber-ry-

you,— Don't tease me an-y long-er for my love is grow-ing stronger say you'll

Copyright 1906 by Doty & Brill, 43 West 28th St. N.Y.
English Copyright Secured.
S. Feldman & Co. London, England

FOR SALE BY ALL DEALERS