Title:	fortune teller march
Name(s):	Herbert, Victor 1859-1924
Resource Type:	notated music
Note(s):	For piano
URL	http://lcweb2.loc.gov/diglib/ihas/loc.natlib.ihas.100001647

PDF dynamically generated by the Library of Congress.

SELECTIONS FOR PIANO FROM

THE FORTUNE TELLER

COMIC OPERA IN 3 ACTS.

BOOK BY HARRY B. SMITH. MUSIC BY VICTOR HERBERT.

AS PRODUCED BY

The Alice Nielsen Opera Co.

Selection	1.00
Waltzes	75
Lanciers	50
March	50
Schottische	50

PUBLISHED BY

NEW YORK M. WITMARK & SONS. CHICAGO

SUCCESS IS WORK

CHAS. SHEARD & CO. LONDON, ENG. — WHALEY ROYCE & CO. TORONTO, CAN.

COPYRIGHTED FOR GREAT BRITAIN & ALL BRITISH COLONIES & PERFORMING

PARIS. LEIPSIC.

MARCH

from the Comic Opera,

"THE FORTUNE TELLER"

by

VICTOR HERBERT.

INTRO.

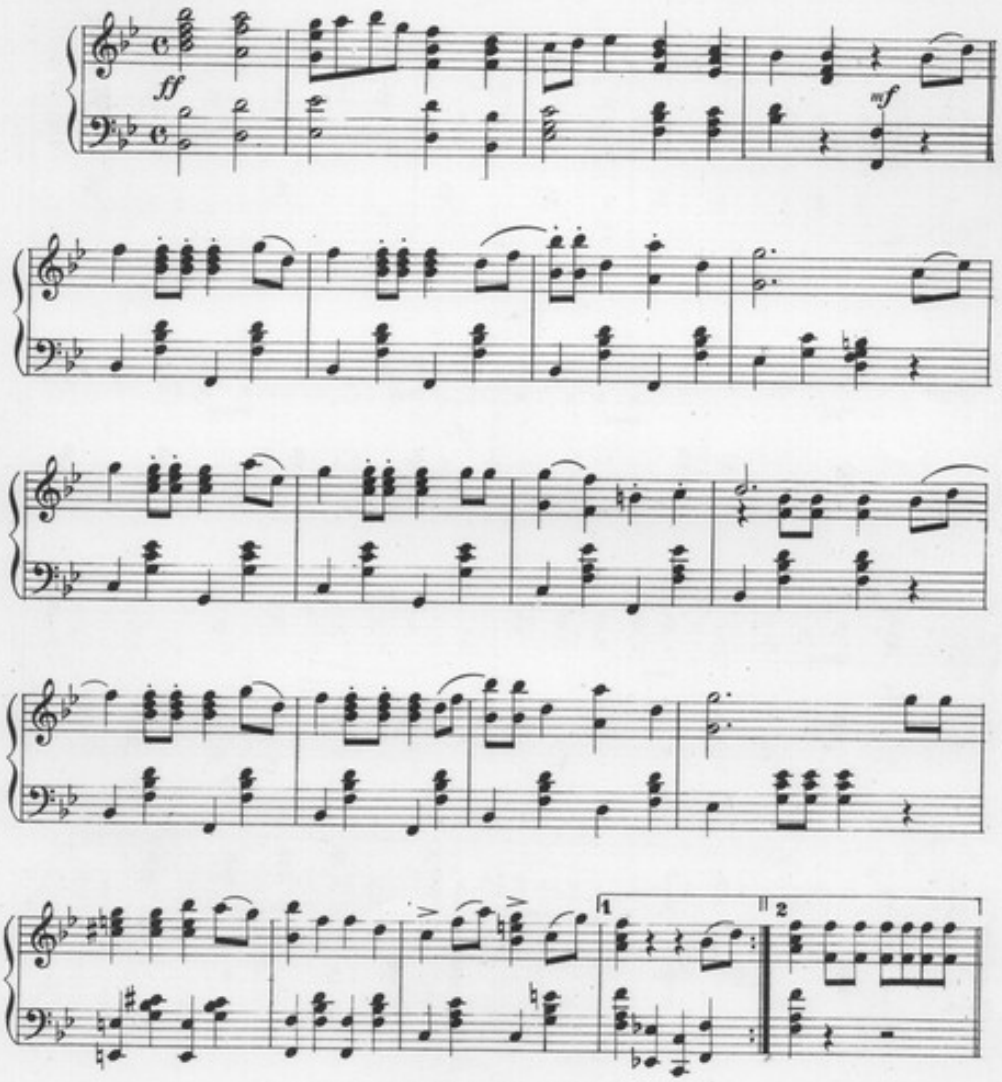

1466

Copyright MDCCCXCVIII by M. WITMARK & SONS.
International Copyright.

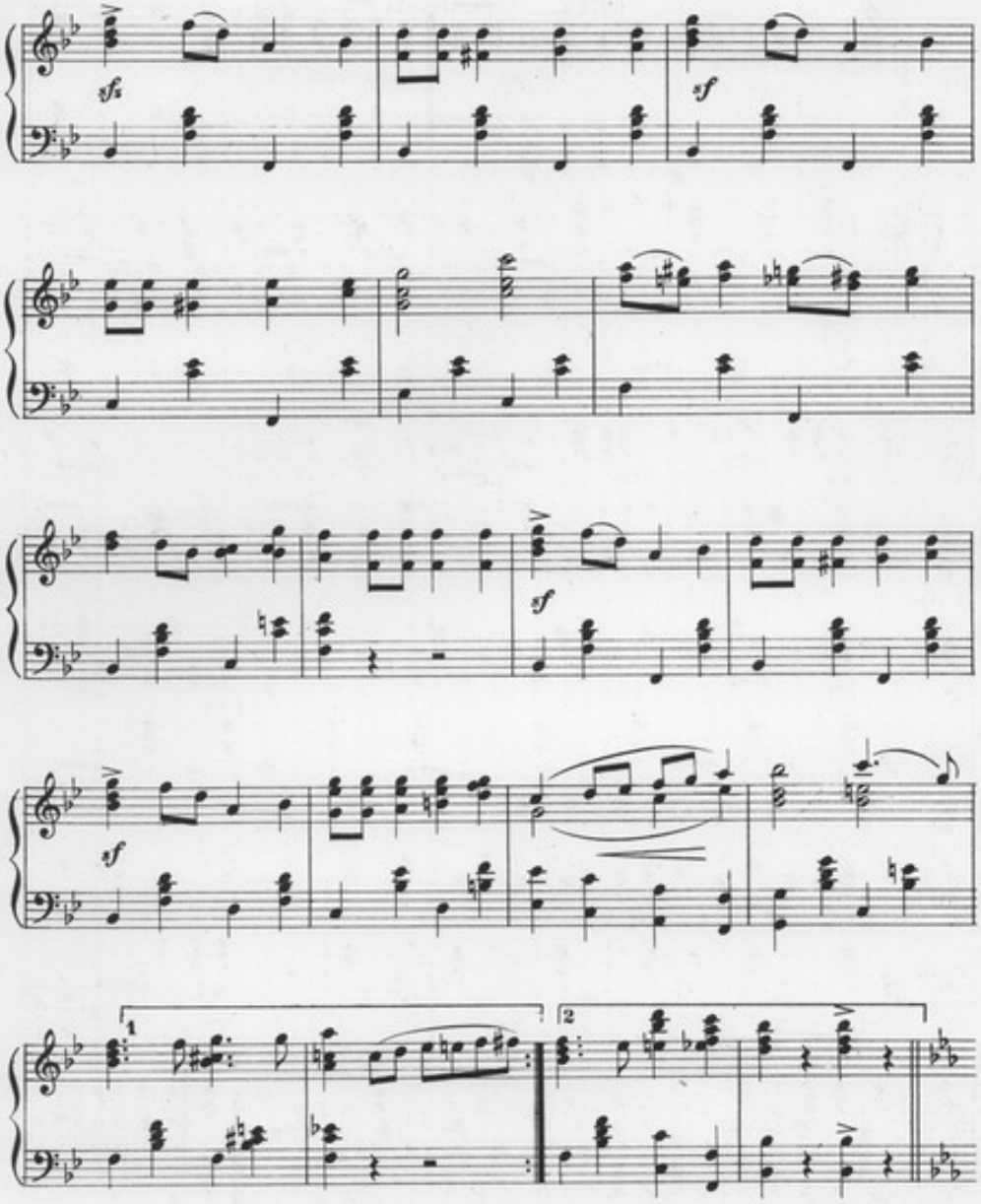
sf
sf
sf
sf
1
2

TRIO.

sf *p* *Leggiero.*

1 2 *ff*

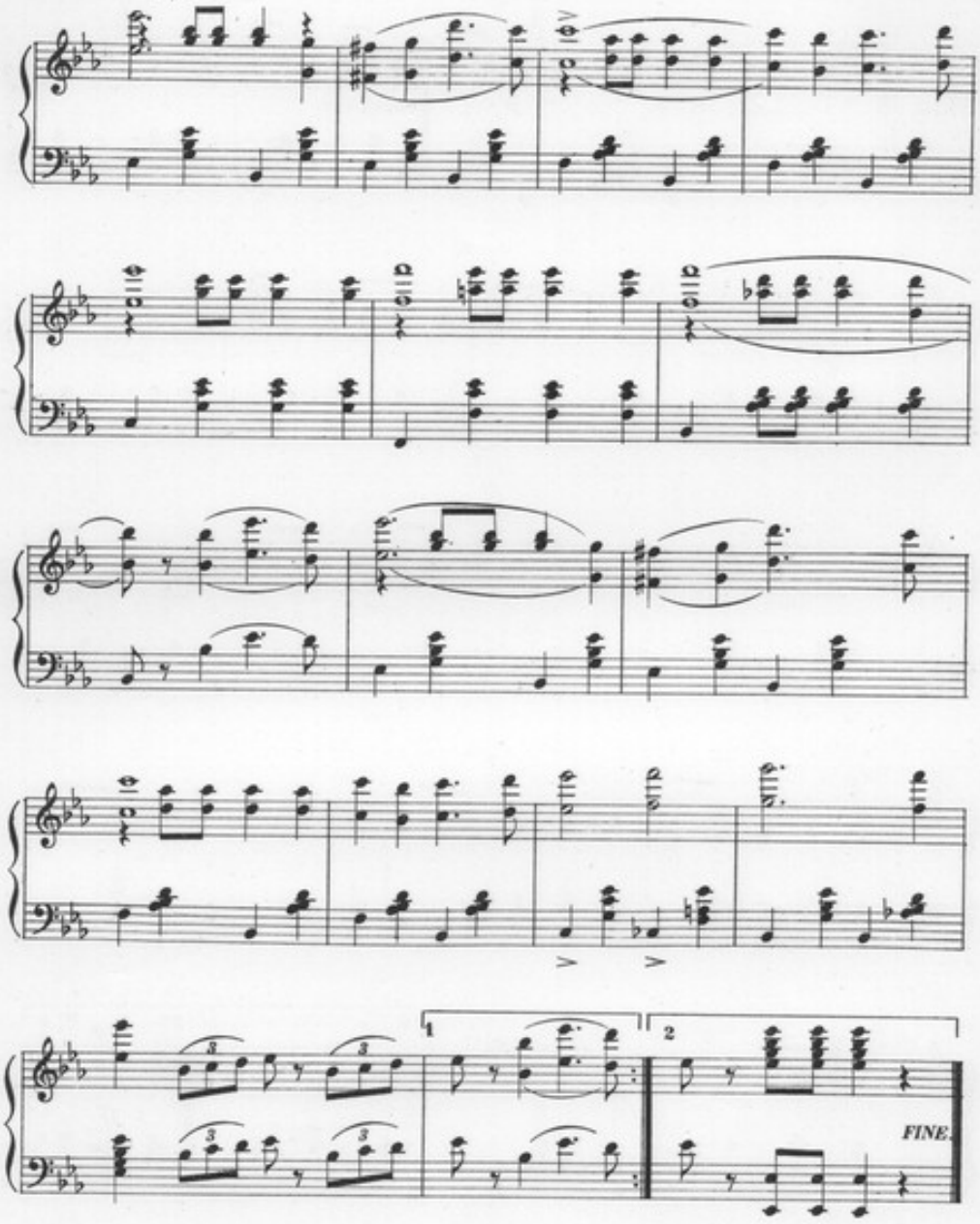
1
2
FINE.

SUCCESSFUL MUSICAL NUMBERS

— OF —

VICTOR HERBERT & HARRY B. SMITH'S

NEW COMIC OPERA

"The Fortune Teller."

AS PLAYED BY THE

ALICE NIELSEN OPERA COMPANY.

AT WALLACK'S THEATRE, N. Y.

ALWAYS DO AS PEOPLE SAY YOU SHOULD 50

SERENADES OF ALL NATIONS 60

THE LILY AND THE NIGHTINGALE (She said "I was so lonely"). Waltz song . 60

ROMANY LIFE. (Czardas.) 50

WITH LANCE IN REST. March song 50

ABOVE NUMBERS SUNG BY MISS ALICE NIELSEN.

GYPSY LOVE SONG (Slumber on, my little Gypsy sweetheart) 50

HO! YE TOWNSMEN 50

GYPSY JAN 50

SUNG BY MR. EUGENE COWLES.

HUNGARIA'S HUSSARS 50

SUNG BY MR. FRANK RUSHWORTH.

SIGNOR MONS. MULDONI 50

SUNG BY MR. RICHARD GOLDEN.

THE POWER OF THE HUMAN EYE 50

SUNG BY MR. JOE CAWTHORN AND MR. JOS. HERBERT.

CHAMPAGNE SONG 50

SUNG BY MISS MARGUERITE SYLVA.

ONLY IN THE PLAY 50

SUNG BY MISS MARGUERITE SYLVA AND MR. FRANK RUSHWORTH.

COMPLETE VOCAL SCORE	$2.00	LANCIERS	50
PIANO SELECTIONS	75	MARCH	50
VOCAL GEMS	50	WALTZES	75

LIBRETTO 25

Also Selections for Mandolin, Guitar, Banjo, Zither, Band and Orchestra.