Title:	beggar girl
Name(s):	Dressler, Wm.
Resource Type:	notated music
Subject(s):	Ballads, English
URL	http://lcweb2.loc.gov/diglib/ihas/loc.natlib.ihas.100003829

PDF dynamically generated by the Library of Congress.

NO

3-OCT 31
Copy 1973

THE BEGGAR GIRL

FAVORITE ENGLISH BALLAD

Arranged by

WM. DRESSLER.

PUBLISHED BY S. BRAINARD & CO.
Sucrs to
BLODGETT & BRADFORD

The S. Brainard's Sons Co.,
20 EAST 17th STREET,
NEW YORK CITY.

THE BEGGAR GIRL.

ANDANTINO.

Arr. by Wm DRESSLER.

mf *f*

1. O - ver the mountain, and o - ver the moor,

Ped. *p*

Hungry and barefoot I wander forlorn; My fa-ther is dead, and my

mother is poor; And she grieves for the days that will never return.

Ent. acc. to act of Congress AD 1862 by S. Brainard & Co. in the Clerk's office of the Dis. Ct. of the Northern Dis. of Ohio
10357 - 3

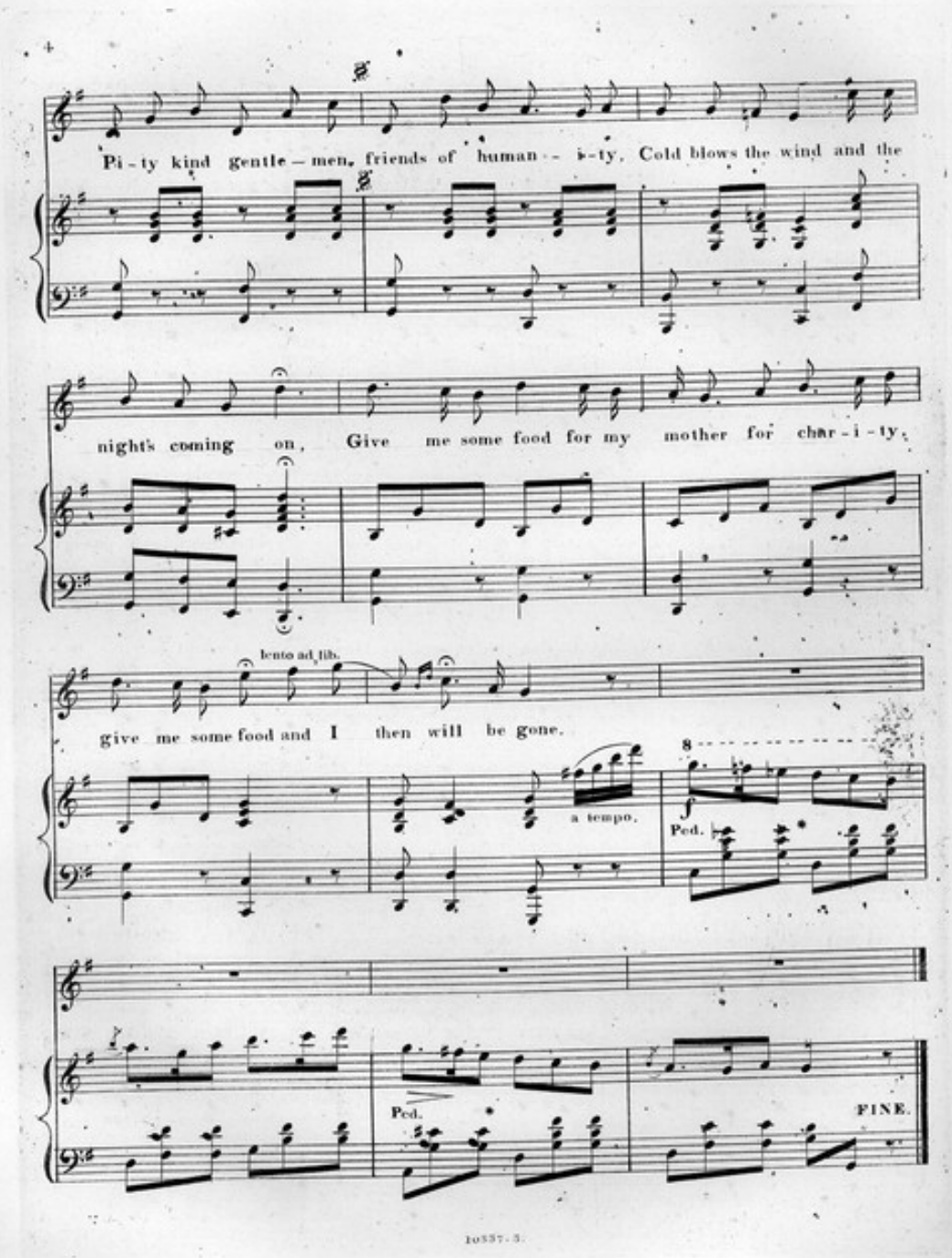
4
Pi - ty kind gentle - men, friends of human - - i - ty. Cold blows the wind and the
night's coming on, Give me some food for my mother for char - i - ty,
lento ad lib.
give me some food and I then will be gone.
a tempo.
8
Ped.
Ped.
FINE.
10537-3.

2. Call me not la - zy back'd beggar and bold enough, Fain would I learn both to

3. Think while you revel so careless and free, Se - cure from the wind and well

knit and to sew, I've two little brothers at home, when they're old enough

clothed and fed, Should fortune so change it, How hard it would be to

(Repeat from the foregoing page)

They will work hard for the gifts you bestow. Pi - ty kind gentle - men,

beg at a door for a morsel of bread. Pi - ty kind gentle - men,

(Repeat from the foregoing page)