Title:	Battle hymn of the republic
Name(s):	Steffe, William Howe, Julia Ward
Resource Type:	notated music
Note(s):	Written for the Atlantic monthly. Received by LC in 1890.
Subject(s):	Patriotic music--United States United States--History--Songs and music
URL	http://lcweb2.loc.gov/diglib/ihas/loc.natlib.ihas.100010493

PDF dynamically generated by the Library of Congress.

9514 V'

[Steffe, Wm.]

BATTLE HYMN OF THE REPUBLIC

Adapted to the favorite Melody

or

"Glory, Hallelujah,"

WRITTEN BY

Mrs. Dr. S. G. Howe,

FOR THE

ATLANTIC MONTHLY.

BOSTON.
Published by Oliver Ditson & Co. 277 Washington St.
Firth Pond & Co. N. York. J. Church Jr. Cin. J. C. Haynes & Co. Boston. J. E. Gould Philad^a. C. C. Clapp & Co. Boston.

Entered according to Act of Congress, A.D. 1862, by O. Ditson & Co. in the Clerk's Office of the Dist. Court of Mass.

M1630
.3
.B3S

BATTLE HYMN OF THE REPUBLIC.

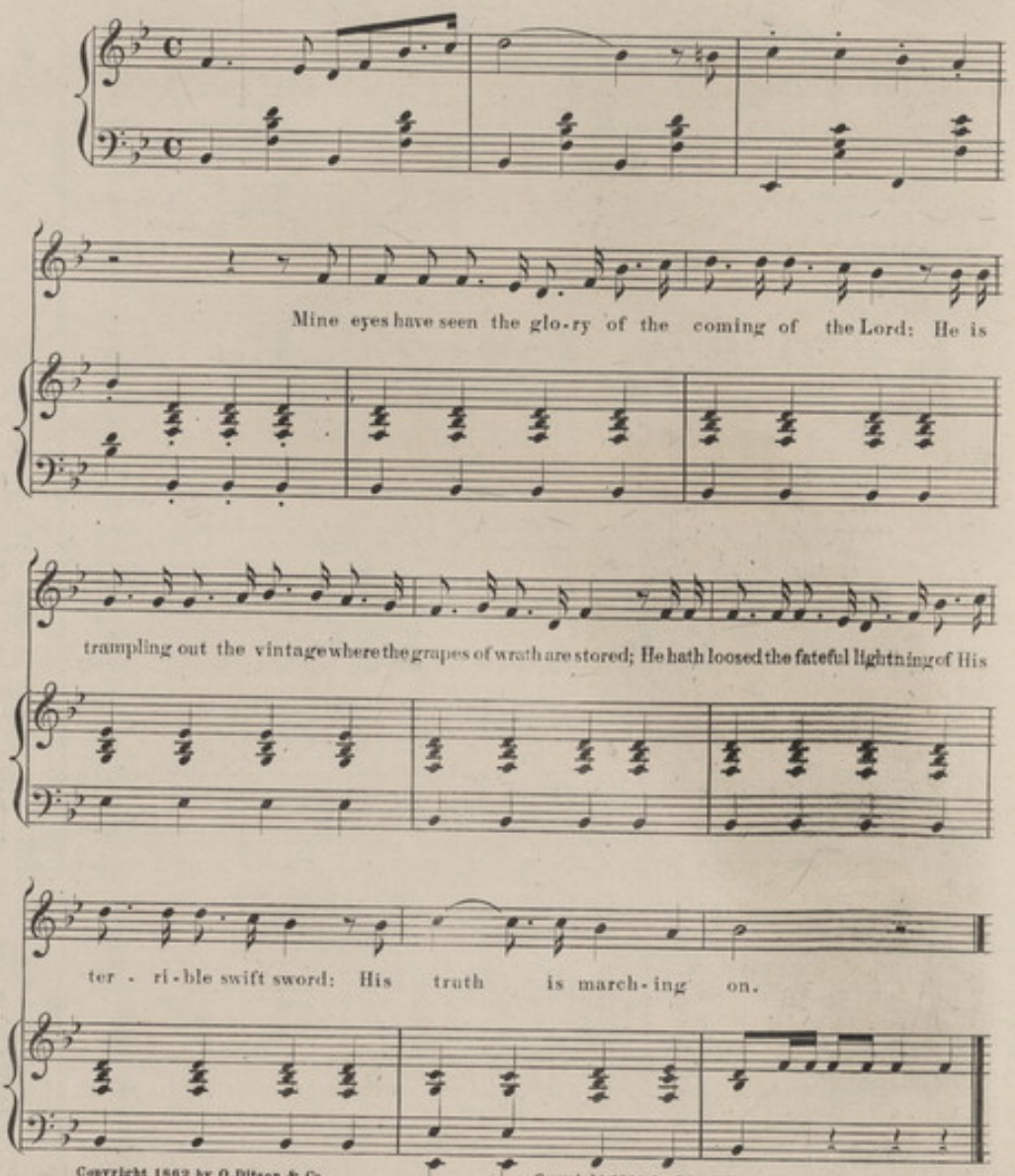

Copyright 1862 by O. Ditson & Co.
Copyright 1890 by John C. Haynes.

21454

CHORUS.

Glo - ry! Glo-ry Hal-le-lu - jah! Glo-ry! Glory! Glory Halle - lu - jah!

Glo - ry! Glo-ry Hal-le-lu - jah! Glo-ry! Glory! Glory Halle - lu - jah!

Glo - ry! Glo-ry Hal-le-lu - jah! Glo-ry! Glory! Glory Halle - lu - jah!

Glo - ry! Glo-ry Hal-le-lu - jah! His truth is marching on.

Glo - ry! Glo-ry Hal-le-lu - jah! His truth is marching on.

Glo - ry! Glo-ry Hal-le-lu - jah! His truth is marching on.

2. I have seen Him in the watch-fires of a hundred circling camps, They have
3. I have read a fie - ry gos - pel writ in burnished rows of steel: "As ye
4. He has sounded forth the trumpet that shall nev - er call retreat; He is
5. In the beauty of the lil - lies Christ was born across the sea, With a

builded Him an al - tar in the evening dews and damps; I can read His righteous sentence by the
deal with my contemners, so with you my grace shall deal; Let the He - ro born of wo - man crush the
sift - ing out the hearts of men be - fore His judgment seat: Oh, be swift, my soul, to answer Him! be
glo - ry in his bo - som that trans - fig - ures you and me: As he died to make men ho - ly, let us

Chorus.

dim and flaring lamps: His day is march - ing on.
ser - pent with his heel, Since God is march - ing on.
ju - bi - lant, my feet! Our God is march - ing on.
die to make men free, While God is march ing on.

Chorus.

21484