Title:	Any old tree
Name(s):	Temple Heinzman Recker, Robert
Resource Type:	notated music
Note(s):	"Intro: Esmeralda McCann", "March and Two Step". Esmeralda McCann is by Heinzman Shelved with and printed on the reverse pages of "Zel-Zel" by Cole & Johnson.
Subject(s):	African Americans--Music Popular music--United States Band music
URL	http://lcweb2.loc.gov/diglib/ihas/loc.natlib.ihas.100010584

PDF dynamically generated by the Library of Congress.

ANY OLD TREE.

Intro. Esmeralda Mc Cann.

Flute.

MARCH AND TWO STEP.

Arr. by Robert Recker.

207

ff *fz* *mf* *cresc* - en - do. *p-ff* *fz*

Trio. *mf* *f* *mf* *p-ff* 8va *fz*

4350 — 7½

Jos. W. Stern & Co. N.Y.

ANY OLD TREE.

Intro. Esmeralda Mc Cann.

1st Clarinet in A. *MARCH AND TWO STEP.* *Arr. by Robert Recker.*

207

ff *fz* *mf*

cresc - en - do.

p-ff

1 2 *fz*

Trio. *mf* *f*

mf

f *fz* *p-ff*

1 2 *fz*

4350 - 7½

Jos. W. Stern & Co. N.Y.

ANY OLD TREE.

2nd Clarinet in A.

Intro. Esmeralda McCann.

MARCH AND TWO STEP.

Arr. by Robert Recker.

207

ff *fz* *mf* *mf* *cresc.* *p-ff* *fz*

Trio. *mf* *f* *mf* *f* *fz* *p-ff* *fz*

4350 – 7½

Jos. W. Stern & Co. N.Y.

ANY OLD TREE.

Intro. Esmeralda McCann.

Horns in F. *MARCH AND TWO STEP.* *Arr. by Robert Recker.*

207

ff *fz* *mf*

cresc - en - do. *p-ff*

f *fz*

Trio.

fz *f*

fz *p-ff*

fz

4250-7½ Jos. W. Stern & Co. N.Y.

ANY OLD TREE.

1st Cornet in A.

Intro. Esmeralda Mc Cann.

MARCH AND TWO STEP.

Arr. by Robert Recker.

207

ff *fz* *mf*

cresc - - en - - do.

p-ff

1 2 *fz*

Trio. *mf*

2nd Cor.

mf *f*

fz *p-ff*

1 2 *fz*

Jos. W. Stern & Co. N.Y.

ANY OLD TREE.

Intro. Esmeralda Mc Cann.

2nd Cornet in A.

MARCH AND TWO STEP.

Arr. by Robert Recker.

207

ff *fz* *mf*

cresc - en - do.

p-ff

f

Trio.

fz *mf* *f*

mf

fz *p-ff*

fz

Jos. W. Stern & Co. N. Y.

ANY OLD TREE.

Intro. Esmeralda McCann.

Trombone.

MARCH AND TWO STEP.

Arr. by Robert Recker.

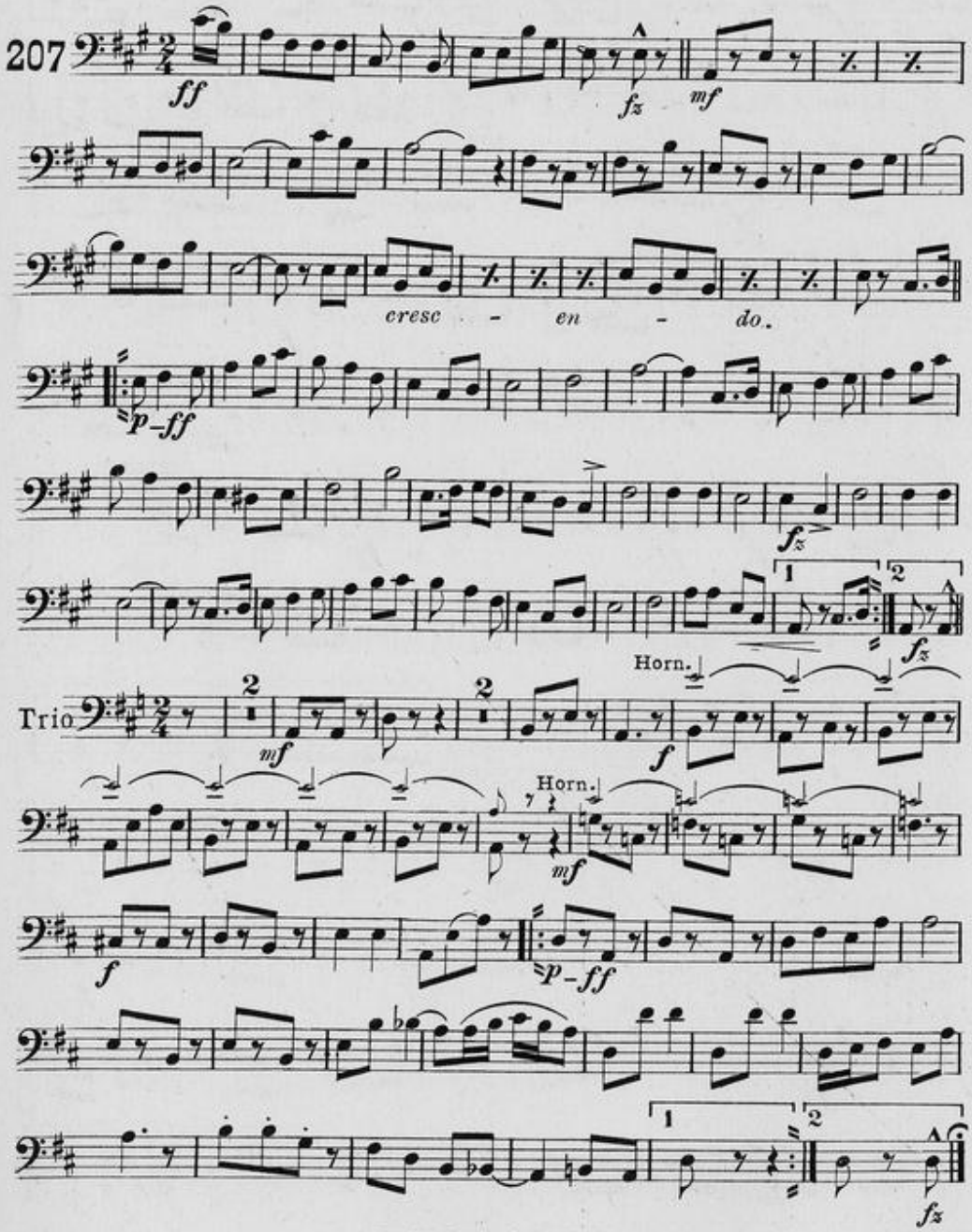

Jos.W. Stern & Co.N.Y.

ANY OLD TREE.

Intro. Esmeralda McCann.

Drums & Bells.

MARCH AND TWO STEP.

Arr. by Robert Recker.

207

ff *fz* *mf*

Tambourine.

B.Dr.

Bells.

p

Drs.

ff

Indian Drum.

S.D.

fz

B.D.

B.D.& Cym.

Trial

fz

Trio.

p

f

S.D.

B.D.

Bells.

mf

together.

f

fz

p

Drs.

ff

fz

Jos.W. Stern & Co.N.Y.

ANY OLD TREE.

Piano.

Intro. Esmeralda Mc Cann.

MARCH AND TWO STEP.

Arr. by Robert Recker.

207

ff *fz* *mf* *cresc* *en* *do.* *p* *ff* *fz*

4350 – 2½

Jos. W. Stern & Co. N. Y.

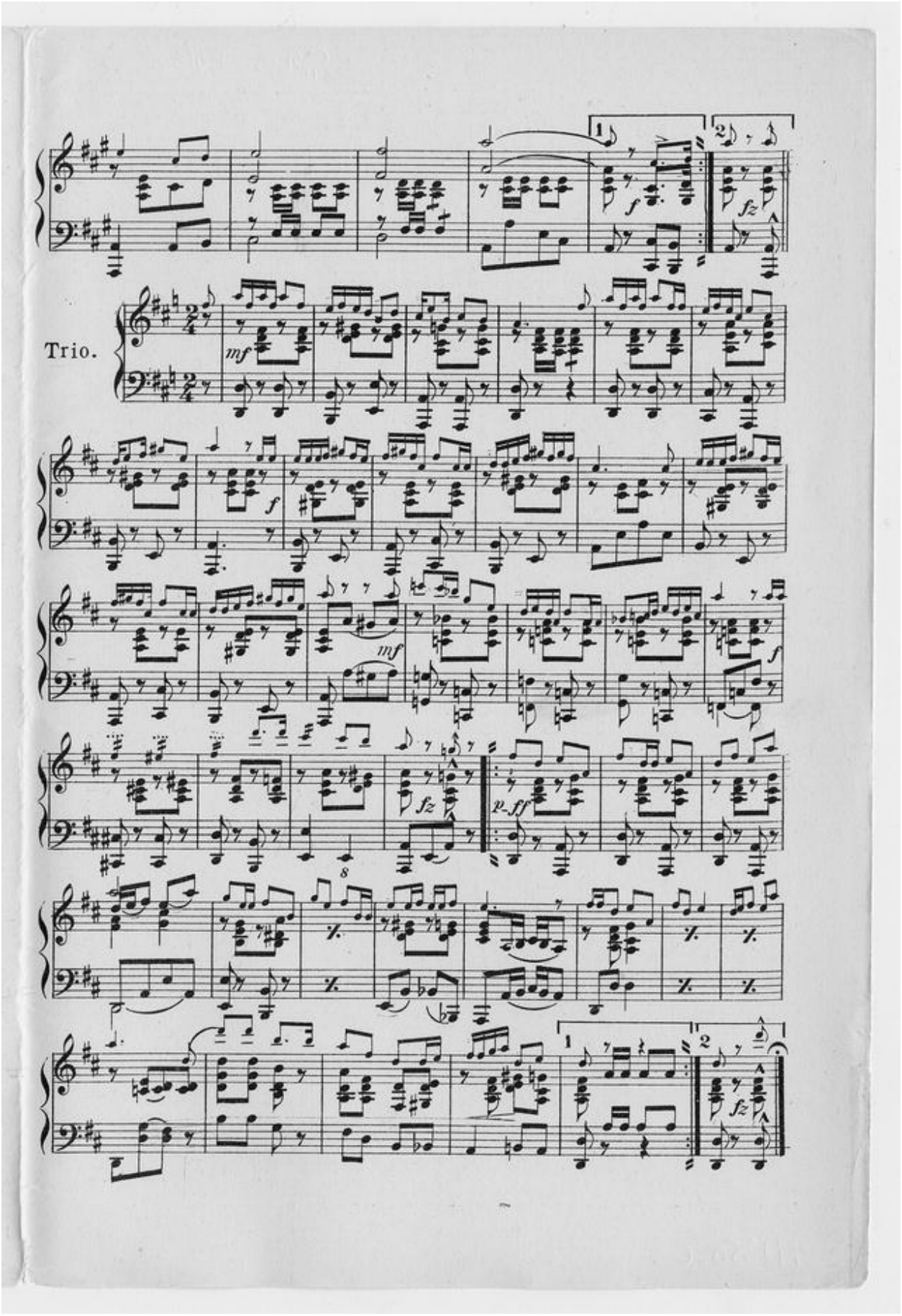
Trio.

ANY OLD TREE.

1st Violin.

Intro. Esmeralda McCann.

MARCH AND TWO STEP.

Arr. by Robert Recker.

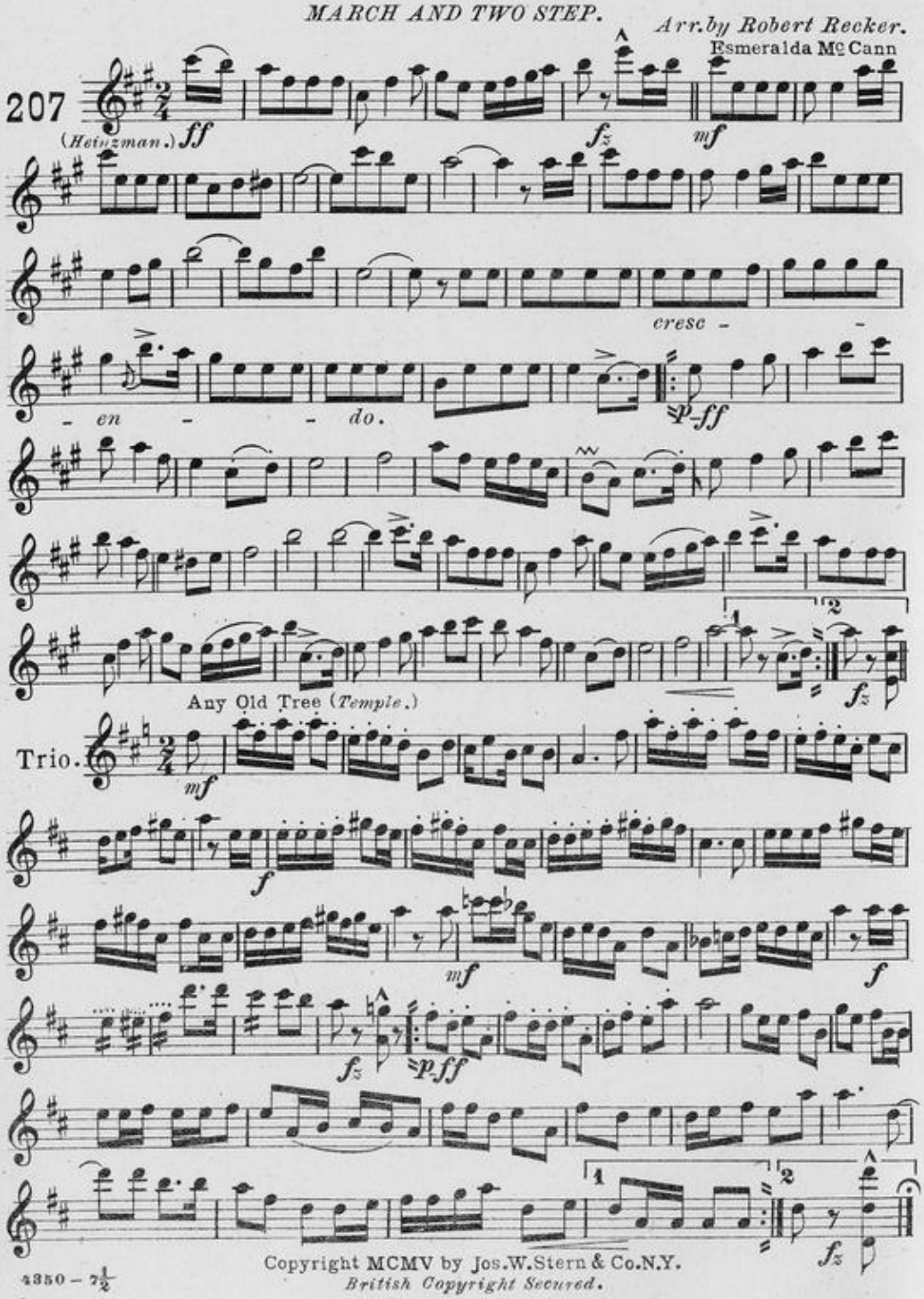

Copyright MCMV by Jos. W. Stern & Co. N.Y.
British Copyright Secured.

4350 – 7½

ANY OLD TREE.

Intro. Esmeralda Mc Cann.

MARCH AND TWO STEP.

Arr. by Robert Recker.

2nd Violin.

207

ff *fz* *mf* *cresc en do.* *p-ff* *fz* *f* *fz*

Trio. *mf* *f* *mf* *f* *fz* *p-ff* *fz*

Jos. W. Stern & Co. N.Y.

ANY OLD TREE.

Intro. Esmeralda Mc Cann.

Viola.

MARCH AND TWO STEP.

Arr. by Robert Recker.

207

ff *fz* *mf*

cresc - en - - do.

p-ff

f *fz*

Trio.

mf *f* *mf* *f* *fz* *p-ff* *fz*

Jos. W. Stern & Co. N. Y.

ANY OLD TREE.

Intro. Esmeralda McCann.

Cello.

MARCH AND TWO STEP.

Arr. by Robert Recker.

207

ff *fz* *mf*

cresc.

p-ff

f *fz*

Trio.

mf *mf*

mf

fz *p-ff*

fz

Jos. W. Stern & Co. N. Y.

ANY OLD TREE.

Intro. Esmeralda Mc Cann.

Bass.

MARCH AND TWO STEP.

Arr. by Robert Recker.

207

ff *fz* *mf*

cresc - en - do.

p-ff *fz*

f *fz*

Trio. *mf*

f

mf *f*

p-ff

fz

Jos. W. Stern & Co. N. Y.

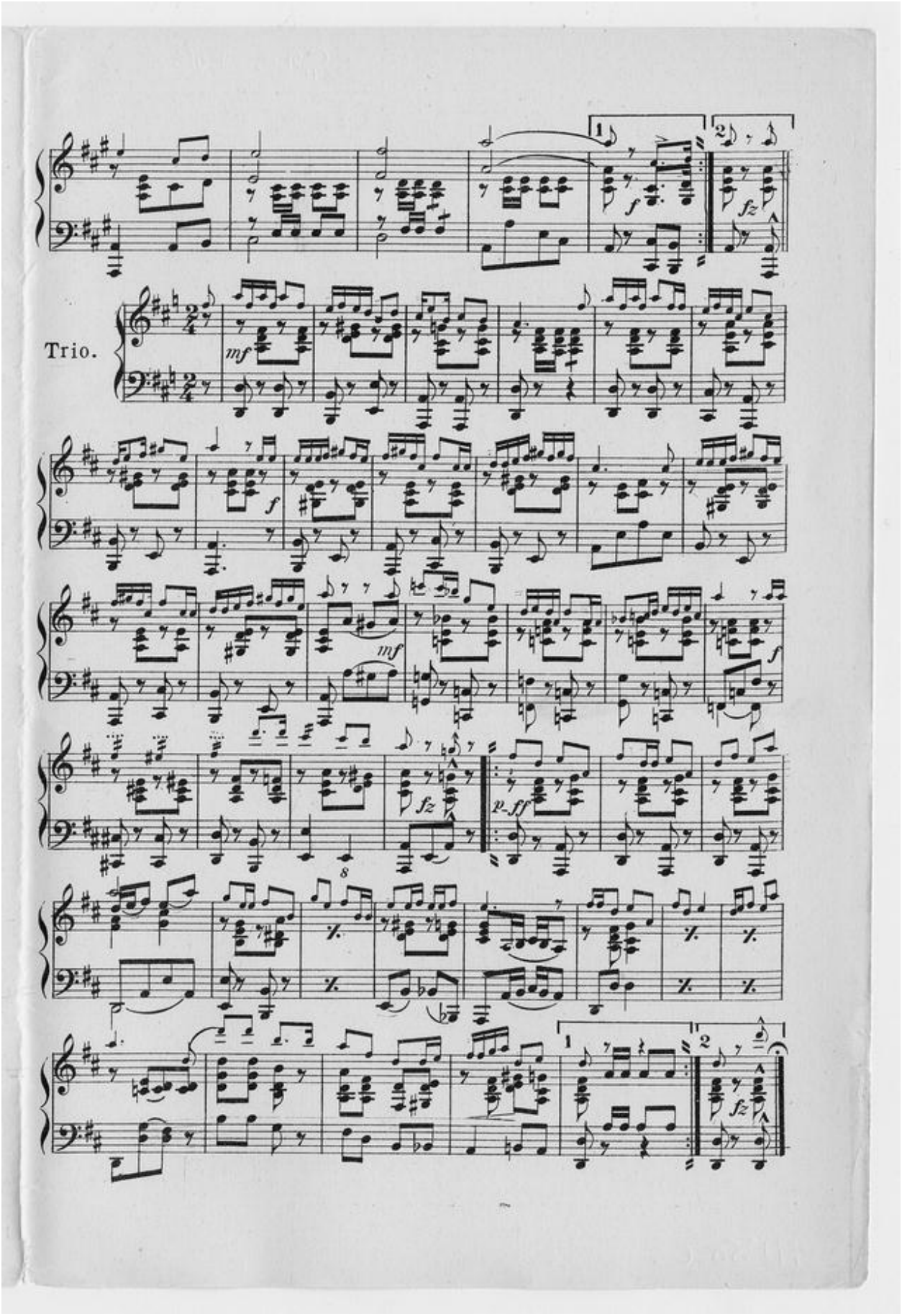
Trio.