Title:	Who dat say chicken in dis crowd?
Name(s):	[Cook], Will Marion Mackie, W.H.
Resource Type:	notated music
Note(s):	[Intro is "Jump Back Honey", also by Cook] "March"
Subject(s):	African Americans--Music Popular music--United States Band music
URL	http://lcweb2.loc.gov/diglib/ihas/loc.natlib.ihas.100010585

PDF dynamically generated by the Library of Congress.

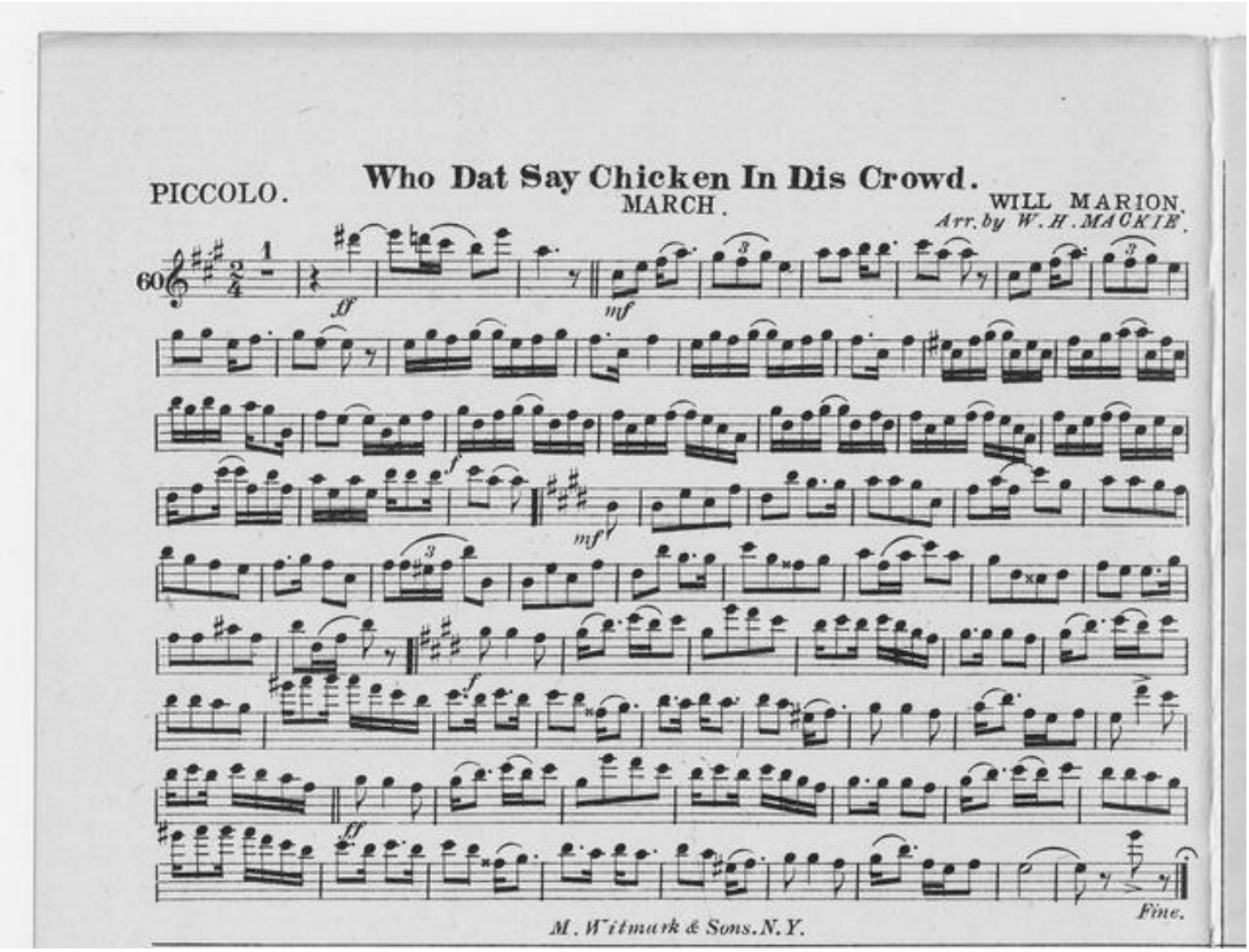
PICCOLO.
Who Dat Say Chicken In Dis Crowd.
MARCH.
WILL MARION.
Arr. by W. H. MACKIE.
60
ff
mf
f
mf
f
ff
Fine.
M. Witmark & Sons. N.Y.

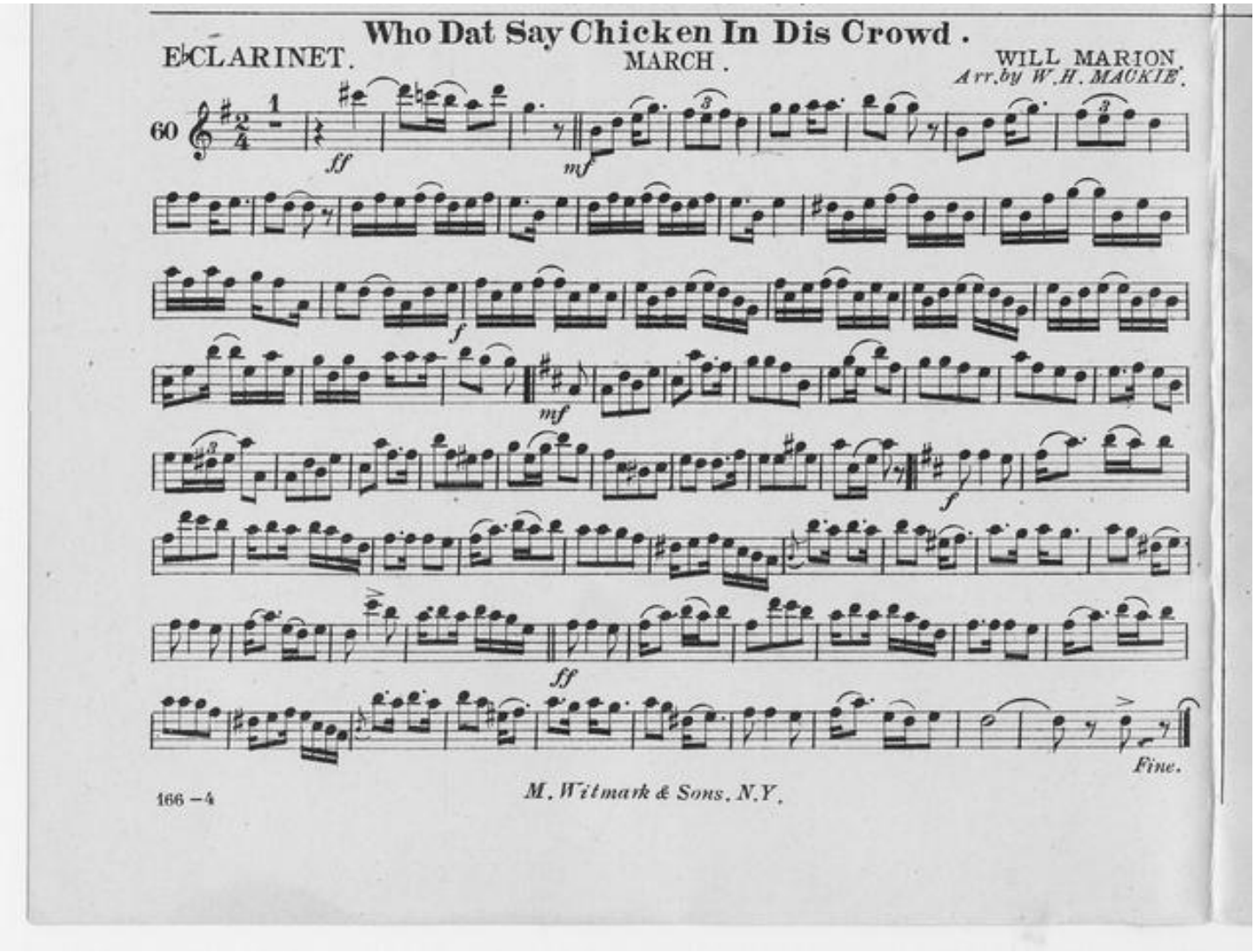

Who Dat Say Chicken In Dis Crowd.

E♭ CLARINET. MARCH. WILL MARION.

Arr. by W. H. MACKIE.

60

ff *mf* *f* *mf* *f* *ff*

Fine.

166 – 4

M. Witmark & Sons, N.Y.

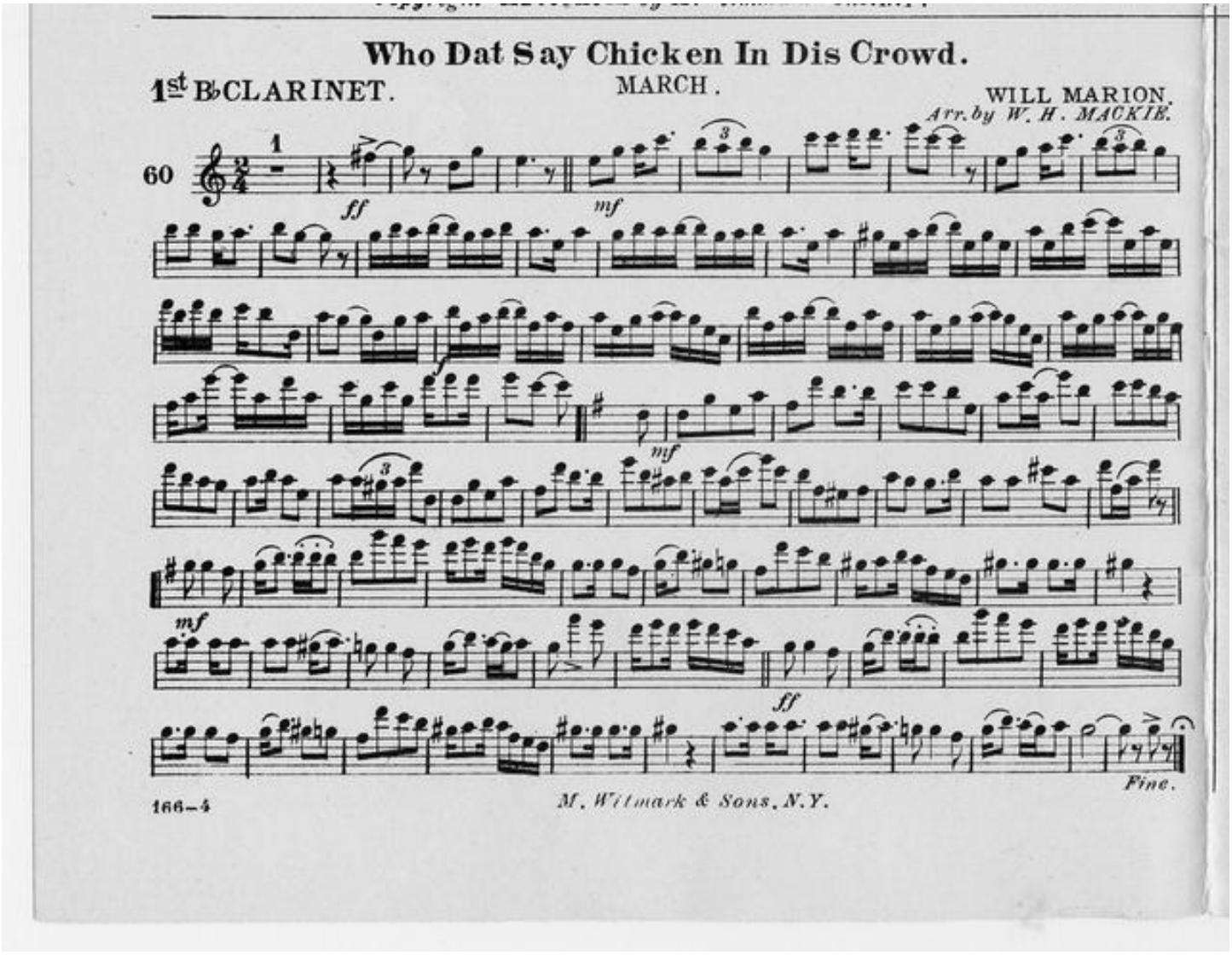

Who Dat Say Chicken In Dis Crowd.

1st B♭ CLARINET.

MARCH.

WILL MARION.
Arr. by W. H. MACKIE.

60

ff *mf* *mf* *mf* *ff*

Fine.

166–4

M. Witmark & Sons, N.Y.

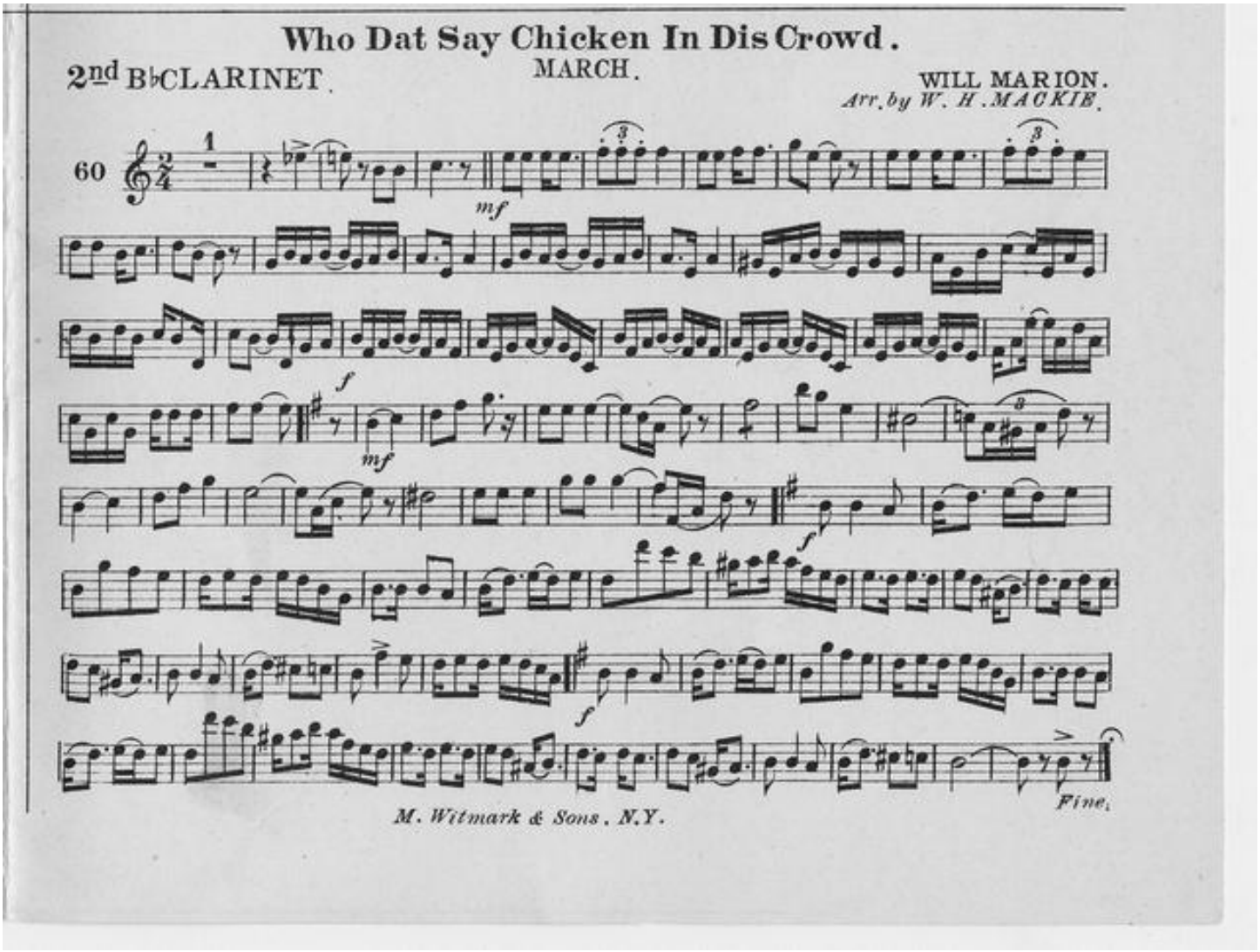

Who Dat Say Chicken In Dis Crowd.

2nd B♭CLARINET. MARCH.

WILL MARION.
Arr. by W. H. MACKIE.

60

M. Witmark & Sons, N.Y.

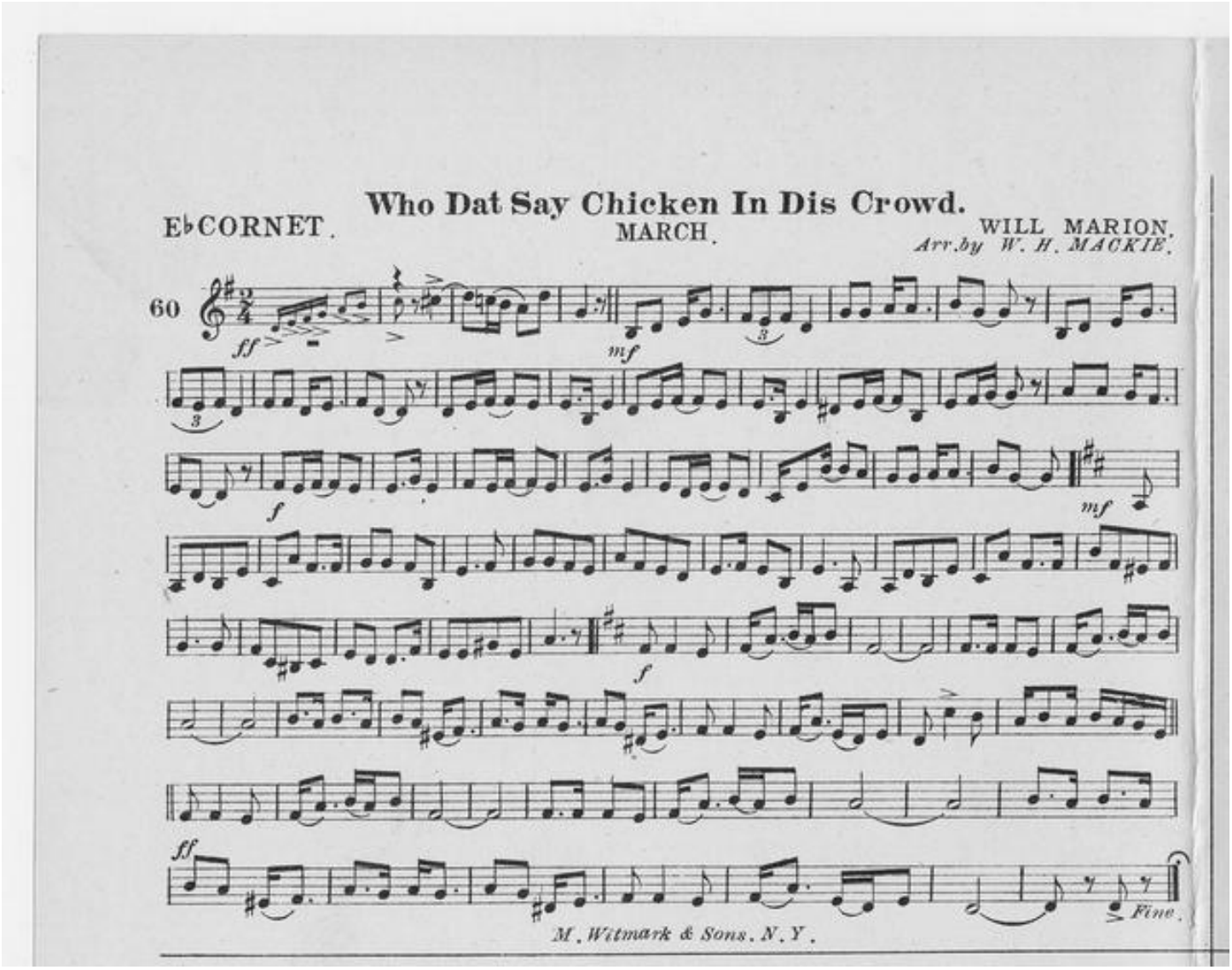
Who Dat Say Chicken In Dis Crowd.
E♭ CORNET.
MARCH.
WILL MARION.
Arr.by W. H. MACKIE.
60
ff
mf
f
mf
f
ff
Fine.
M. Witmark & Sons. N. Y.

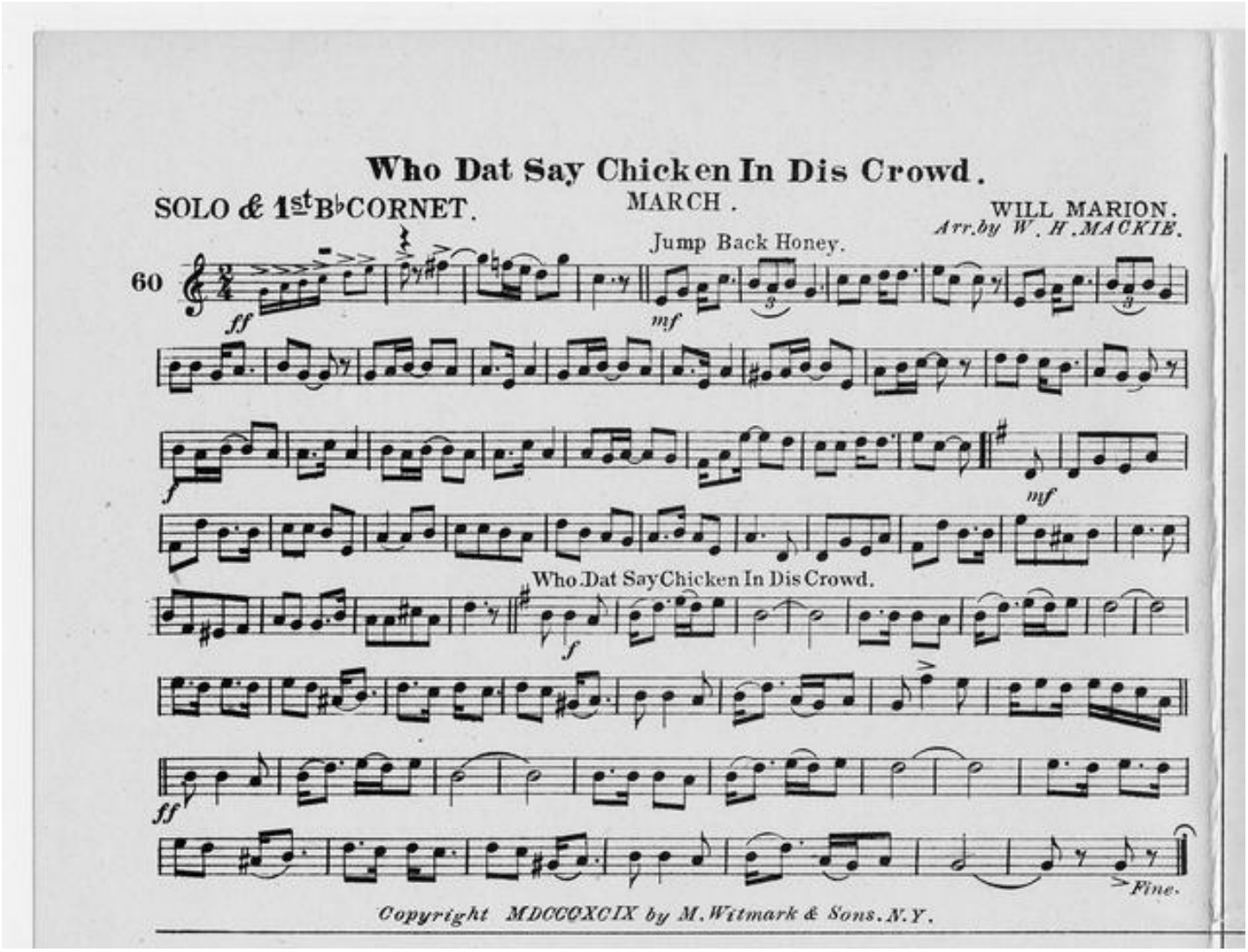

Who Dat Say Chicken In Dis Crowd.

SOLO & 1st B♭ CORNET. MARCH. WILL MARION. *Arr. by W. H. MACKIE.*

Jump Back Honey.

60

ff *mf* *f* *mf*

Who Dat Say Chicken In Dis Crowd.

f *ff*

Fine.

Copyright MDCCCXCIX by M. Witmark & Sons. N.Y.

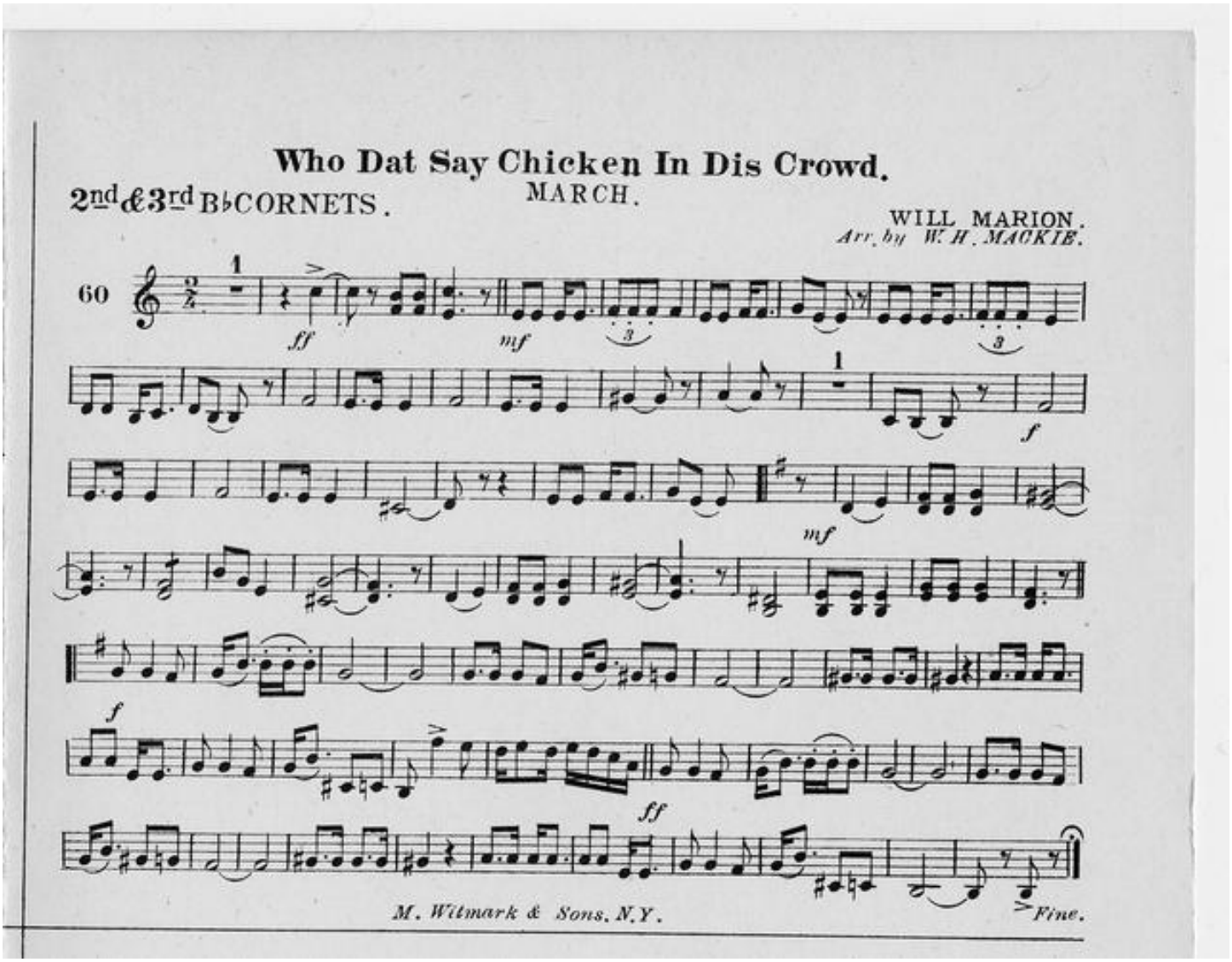

Who Dat Say Chicken In Dis Crowd.

2nd & 3rd B♭ CORNETS.

MARCH.

WILL MARION.
Arr. by W. H. MACKIE.

60

ff *mf* *f* *mf* *f* *ff*

M. Witmark & Sons, N.Y.

Fine.

Who Dat Say Chicken In Dis Crowd.

SOLO & 1st ALTO.

MARCH.

WILL MARION
Arr. by W. H. MACKIE.

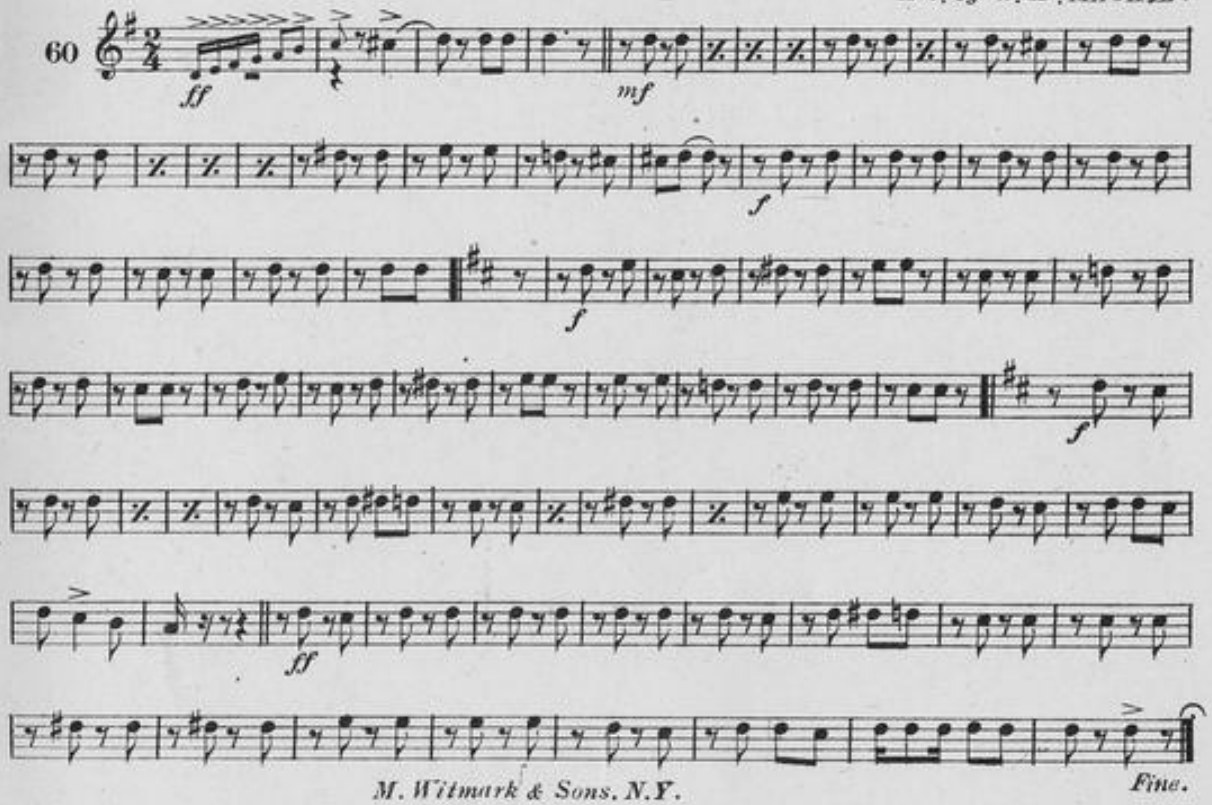

M. Witmark & Sons. N.Y.

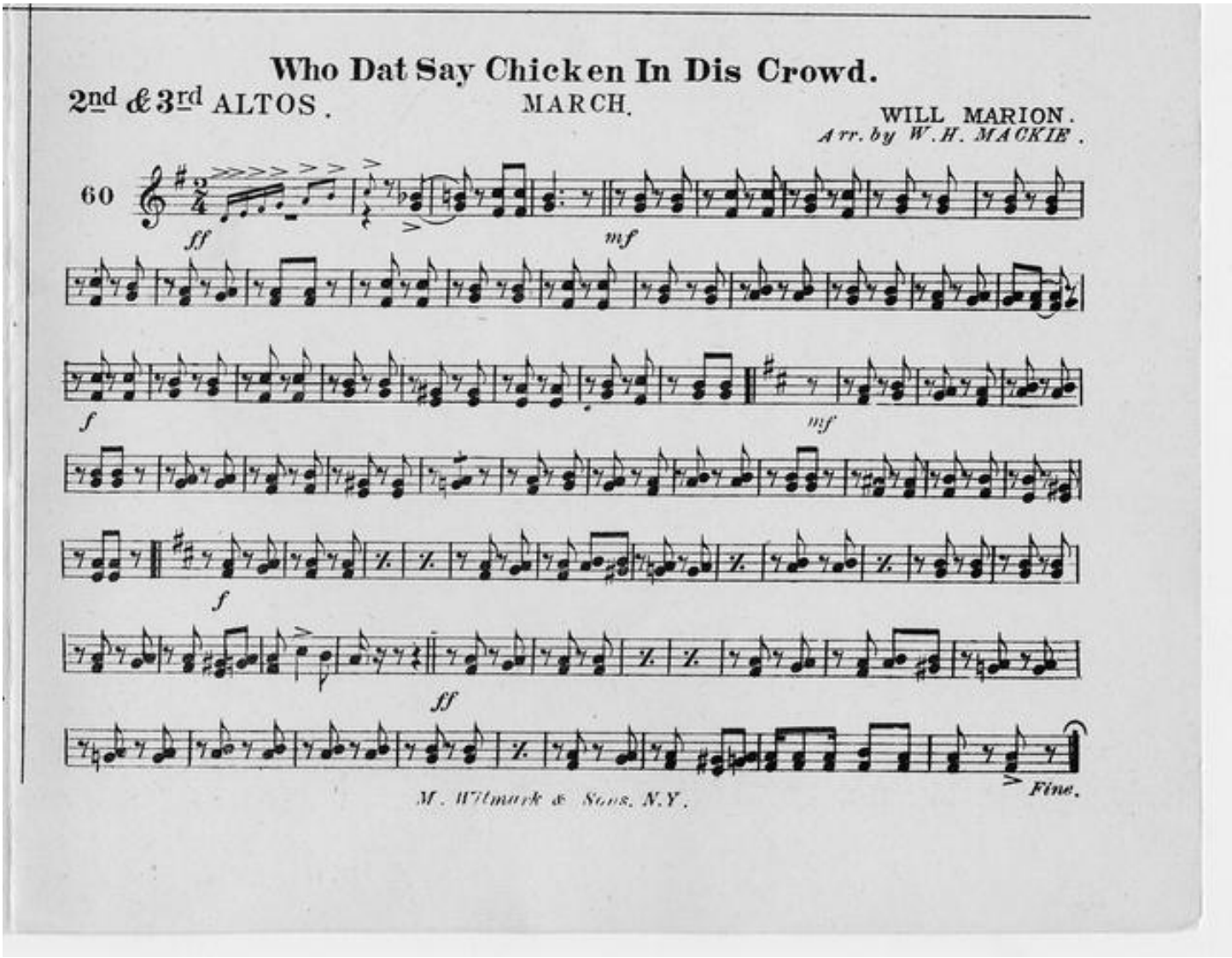
Who Dat Say Chicken In Dis Crowd.
2nd & 3rd ALTOS.
MARCH.
WILL MARION.
Arr. by W.H. MACKIE.
60
ff
mf
f
mf
f
ff
Fine.
M. Witmark & Sons, N.Y.

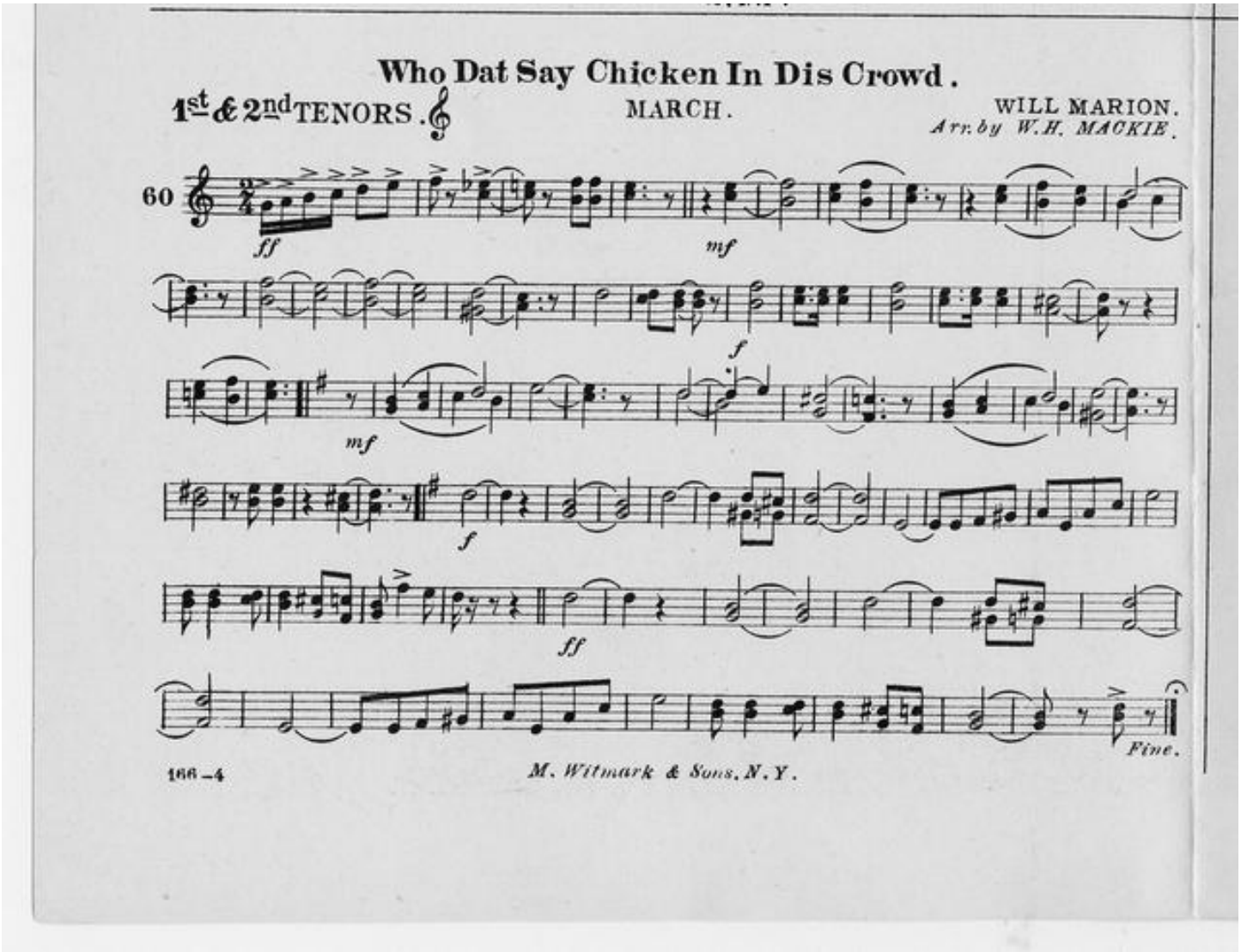
Who Dat Say Chicken In Dis Crowd.
1st & 2nd TENORS.
MARCH.
WILL MARION.
Arr. by W.H. MACKIE.
60
ff
mf
f
mf
f
ff
Fine.
166-4
M. Witmark & Sons, N.Y.

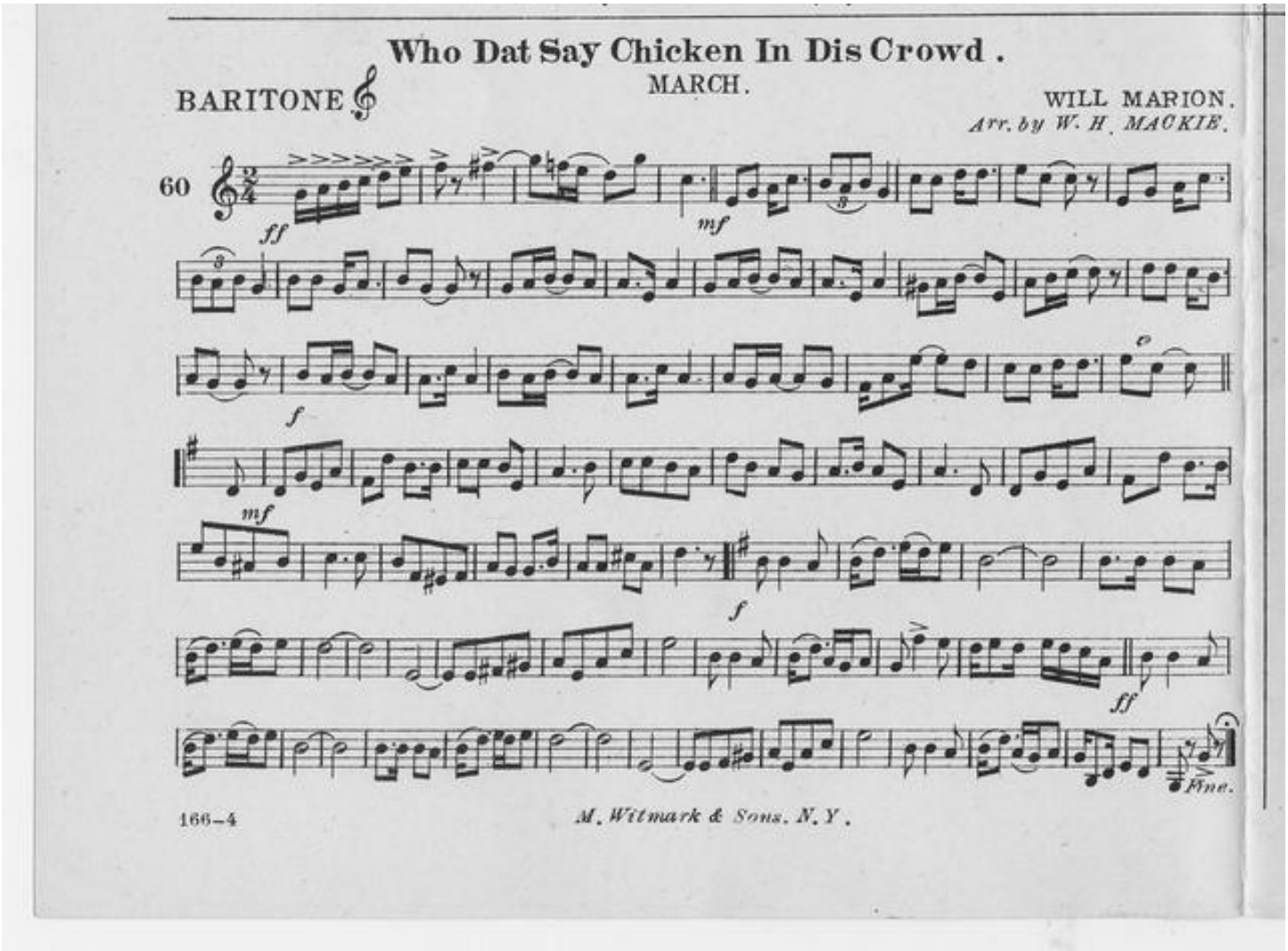

Who Dat Say Chicken In Dis Crowd .

BARITONE

MARCH.

WILL MARION.

Arr. by W. H. MACKIE.

60

ff *mf* *f* *mf* *f* *ff* *Fine.*

166–4

M. Witmark & Sons, N. Y.

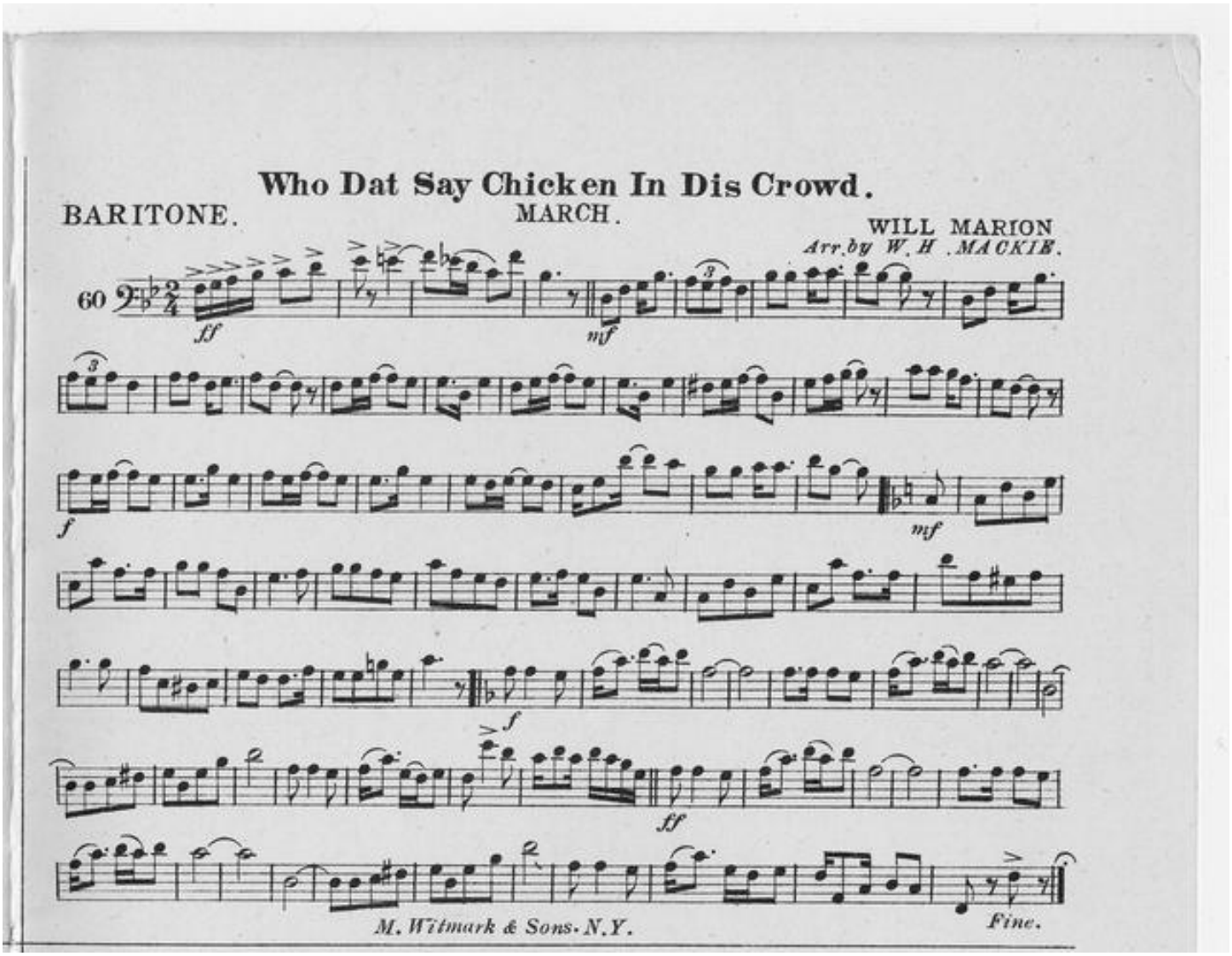
Who Dat Say Chicken In Dis Crowd.
BARITONE.
MARCH.
WILL MARION
Arr.by W. H. MACKIE.
60
ff
mf
f
mf
f
ff
M. Witmark & Sons. N.Y.
Fine.

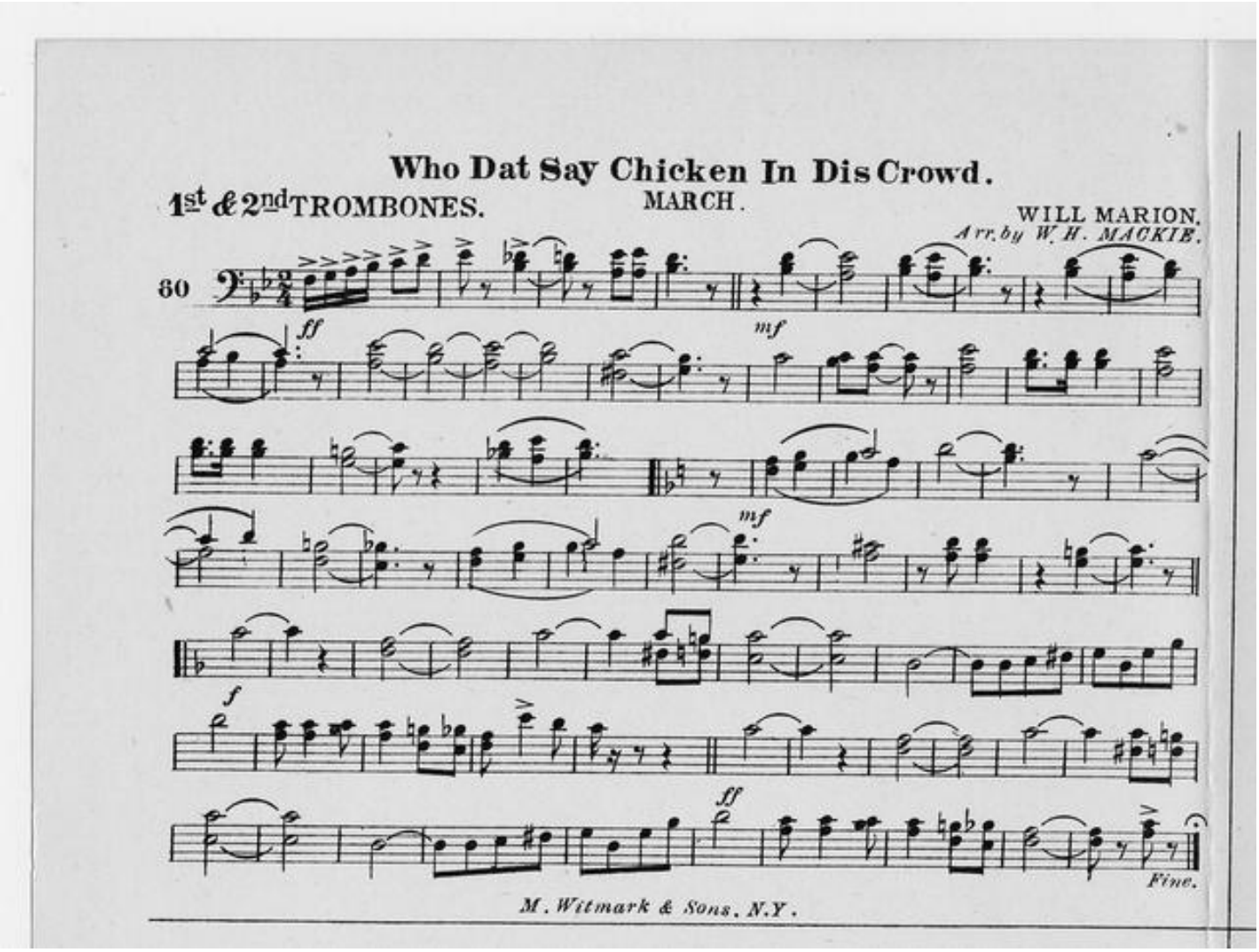

Who Dat Say Chicken In Dis Crowd.

1st & 2nd TROMBONES.

MARCH.

WILL MARION.
Arr. by W. H. MACKIE.

60

ff

mf

mf

f

ff

Fine.

M. Witmark & Sons, N.Y.

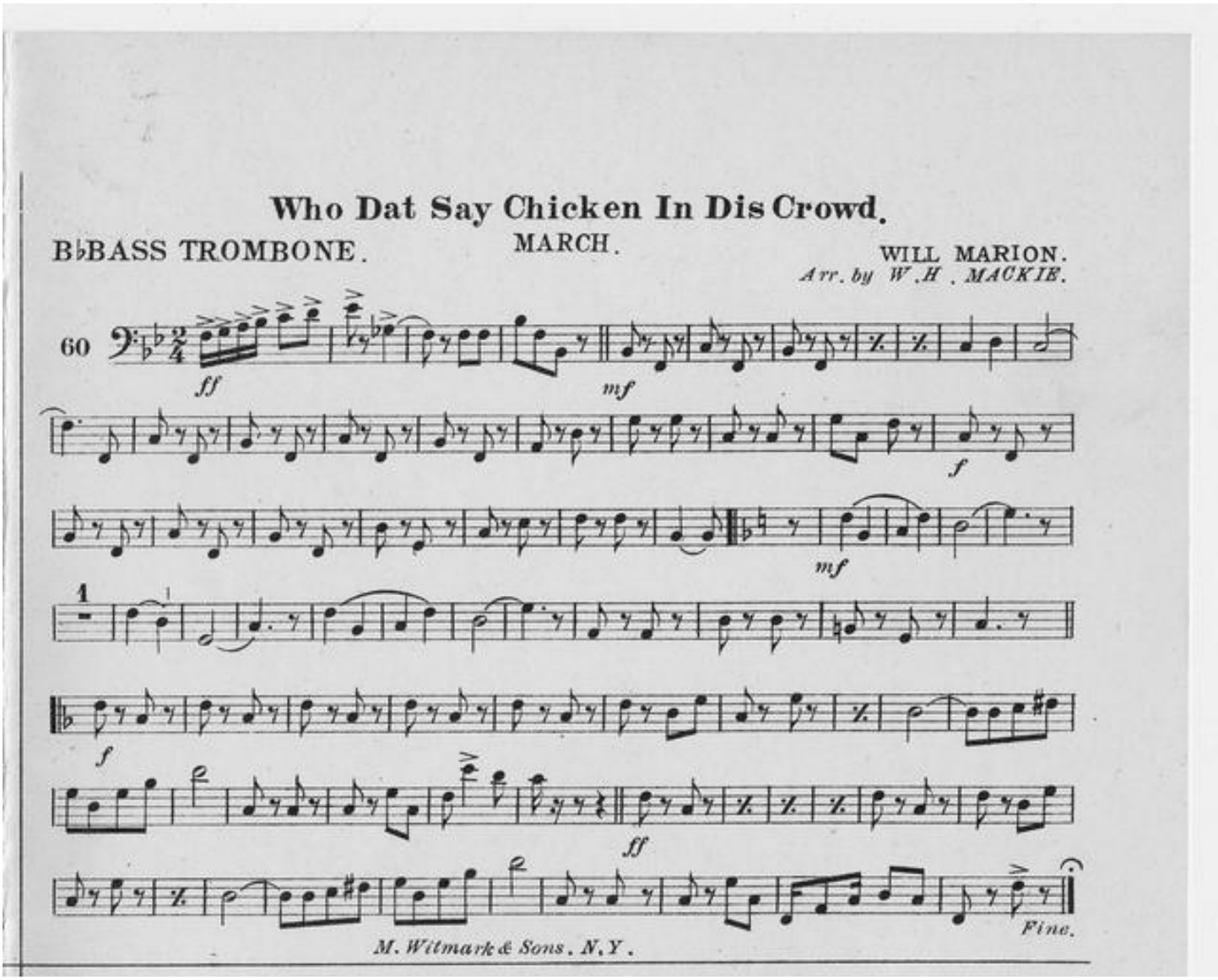
Who Dat Say Chicken In Dis Crowd.
B♭BASS TROMBONE.
MARCH.
WILL MARION.
Arr. by W.H. MACKIE.
60
ff
mf
f
mf
1
f
ff
Fine.
M. Witmark & Sons. N.Y.

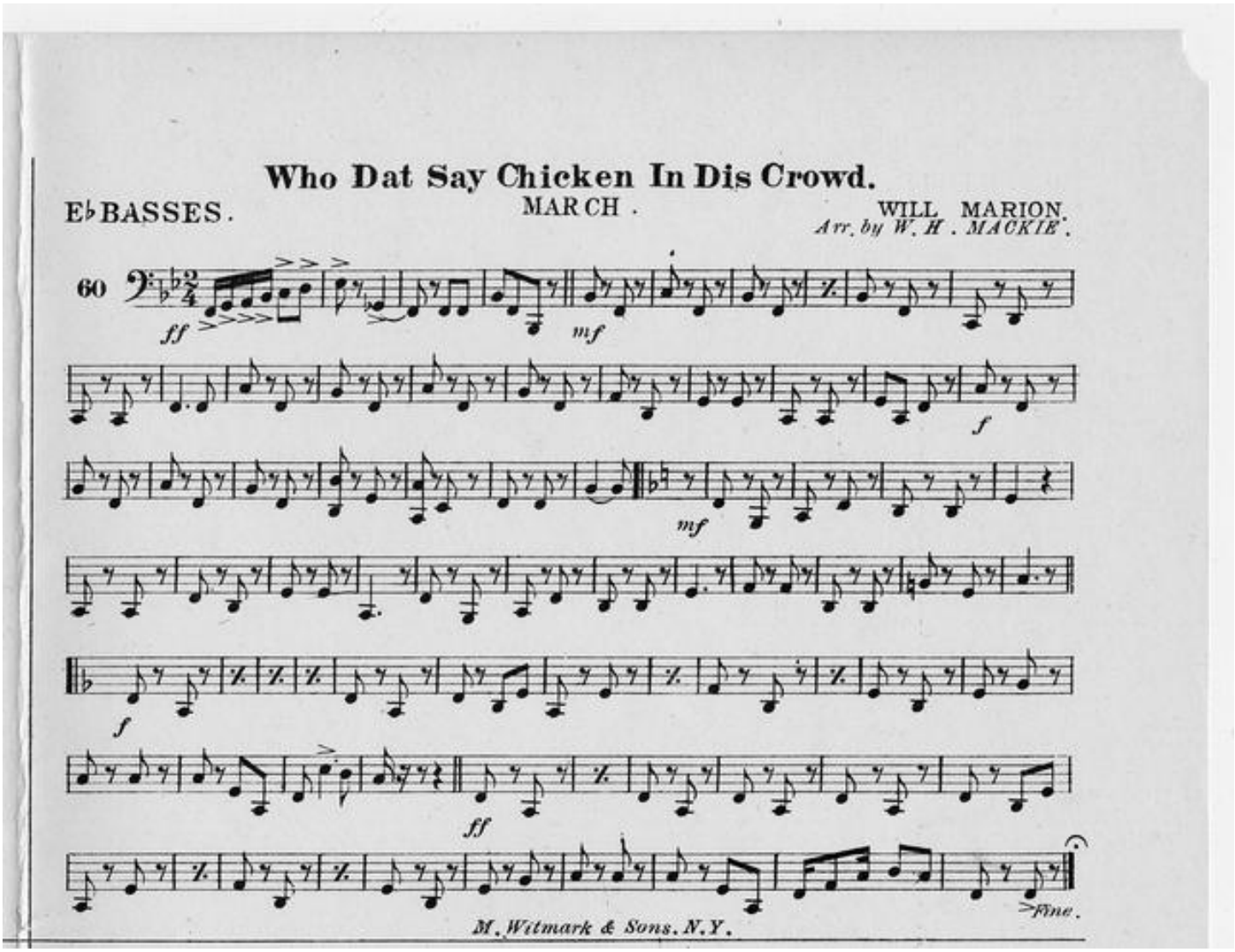
Who Dat Say Chicken In Dis Crowd.
E♭ BASSES.
MARCH.
WILL MARION.
Arr. by W. H. MACKIE.
60
ff
mf
f
mf
f
ff
Fine.
M. Witmark & Sons. N.Y.

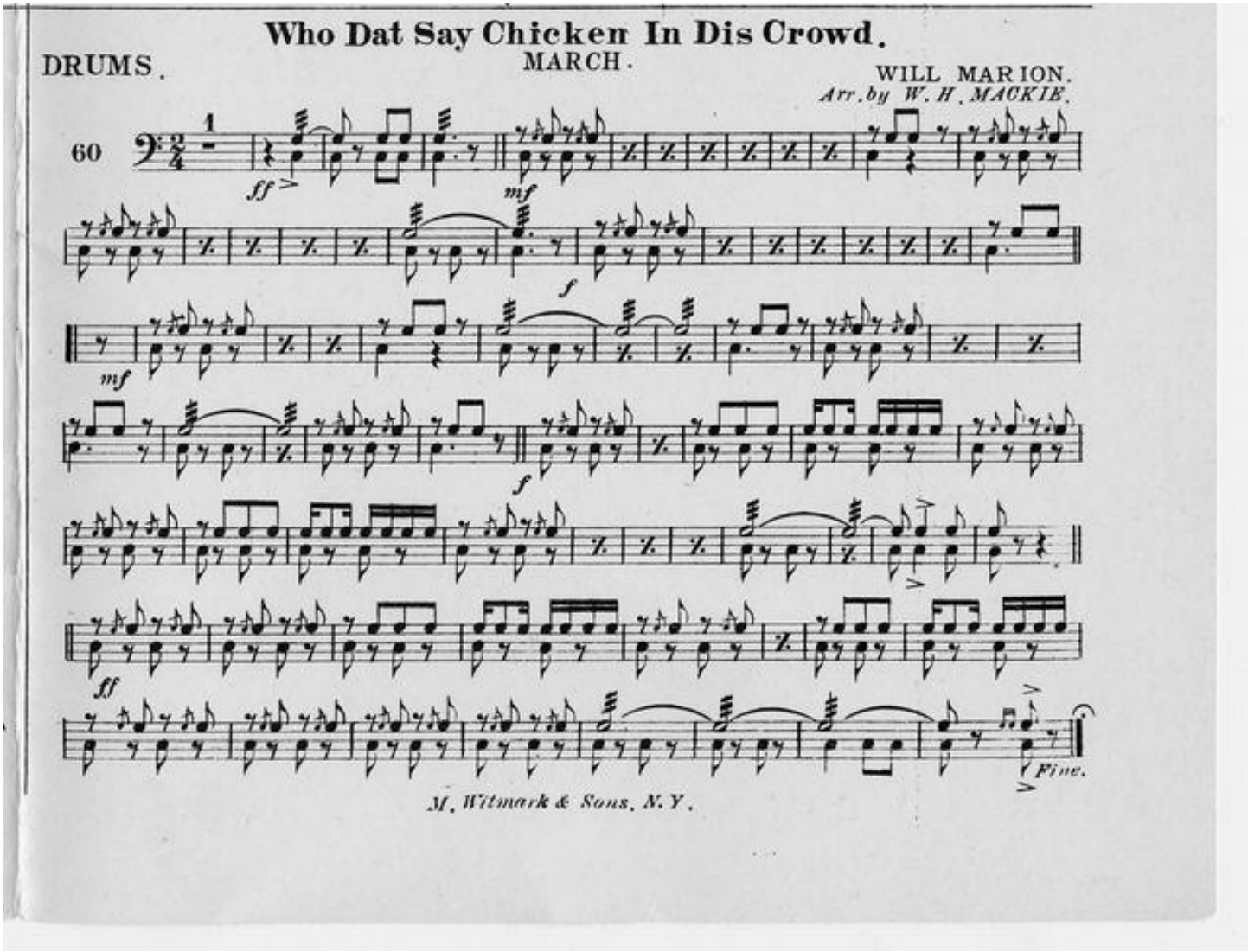
Who Dat Say Chicken In Dis Crowd.
DRUMS.
MARCH.
WILL MARION.
Arr. by W. H. MACKIE.
60
ff
mf
f
mf
f
ff
Fine.
M. Witmark & Sons, N.Y.

1899 # 28631 — 2

TWO COPIES RECEIVED.

APR 25 1899

~~W. Marion~~

LIBRARY OF CONGRESS
OFFICE OF
APR 25 1899
Register of Copyrights

COOK, WILL MARION

Who dat say chicken in dis crowd

Will Marion

LIBRARY OF CONGRESS.
MUSIC DEPARTMENT.
Accession No. 22686
Class Eth.
Case No.
Stack No.
Band

M 1260
~~[illegible]~~ .C