Title:	Babylon is fallen
Name(s):	Work, Henry C. (Henry Clay) 1832-1884 Baumbach, A.
Resource Type:	notated music
Note(s):	Music associated with the Union side
Subject(s):	United States--History--Songs and music Piano music, Arranged Sheet music--Catalogs
URL	http://lcweb2.loc.gov/diglib/ihas/loc.natlib.ihas.200000040

PDF dynamically generated by the Library of Congress.

No 1846

30

Popular Melodies,

ARRANGED FOR THE

PIANO FORTE.

BY

A. BAUMBACH.

1. Battle-Cry of Freedom 2½
2. Kingdom Coming 2½
3. The Day of Liberty's Coming 2½
4. Vacant Chair 2½
5. Soldier's Dream Song 2½
6. '63 is the Jubilee 2½
7. O, Wrap the Flag around me, Boys 2½
8. Little Major 2½
9 Grafted into the Army 2½
10. Nellie Lost and Found 2½
11. Beautiful Rose 2½
12. Dream on, Lillie 2½
13. First Love Dream 2½
14. Home Far Away 2½
15. Jenny Brown and I 2½
16. O, are ye Sleeping Maggie 2½
17. Oh! Ye Tears 2½
18. Rosemary Crown 2½
19. Stand up for Uncle Sam 2½
20. Silent Evening 2½
21. My Cottage Home, Dear Mother 2½
22. Song of the Egyptian Girl 2½
23. Take your Gun and Go, John 2½
24. Tread Lightly, ye Comrades 2½
25. Union Volunteers 2½
26. Vesper Song 2½
27. Watching for Pa 2½
28. Song of a Thousand Years 2½
29. Daisy Deane 2½
30. Babylon is Fallen 2½

By H. C. Work

CHICAGO:

Published by ROOT & CADY, 95 Clark Street.

Entered, according to Act of Congress, in the year 1863, by
Root & Cady,
In the Clerk's Office of the District Court of the Northern District of Illinois.

M 20
.C59 B

COPYRIGHT
17 Aug 1864
LIBRARY

Filed Nov 11th 1863
Thos B Bradley Clk

Standard Songs

by VARIOUS AUTHORS

The Old Brown Cot,
Words by E. A. Darby, Music by T. H. Tanner. Price 50 cents.

Love, Sweet Love is everywhere,
Ballad, by J. M. Hubbard. Price 40 cents.

Ah, he kissed Me when he left me,
Words by Mrs. Cornelia D. Rogers, Music by Lilla Dowling. 25 cts.

Angel Mary,—Duet and Chorus.
Words by A. J. Curtis, Music by J. M. Hubbard. Price, 50 cents.

O come you from the Battle-Field
Duett and Chorus. By Geo. F. Root. Price 50 cents.

I stood before her Portrait,
By Hans Balatka. Price 25 cents.

Will you come to meet me, darling
Song and Quartett. Words by Miss Frances A. Baker. Music by Geo. F. Root. Price 25 cents.

Will you Wed me now I'm Lame,
Song and Chorus—Written by Avanelle L. Holmes. Arranged by George F. Root. Price 25 cents.

Within the sound of the Enemy's Guns.—Descriptive Song.
Words by Rev. T. Newton Jones, Music by Geo. F. Root. Price 50 cents.

Just before Battle, Mother,
Grafted into the Army,
Little Major,
Arranged for the Guitar, by A. Berg. Price 25 cents each.

Published by ROOT & CADY, 95 Clark St.

CHICAGO.

BABYLON IS FALLEN.

Henry C. Work.

A. BAUMBACH.

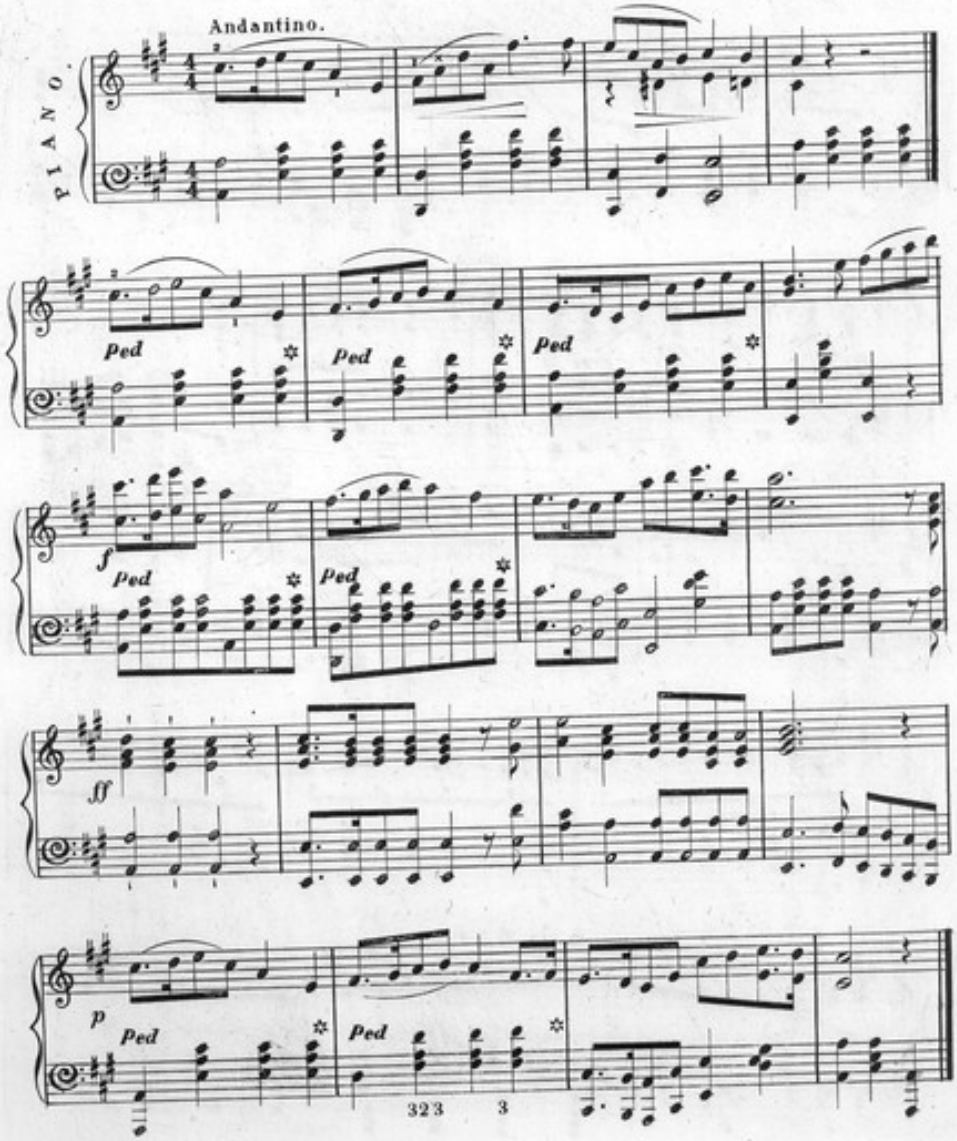

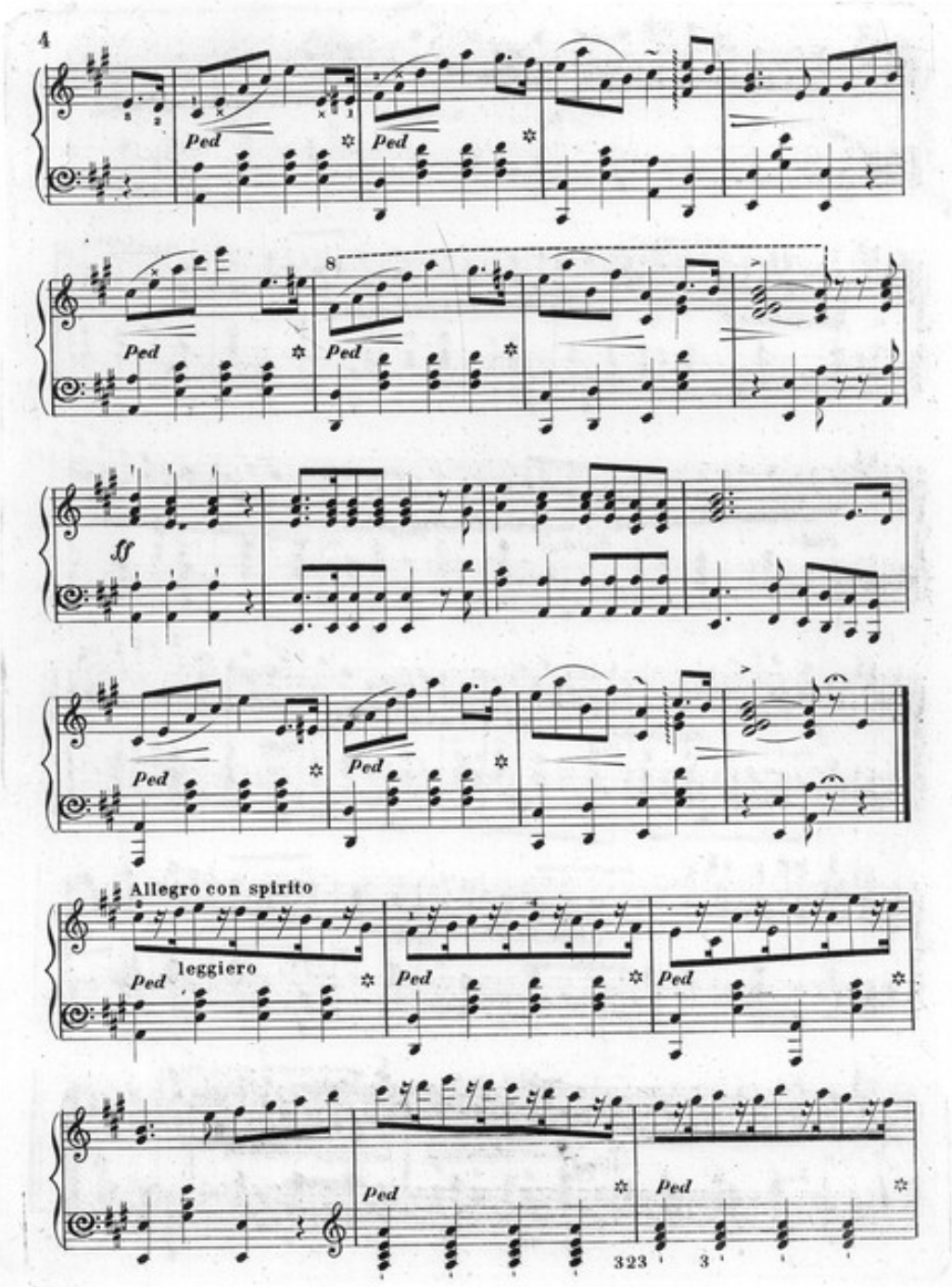
4
Ped
8
ff
Allegro con spirito
leggiero
323
3

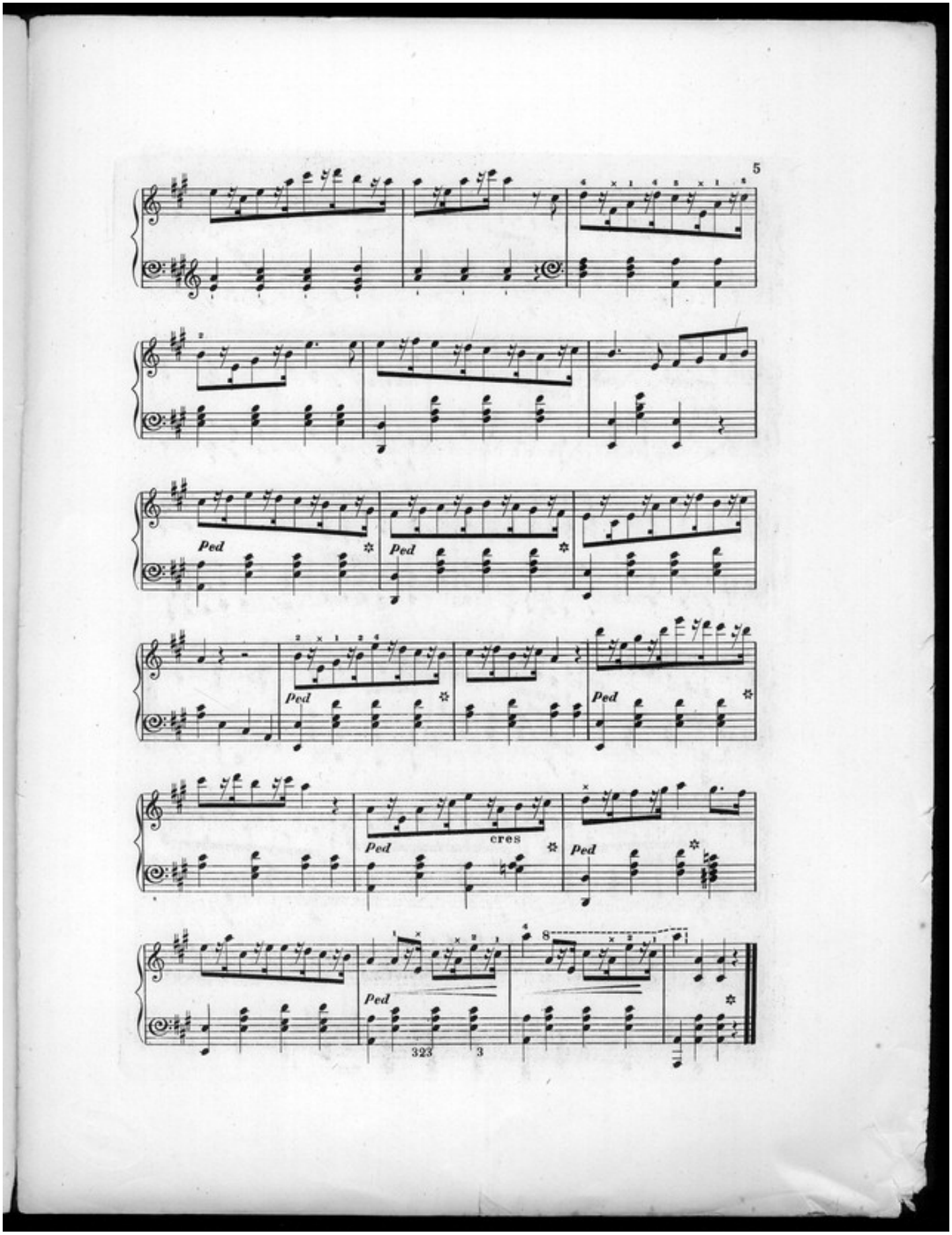
5
Ped
Ped
Ped
Ped
Ped
cres
Ped
Ped
323
3

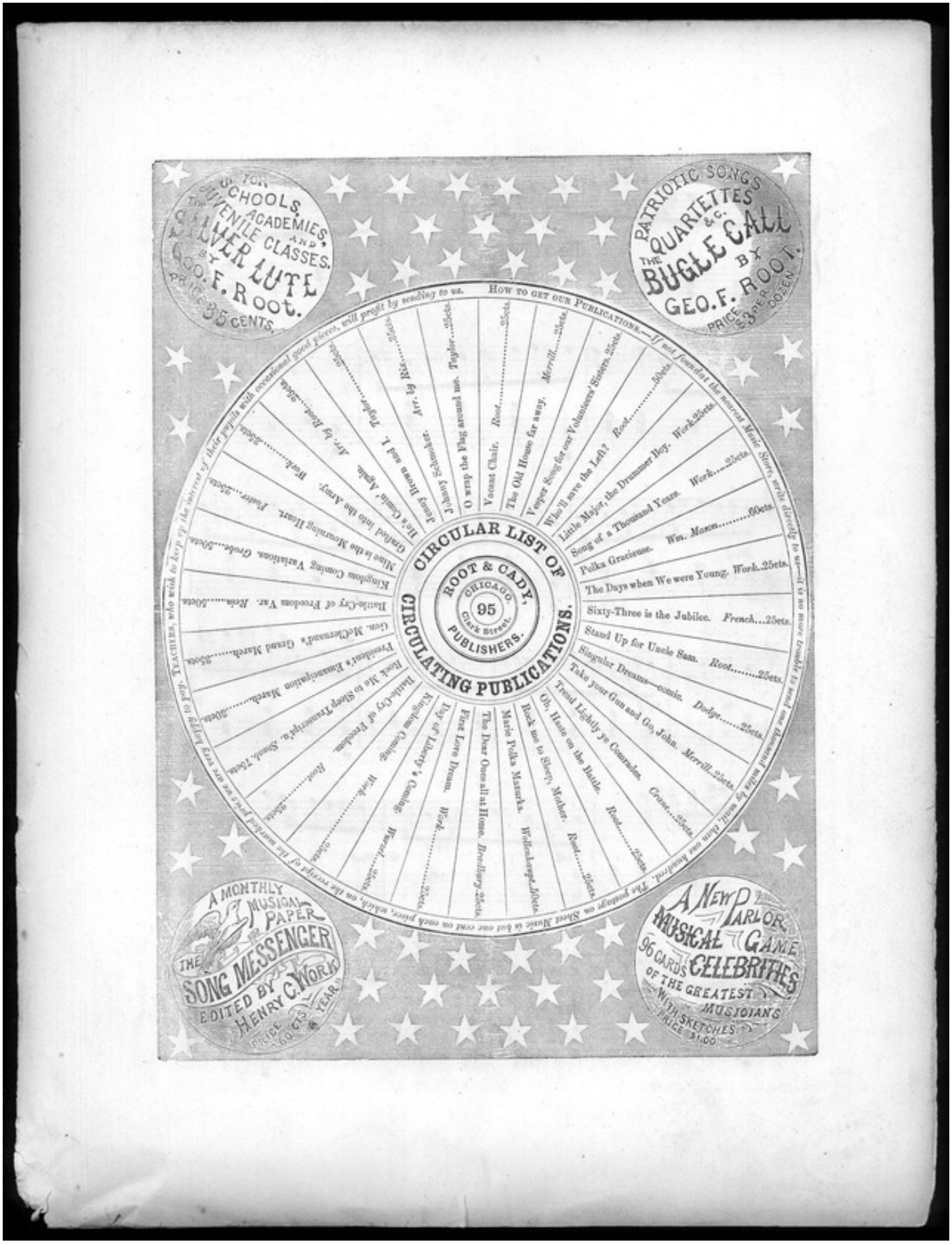
FOR SCHOOLS, ACADEMIES, AND JUVENILE CLASSES.
THE SILVER LUTE
BY GEO. F. ROOT.
PRICE 35 CENTS.
PATRIOTIC SONGS
QUARTETTES &c.
THE BUGLE CALL
BY GEO. F. ROOT.
PRICE $3 PER DOZEN.
CIRCULAR LIST OF CIRCULATING PUBLICATIONS.
ROOT & CADY, CHICAGO. 95 Clark Street. PUBLISHERS.
HOW TO GET OUR PUBLICATIONS.—If not found at the nearest Music Store, write directly to us—it is no more trouble to send one thousand miles by mail, than one hundred. The postage on Sheet Music is but one cent on each piece, which, on the receipt of the marked price we are very happy to pay. TEACHERS, who wish to keep up the interest of their pupils with occasional good pieces, will profit by sending to us.
Vacant Chair. Root.....25cts.
The Old House far away. Merrill....25cts.
Vesper Song for our Volunteers' Sisters. 25cts.
Who'll save the Left? Root.....50cts.
Little Major, the Drummer Boy. Work.25cts.
Song of a Thousand Years. Work....25cts.
Polka Gracieuse. Wm. Mason.....60cts.
The Days when We were Young. Work..25cts.
Sixty-Three is the Jubilee. French...25cts.
Stand Up for Uncle Sam. Root.....25cts.
Singular Dreams—comic. Dodge.....25cts.
Take your Gun and Go, John. Merrill..25cts.
Trend Lightly ye Comrades. Crane...25cts.
Oh, Haste on the Battle. Root.....25cts.
Rock me to Sleep, Mother. Root.....25cts.
Marie Polka Mazurka. Wollenhaupt..50cts.
The Dear Ones all at Home. Bradbury..25cts.
First Love Dream. Work.....25cts.
Day of Liberty's Coming. Wurzel...25cts.
Kingdom Coming. Work.....25cts.
Battle-Cry of Freedom. Root.....25cts.
Rock Me to Sleep Transcript'n. Stoel. 75cts.
President's Emancipation March.....50cts.
Gen. McClernand's Grand March.....25cts.
Battle-Cry of Freedom Var. Rein.....50cts.
Kingdom Coming Variations. Grobe...50cts.
Mine is the Mourning Heart. Foster...25cts.
Grafted into the Army. Work.....25cts.
He's Comin' Again. Arr. by Root...25cts.
Jenny Brown and I. Taylor.....25cts.
Johnny Schmoker. Arr. by Rix.....25cts.
O wrap the Flag around me. Taylor...25cts.
A MONTHLY MUSICAL PAPER
THE SONG MESSENGER
EDITED BY HENRY C. WORK
PRICE 60 CTS. YEAR.
A NEW PARLOR MUSICAL GAME
96 CARDS CELEBRITIES
OF THE GREATEST MUSICIANS
WITH SKETCHES
PRICE $1.00