Title:	Brave McClellan march
Name(s):	Bellak, Ja's (James)
Resource Type:	notated music
Note(s):	Music associated with the Union side
Subject(s):	United States--History--Songs and music McClellan, George Brinton, 1826-1885--Songs and music Marches (Piano) Piano music
URL	http://lcweb2.loc.gov/diglib/ihas/loc.natlib.ihas.200000047

PDF dynamically generated by the Library of Congress.

The SUNNY SIDE SET

FOR

PIANO

by

James Bellak.

Op. 1703.

Each.

1½

1 THREE ROGUISH CHAPS POLKA.
2 MY LOVED ONES GONE SCHOTTISCH
3 MY COUNTRY'S MARCH.
4 THE VOLUNTEER POLKA.
5 SUNNY SIDE RONDO.
6 CANNON GALOP.
7 LITTLE BIRD WALTZ.
8 MORNING DEW. SCHOTTISCH.
9 BRAVE McCLELLAN, MARCH.
10 LITTLE JENNY DOW. POLKA.
11 WHAT THEY DO AT THE SPRINGS, WALTZ.
12
13
14
15
16
17
18
19
20
21
22
23
24

Geo. Swain.

NEW YORK
Published by HORACE WATERS 481 Broadway
Boston O. DITSON & Co 277 Washington

Ent. according to Act of Congress A.D. 1862 by E. A. Doggett, in the Clerks Office of Dist. Court for Southn. Dt. of N.Y.

Library of Congress
MUSIC DIV
CLASS. M 20
.C59B
ACC. NO. 155441

BRAVE McCLELLAN MARCH.

SUNNY SIDE SETT. No.9. J. BELLAK.

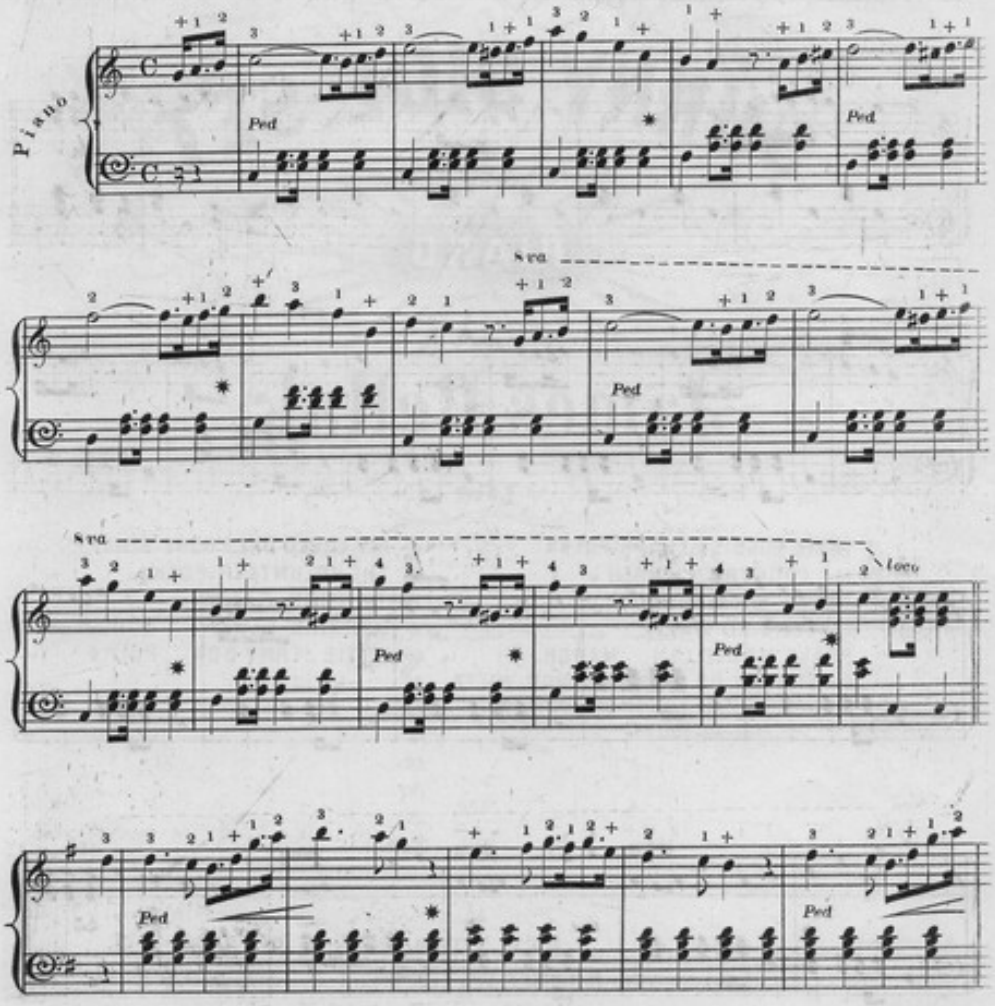

Entd. acc. to Act of Congress A.D. 1862 by E. A. Daggett in the Clks. Office of the Dt Ct of the Sthn Dt of N.Y.

83207
.06

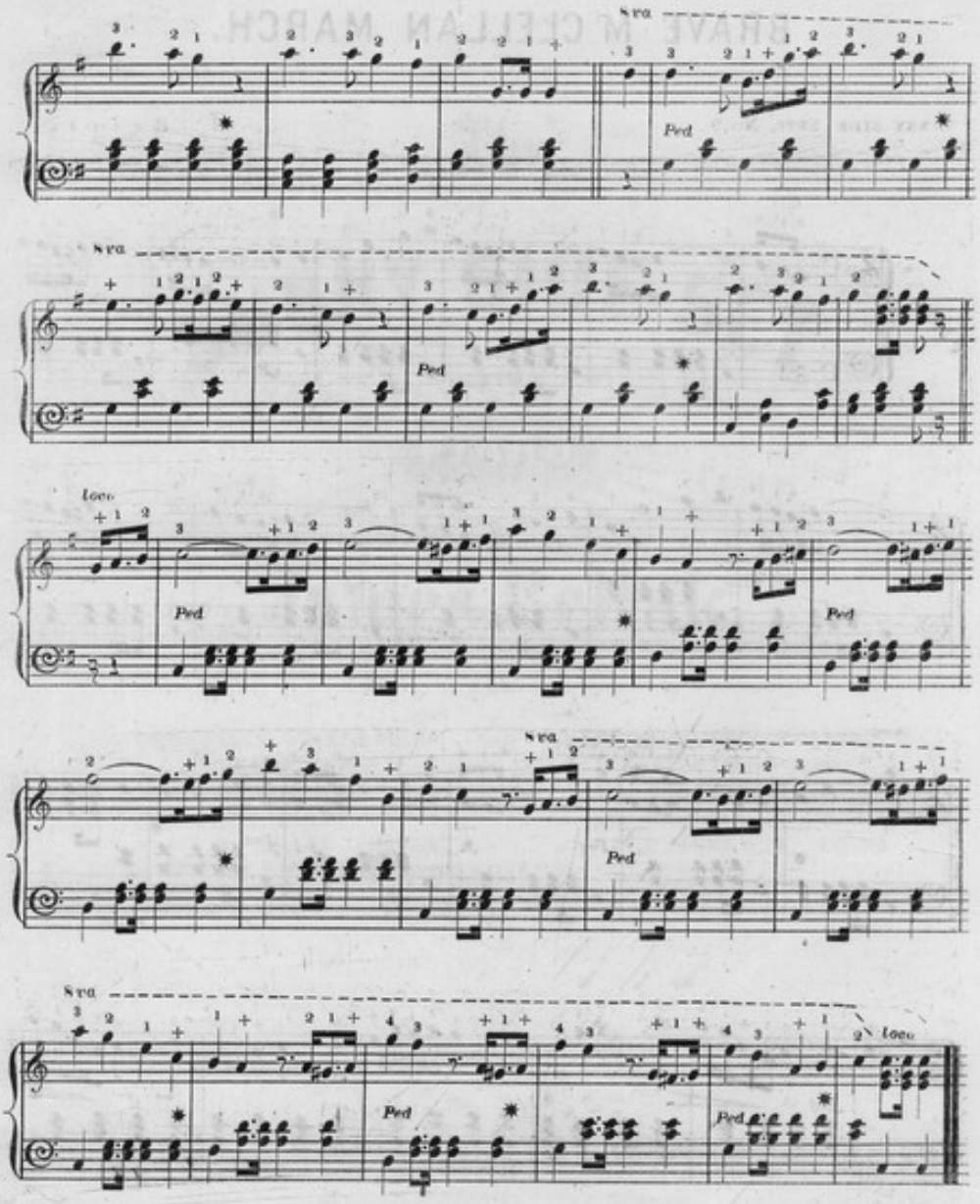

Brave Mc Clellan March. Porter.