Title:	American Army, polka, or military quickstep
Name(s):	Clapham, Edward
Resource Type:	notated music
Note(s):	cover; black on green stock Music associated with the Union side
Subject(s):	United States--History--Songs and music Piano music Quicksteps Polkas Grant, Ulysses S. (Ulysses Simpson), 1822-1885--Songs and music Fre´mont, John Charles, 1813-1890--Songs and music Butler, Benjamin F. (Benjamin Franklin), 1818-1893--Songs and music Meade, George Gordon, 1815-1872--Songs and music Halleck, H. W. (Henry Wager), 1815-1872--Songs and music Sigel, Franz, 1824-1902--Songs and music Curtis, Samuel Ryan, 1805-1866--Songs and music McClellan, George Brinton, 1826-1885--Songs and music Nelson, William, 1824-1862--Songs and music Banks, Nathaniel Prentiss, 1816-1894--Songs and music United States. Army--Songs and music
URL	http://lcweb2.loc.gov/diglib/ihas/loc.natlib.ihas.200000096

PDF dynamically generated by the Library of Congress.

No 1230

THE

American Army

POLKA

OR

MILITARY QUICKSTEP

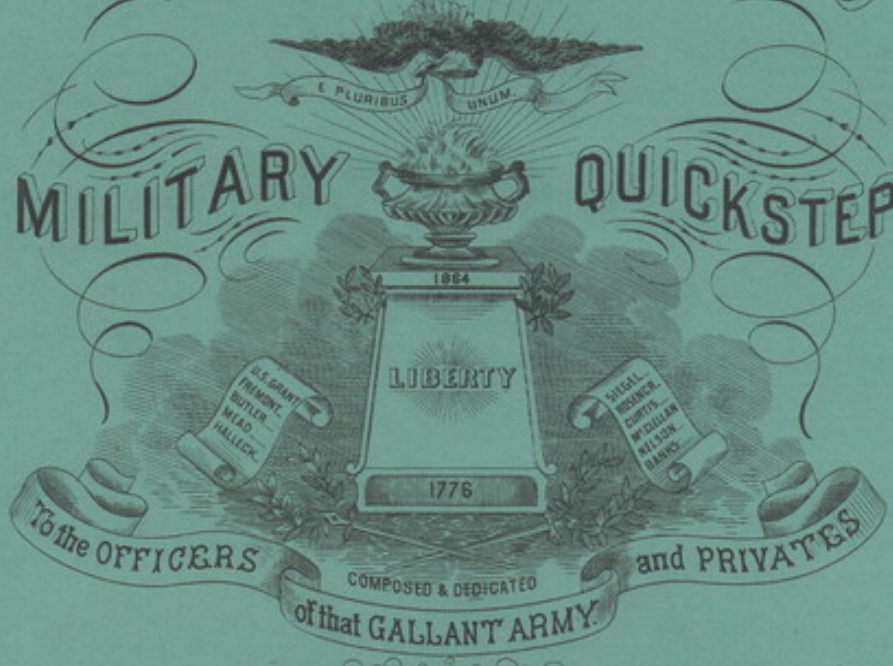

To the OFFICERS and PRIVATES

COMPOSED & DEDICATED

of that GALLANT ARMY

BY

Edward Clapham. M.D.

4

CHICAGO
PUBLISHED BY H.M. HIGGINS 117 RANDOLPH ST.

Entered according to Act of Congress, A.D. 1864, by H.M. Higgins, in the Clerk's Office of the District Court of the Northern District of Ill.

28389

Filed March 17 1864

COPYRIGHTED
5 Aug 1865
LIBRARY

M 20
.C59 C

THE

American Army

POLKA

OR

MILITARY QUICKSTEP

To the OFFICERS and PRIVATES

COMPOSED & DEDICATED

of that GALLANT ARMY.

BY

Edward Clapham. M.D.

4

CHICAGO
PUBLISHED BY H.M. HIGGINS 117 RANDOLPH ST.

Entd according to Act of Congress A.D. 1864 by H.M. Higgins in the Clerks Office of the Dist Court of the North Dist of Ill.

AMERICAN ARMY.

POLKA

OR

MILITARY QUICKSTEP.

by EDWARD CLAPHAM M. D.

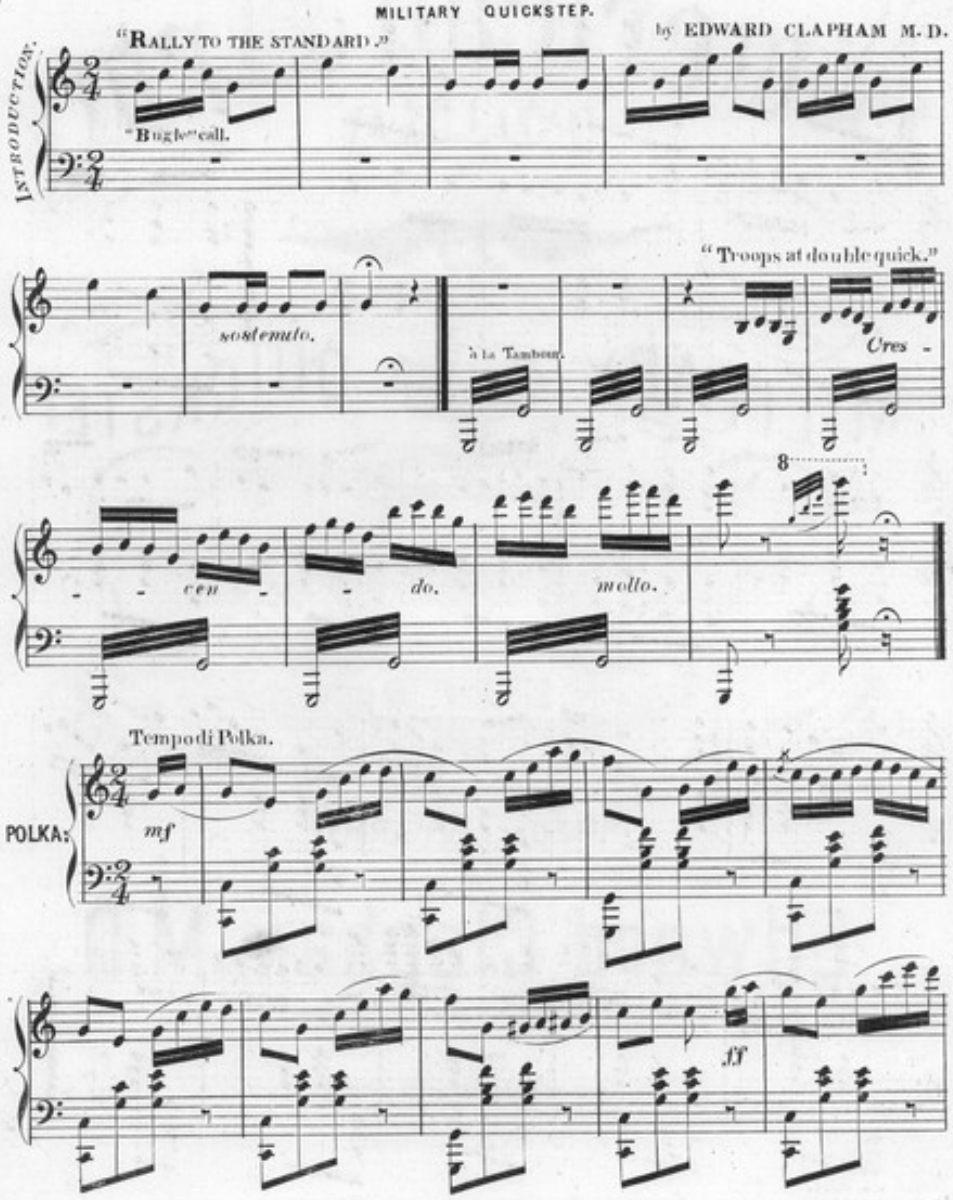

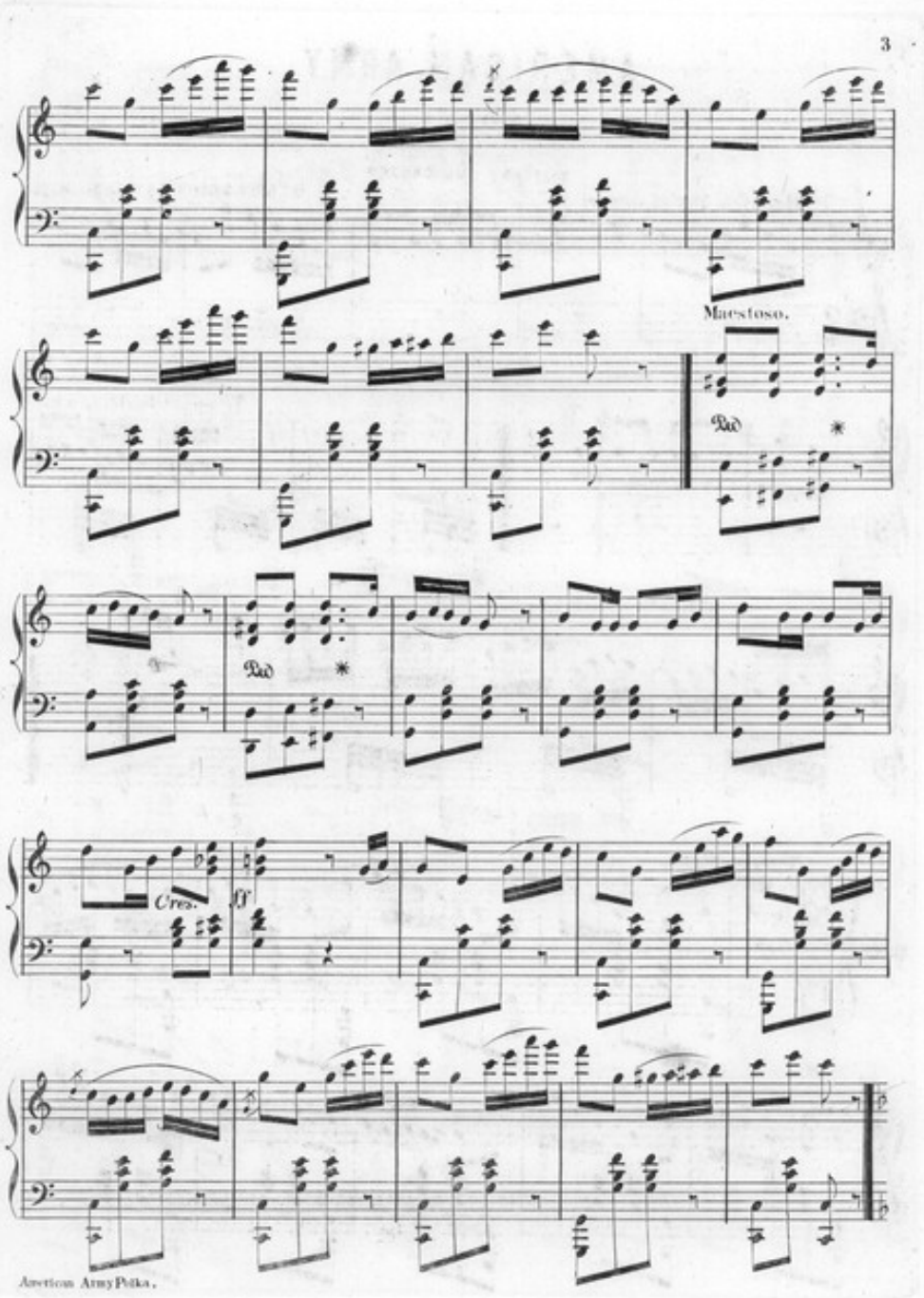
3
Maestoso.
Ped
Ped
Cres.
ff
American Army Polka.

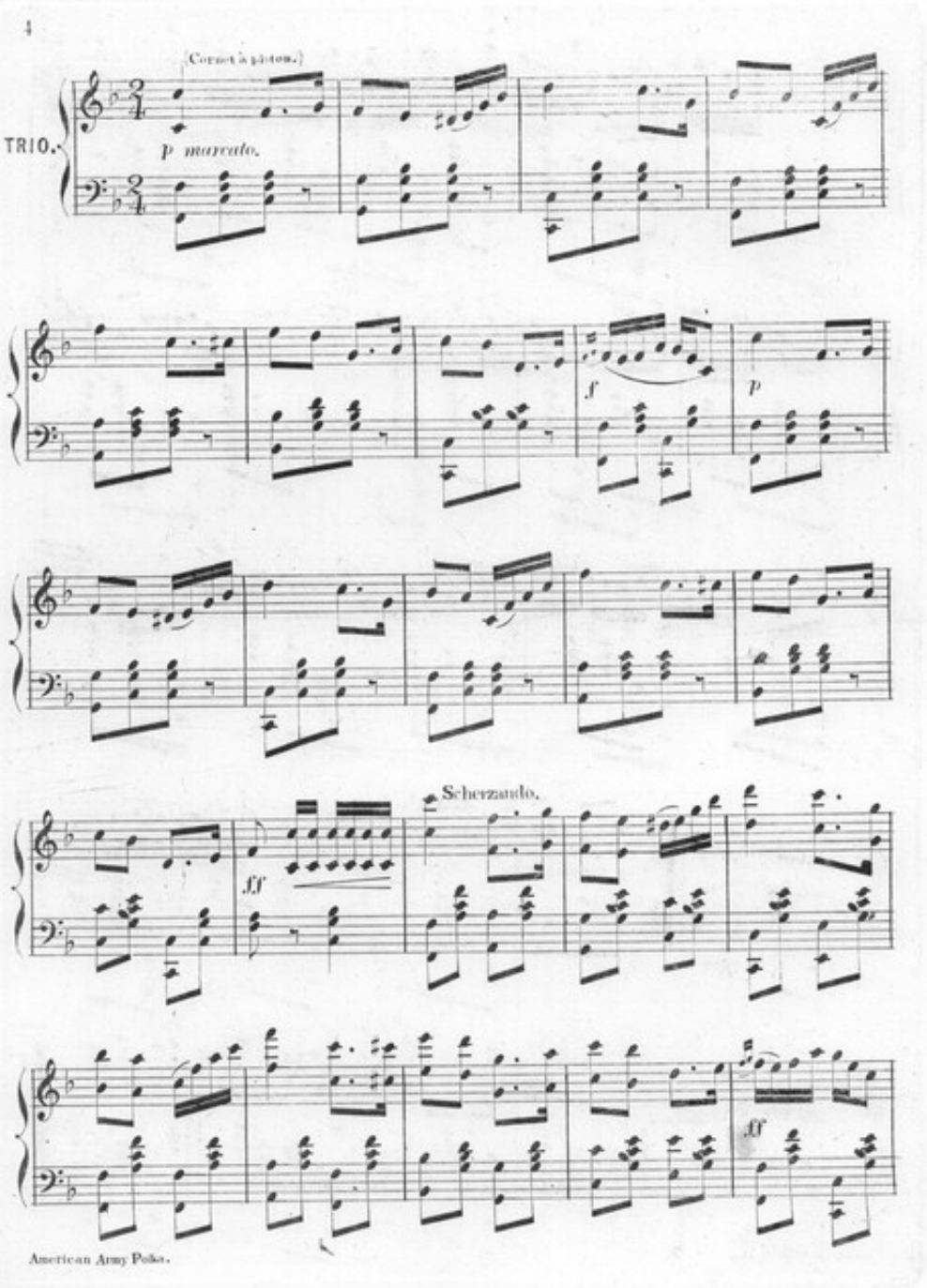
4
(Cornet à pistons.)
TRIO.
p marcato.
f
p
Scherzando.
ff
ff
American Army Polka.

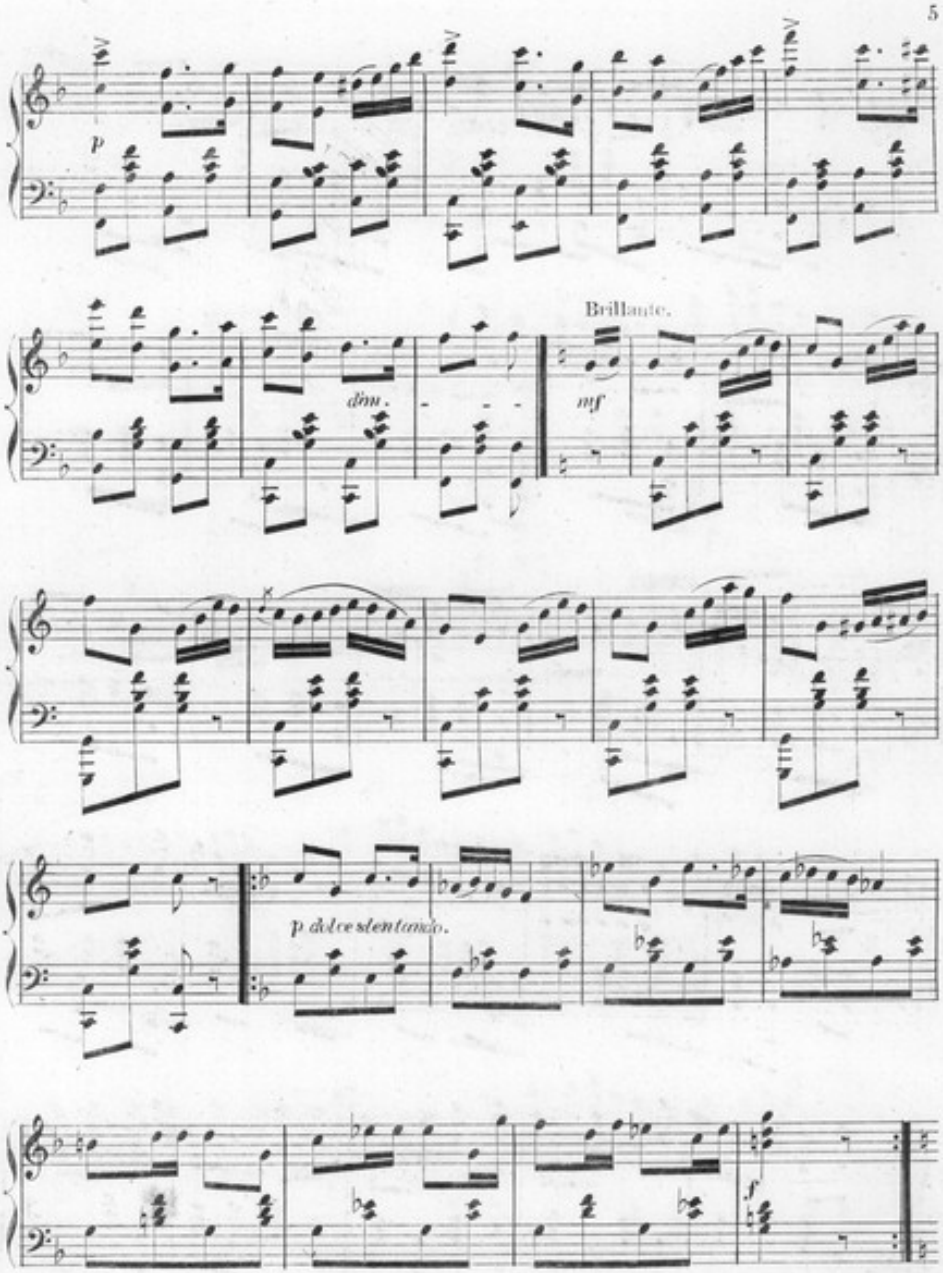
p
dim.
Brillante.
mf
p dolce sentando.
f

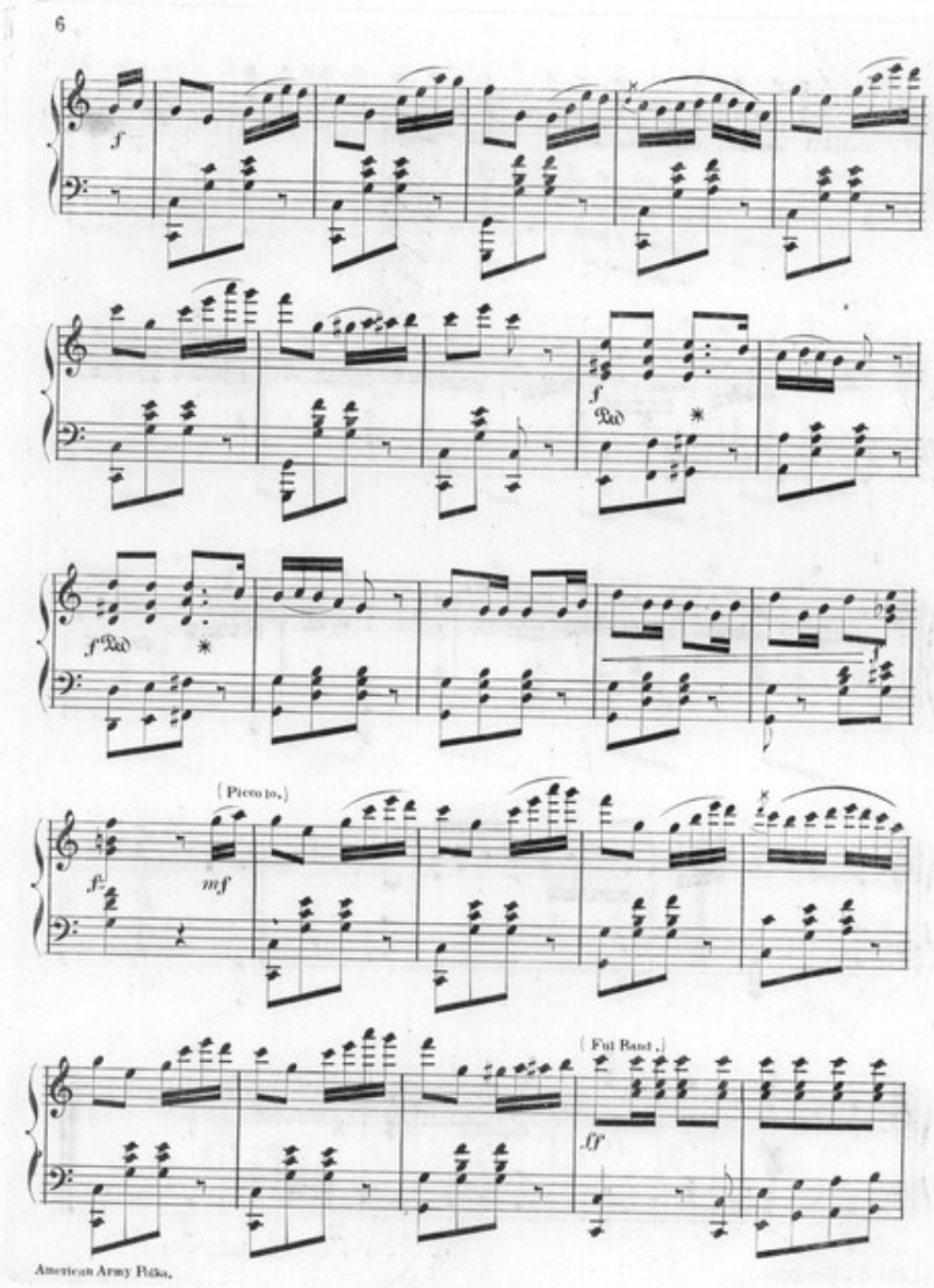
6
f
f
Ped
f
Ped
(Piccolo.)
f
mf
(Ful Band.)
ff
American Army Polka.

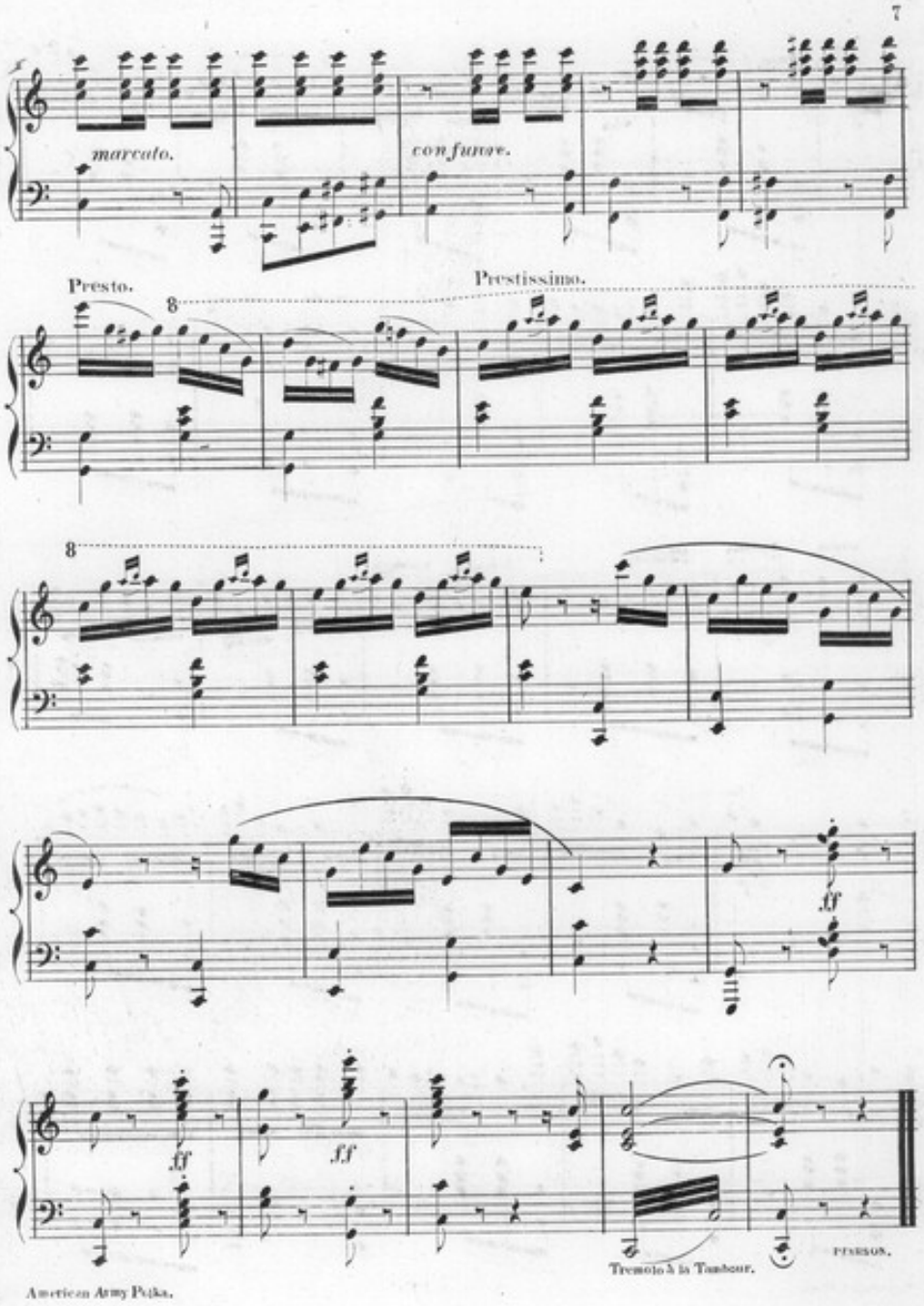
7
marcato.
con fuoco.
Presto.
8
Prestissimo.
8
ff
ff
ff
Tremolo à la Tambour.
PIANOS.
American Army Polka.