Title:	Com. J. A. Winslow's victory march
Name(s):	De Bubna, A.
Resource Type:	notated music
Note(s):	Music associated with the Union side
Subject(s):	United States--History--Songs and music Piano music Marches (Piano) Winslow, John Ancrum, 1811-1873--Songs and music Kearsarge (Sloop)--Songs and music Alabama (Screw sloop)--Songs and music United States--History--Naval operations--Songs and music Kearsarge (Sloop)--Pictorial works Alabama (Screw sloop)--Pictorial works
URL	http://lcweb2.loc.gov/diglib/ihas/loc.natlib.ihas.200000128

PDF dynamically generated by the Library of Congress.

Wreck of the Alabama
RESPECTFULLY INSCRIBED TO THE CREW OF THE KEARSARGE
COMMODORE WINSLOW'S GRAND VICTORY MARCH
Published by J. Marsh, No. 1102 Chestnut St. Philada.
A. de Bubna

COM: J. A. WINSLOW'S VICTORY MARCH.

Com: by

A. De Bubna.

Op: 65.

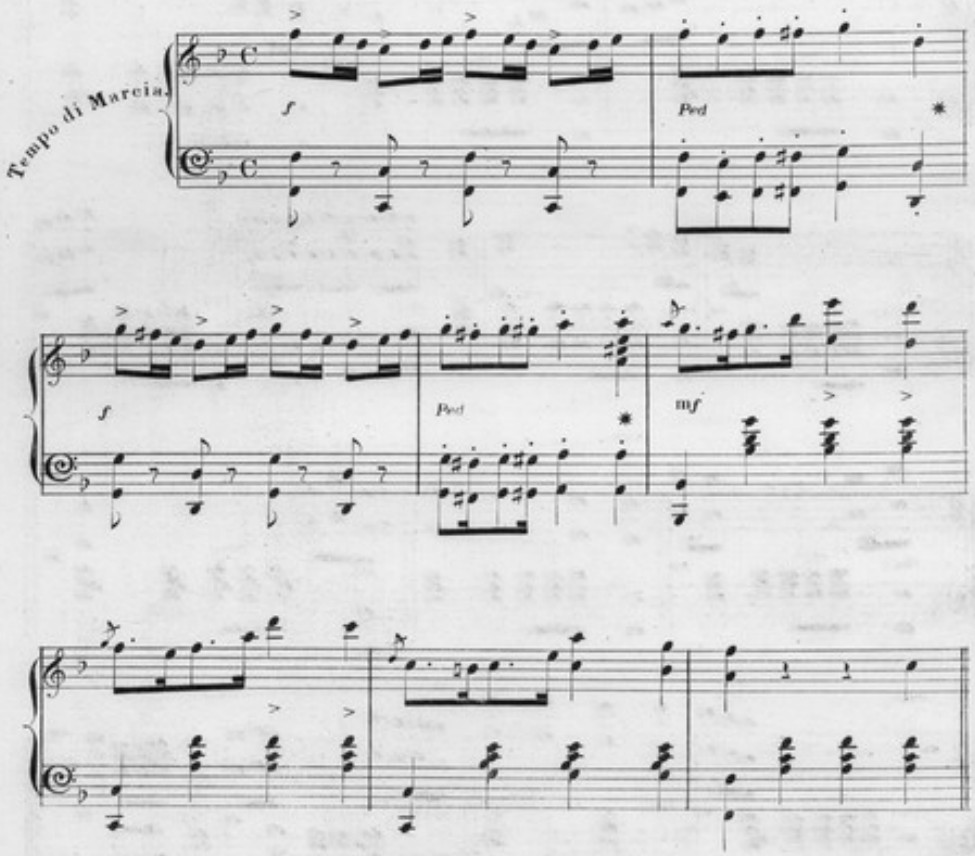

Etd, acc. to Act of Con. A. D. 1864 by J. Marsh in the Clks. Office of the Dt. Ct. of the Eastn. Dt. of Pa.

86644
26

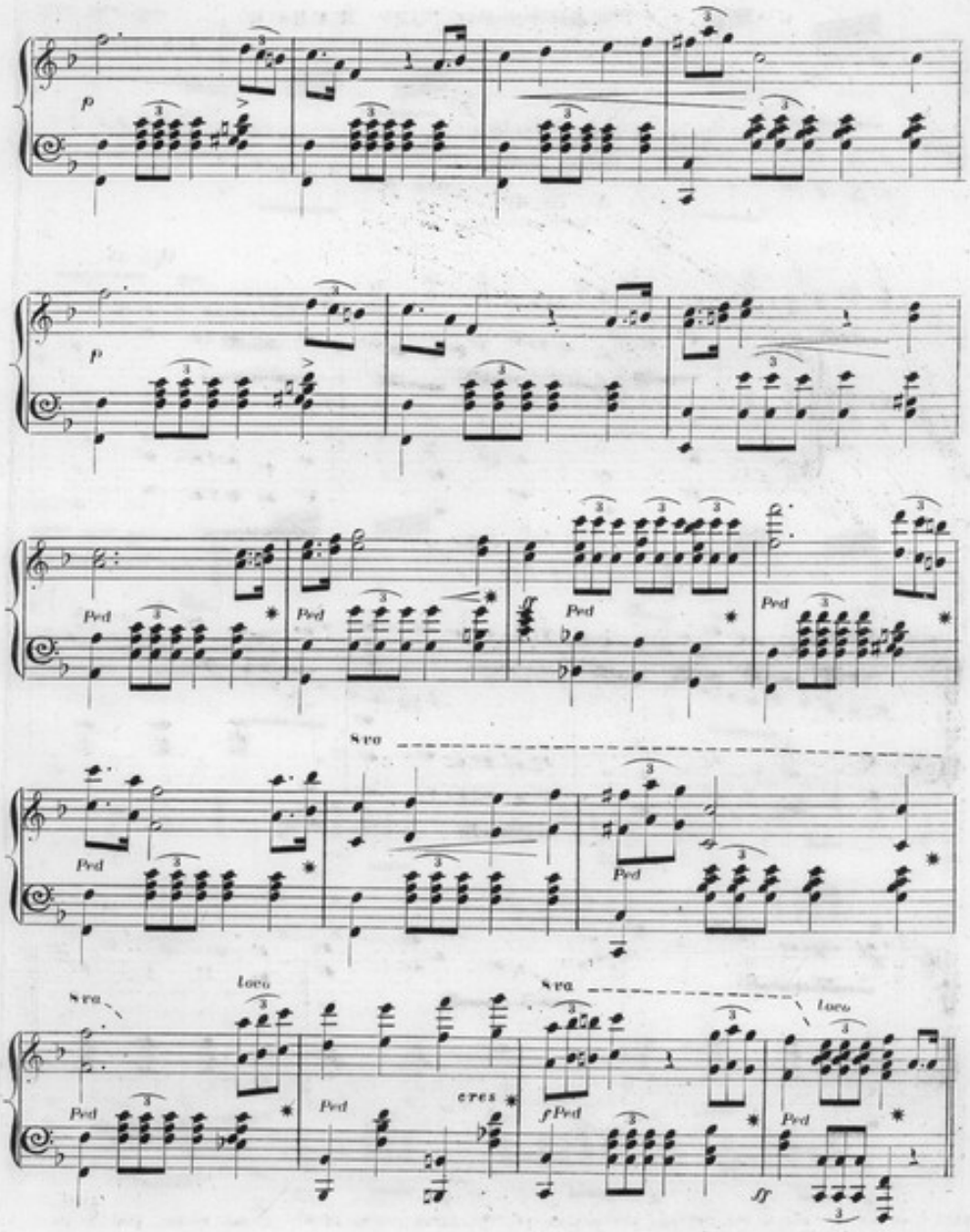

Comt Winslow, V. M.

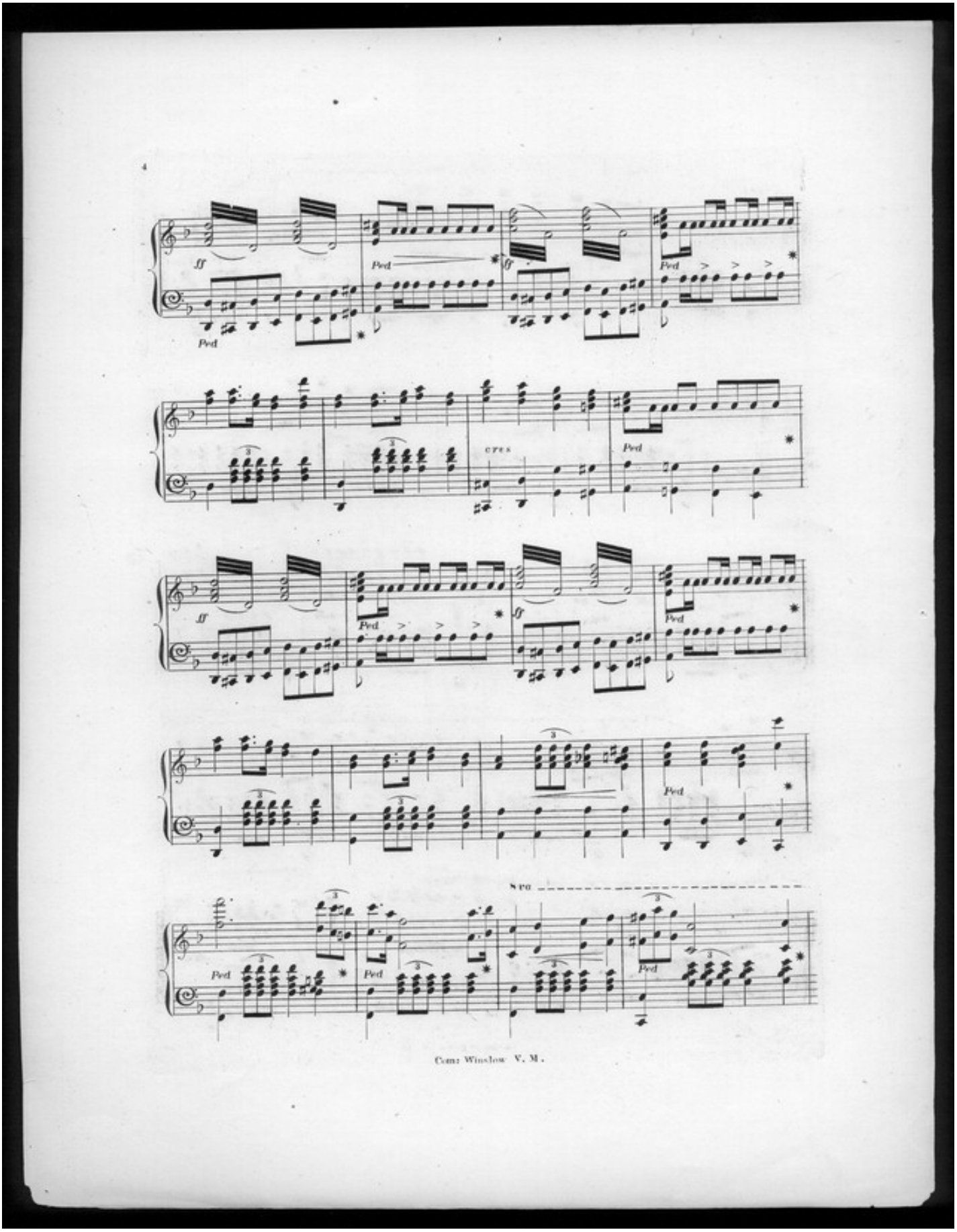

Com: Winslow V. M.

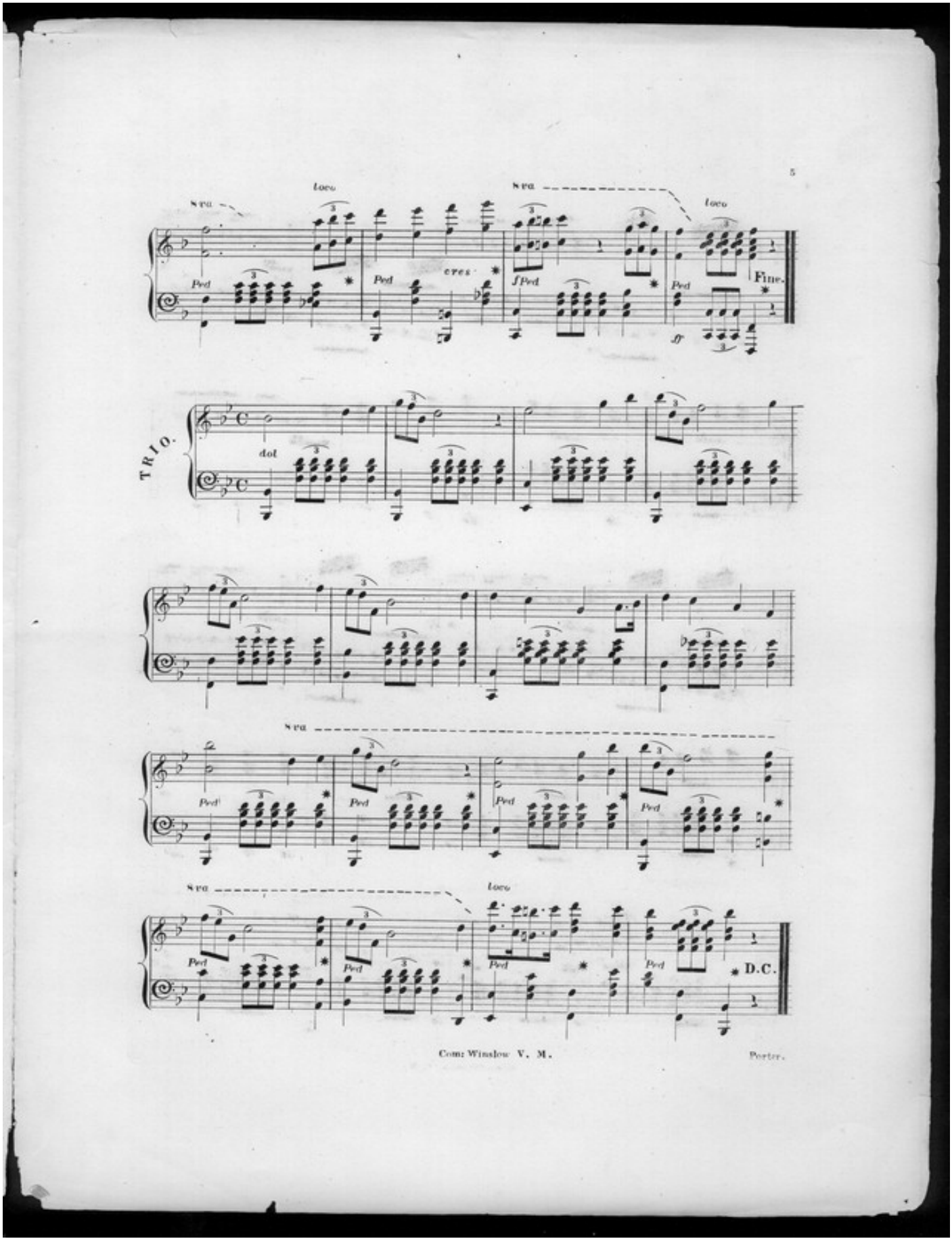
5
8va
loco
Ped
cres.
f Ped
ff
Fine.
TRIO.
dol
D.C.
Com: Winslow V. M.
Porter.