Title:	General Sherman's triumphal march
Name(s):	Goehle, C. August
Resource Type:	notated music
Note(s):	Music associated with the Union side
Subject(s):	United States--History--Songs and music Piano music Marches (Piano) Sherman, William T. (William Tecumseh), 1820-1891--Portraits Sherman, William T. (William Tecumseh), 1820-1891--Songs and music Sherman's March to the Sea--Songs and music
URL	http://lcweb2.loc.gov/diglib/ihas/loc.natlib.ihas.200000182

PDF dynamically generated by the Library of Congress.

No. 384
Ent'd April 29th 1865
Deposit " " "

GENERAL SHERMAN'S TRIUMPHAL MARCH

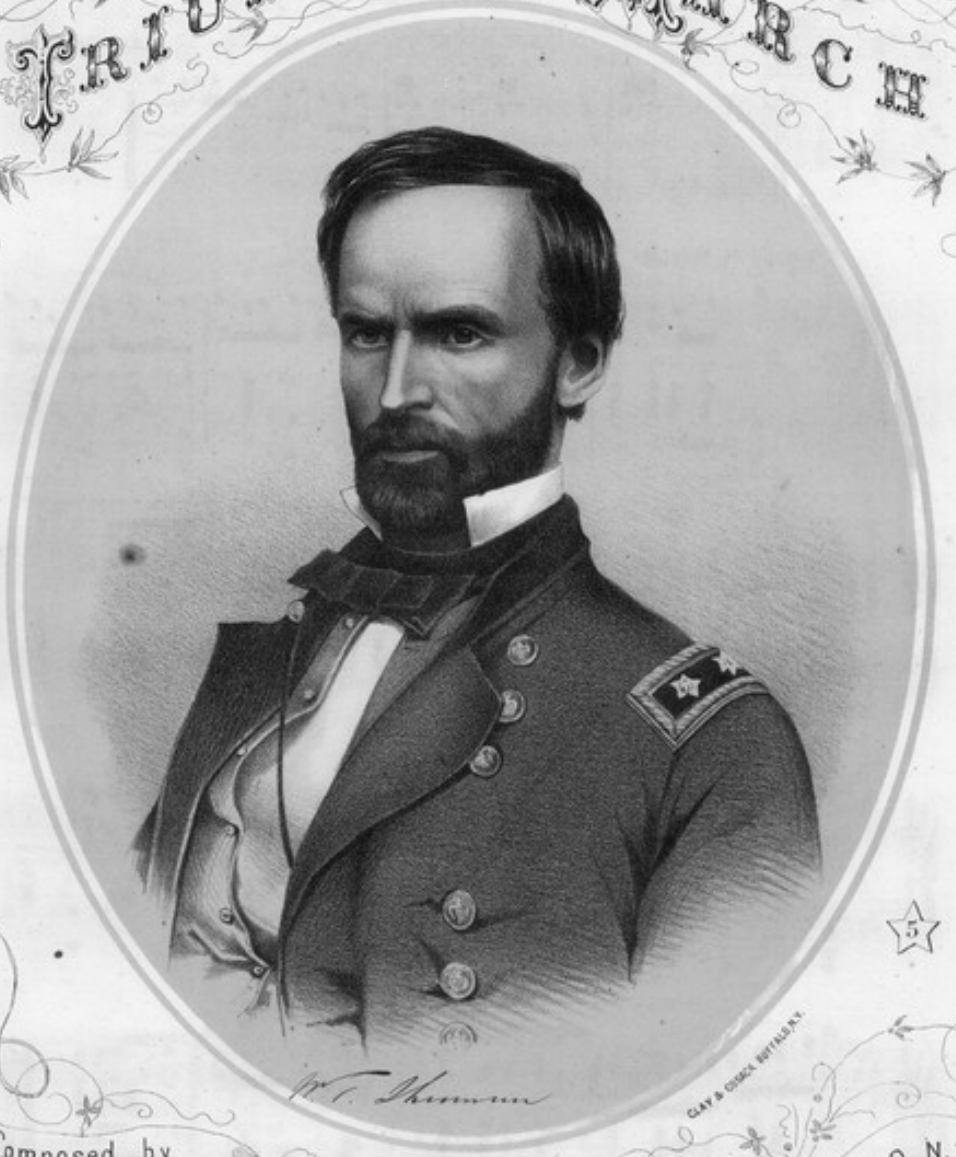

5

Composed by

C. August Goehle

BUFFALO, N.Y.

PUBLISHED BY SHEPPARD COTTIER & CO. 215 MAIN ST

28,950
M1 20
.C59 G
COPYRIGHT
Oct 18 1865
LIBRARY

GENERAL SHERMAN'S TRIUMPHAL MARCH.

Composed by C. A. GOEHLE.

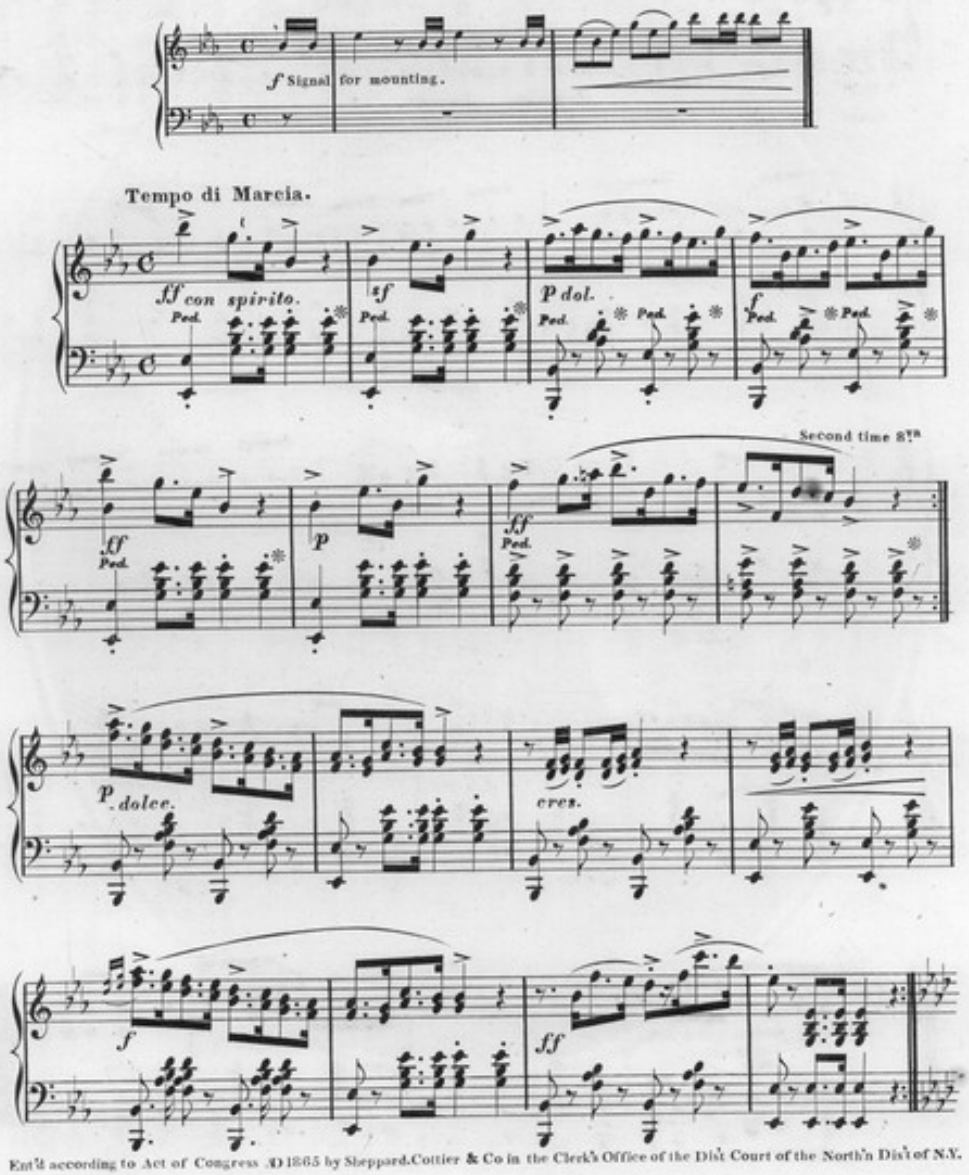

Ent'd according to Act of Congress AD 1865 by Sheppard, Cottier & Co in the Clerk's Office of the Dist Court of the North'n Dist of N.Y.

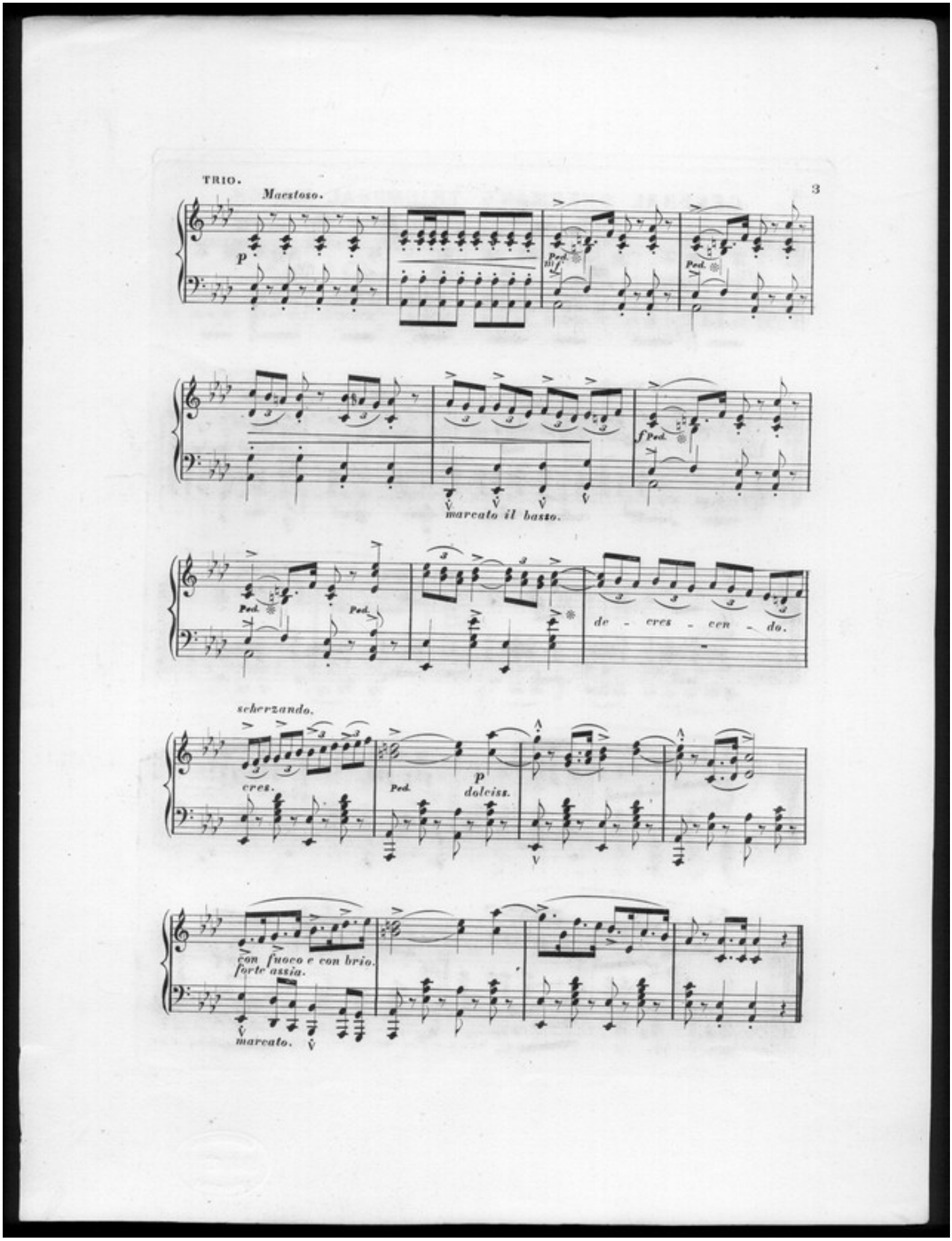
TRIO.
3
Maestoso.
p
Ped.
f
marcato il basso.
de - cres - cen - do.
scherzando.
cres.
p
dolciss.
con fuoco e con brio.
forte assia.
marcato.

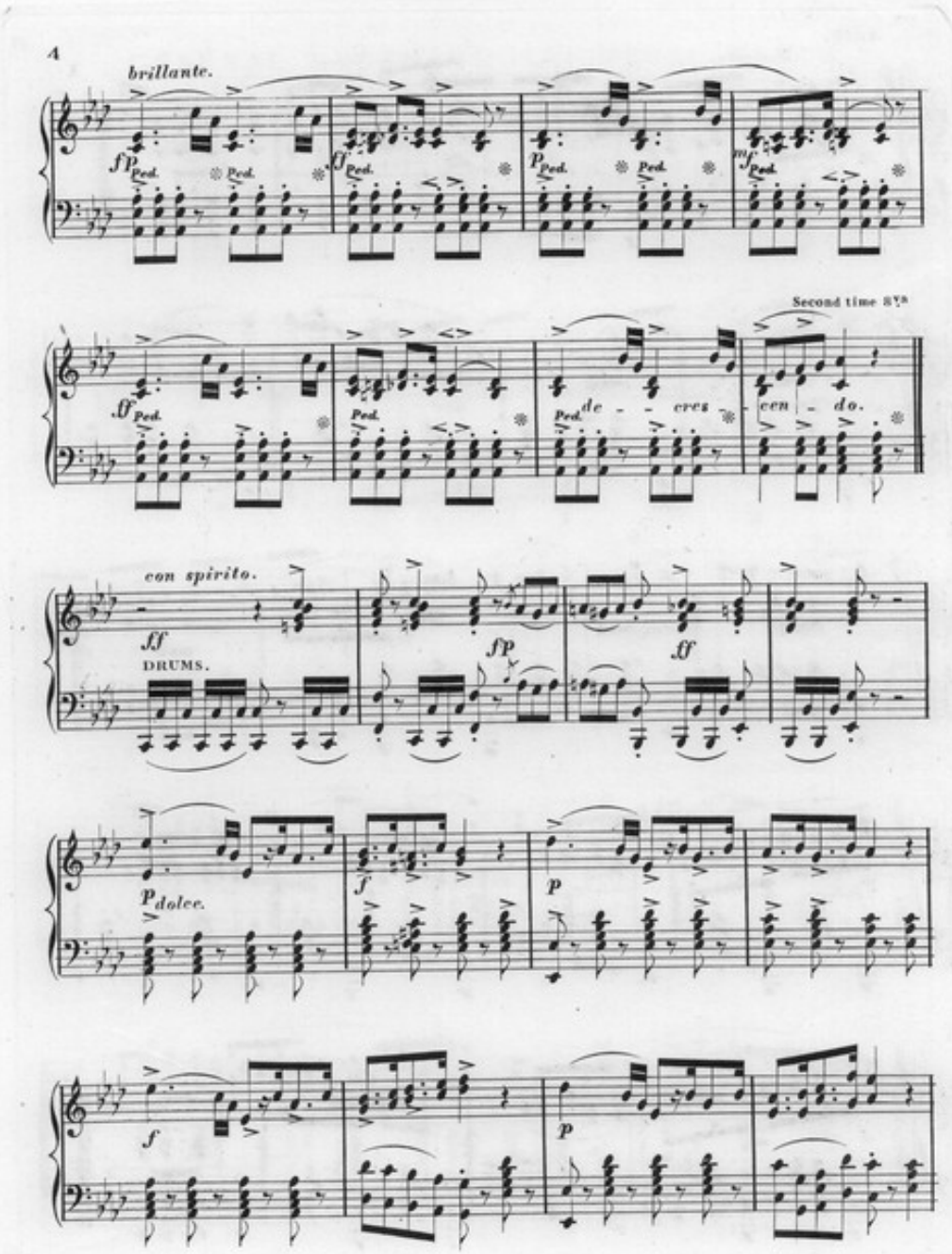
4
brillante.
Ped.
Second time 8va
de - - cres - cen - do.
con spirito.
DRUMS.
dolce.

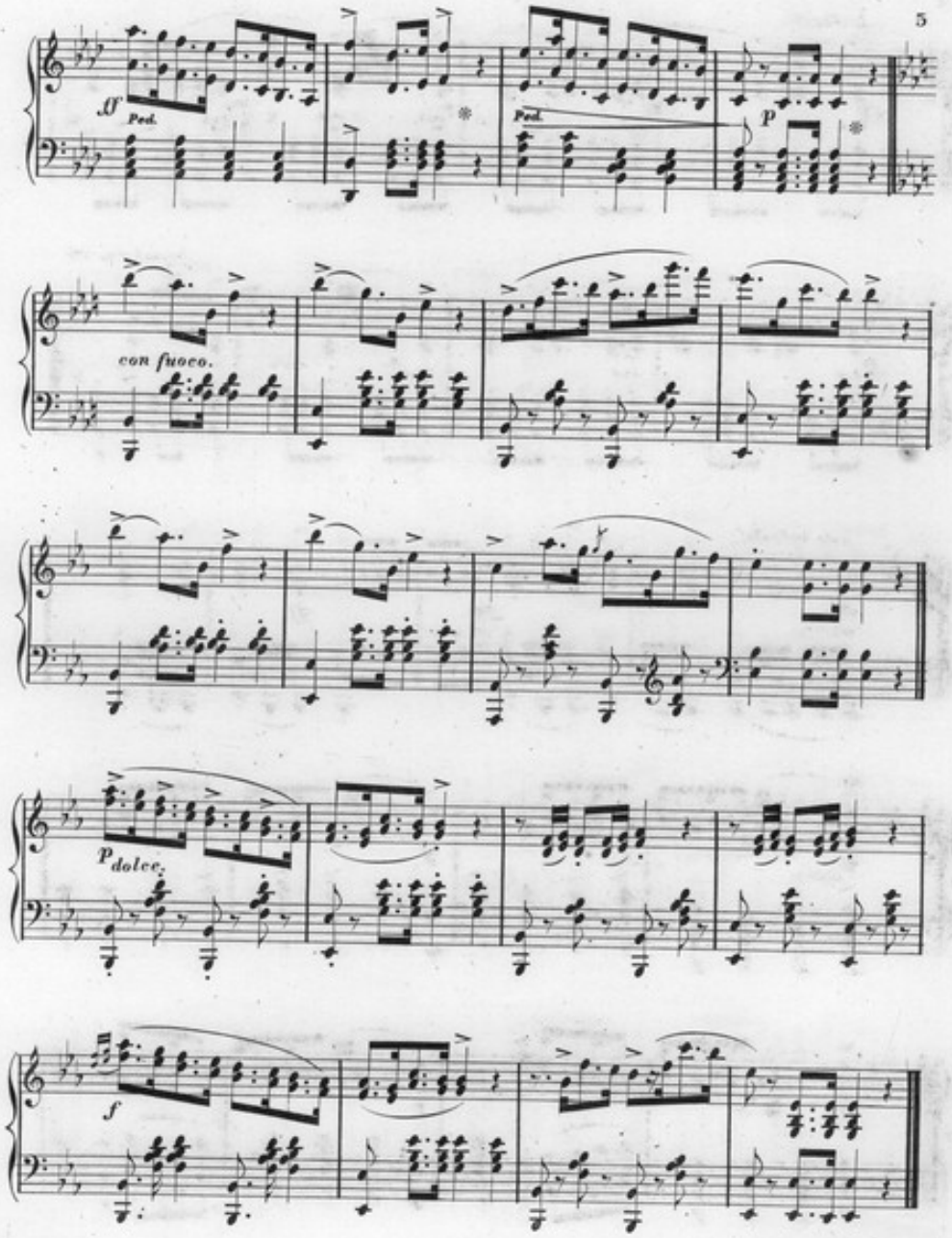
5
ff
Ped.
Ped.
p
con fuoco.
p dolce.
f