Title:	Drums & trumpets, or a parade in Broadway
Name(s):	Helmsmuller, F. B.
Resource Type:	notated music
Note(s):	Music associated with the Union side
Subject(s):	United States--History--Songs and music Piano music Marches (Piano) Drum and bugle corps--Songs and music Sheet music--Catalogs New York (State). Militia. Regiment, 7th--Songs and music New York (State). Militia. Regiment, 22nd--Songs and music New York (State). Militia. Regiment, 71st--Songs and music
URL	http://lcweb2.loc.gov/diglib/ihas/loc.natlib.ihas.200000221

PDF dynamically generated by the Library of Congress.

523 V2

FORWARD, MARCH!

A Collection of the Most Popular and Beautiful

Marches and Quicksteps,

BY THE

BEST AUTHORS.

GRAND MARCH FROM NORMA, -	Burgmuller.	3½
CONGRESS GRAND MARCH, - -	Hesser.	2
U. S. MARINE MARCH, - - -	A Lady.	3
CORNET BAND MARCH, - - -	Brown.	3½
BOCHSA'S MARCH, - - - -	Bochsa.	4
BROOKLYN CITY GUARD QUICKSTEP,	Hansen.	3
GYMNAST'S MARCH, - - -	Chas. A. Morra.	4
WAR MARCH, - - - -	McNaughton.	4
MOUNT ALLISON GRAND MARCH, -	E. Ambuhl.	3
LEGGAT'S MARCH, - - -	A. Dodworth.	3
CHINESE MARCH, - - -	C. Kölling.	3
CORONATION MARCH, - - -	Meyerbeer.	4
GERMAN SINGER'S MARCH, - -	Rasche.	3
MARSEILLES HYMN MARCH, - -	Herz.	3
ROSEBUD QUICKSTEP, - - -	Mary.	3
WEBSTER'S FUNERAL MARCH, -	Beethoven.	3
CORONATION MARCH. (Le Prophete.)	Meyerbeer.	40
FANFARE MARCHE MILITAIRE, op. 40	Ascher.	75
MARCHE DE RAKOCZY, - - -	Liszt.	50
MARCHE DES TROUBADOURS, op. 32,	Roubier.	40
TARGET MARCH, - - -	Kleber.	3½
HERCULEAN QUICKSTEP, - -	Zaleucus.	3
HEWITT'S QUICKSTEP, - - -	Rebhun.	3
ELFIN QUICKSTEP, - - -	Woodbury.	2½
OCEAN TIDE MARCH, - - -	Lelia.	3
SIGNAL MARCH, - - - -	Kleber.	3
AGAWAM QUICKSTEP, - - -	D. H. H.	2
FORT SUMTER QUICKSTEP, - -	W. Berge.	5
JUPITER QUICKSTEP, - - -	Hesser.	3
OLD DOG TRAY QUICKSTEP, - -	Foster.	3
OMAR PASHA'S MARCH, - -	C. Wels.	3½
EXCELSIOR QUICKSTEP, - -	Cornell.	2½
FILLE DU REGIMENT MARCH, -	Herz.	2
GUNBOAT QUICKSTEP, - - -	Lelia.	3
OCEAN TELEGRAPH MARCH, - -	Brown.	4
RUSSIAN GRAND MARCH, - -		2
DRUMS & TRUMPETS QUICKSTEP,	Helmsmuller.	5
MARCHE INDIENNE. (L'Africaine.)	Richards.	50
MARCHE ROMAINE, - - - -	Gounod.	50
WEDDING MARCH, - - - -	Mendelssohn.	40

NEW YORK.

Published by WM. A. POND & CO., 25 Union Square,

Between 15th and 16th Streets.

M 20
.C59 H

DRUMS & TRUMPETS.

OR

A PARADE IN BROADWAY.

OF THE 7TH 22ND & 71ST REGIMENTS.

F. B. HELMSMÜLLER.

Tambours.

cresc:

ppp *una corda.*

pp Military Band in the distance.

poco cresc:

fz

p *tres corda.*

f

3209

Copyright 1890 by Wm. A. Pond & Co.
Entered according to Act of Congress in the year 1862, by Firth, Pond & Co. in the Clerks Office of the Dist Court of the South. Dist of New York.

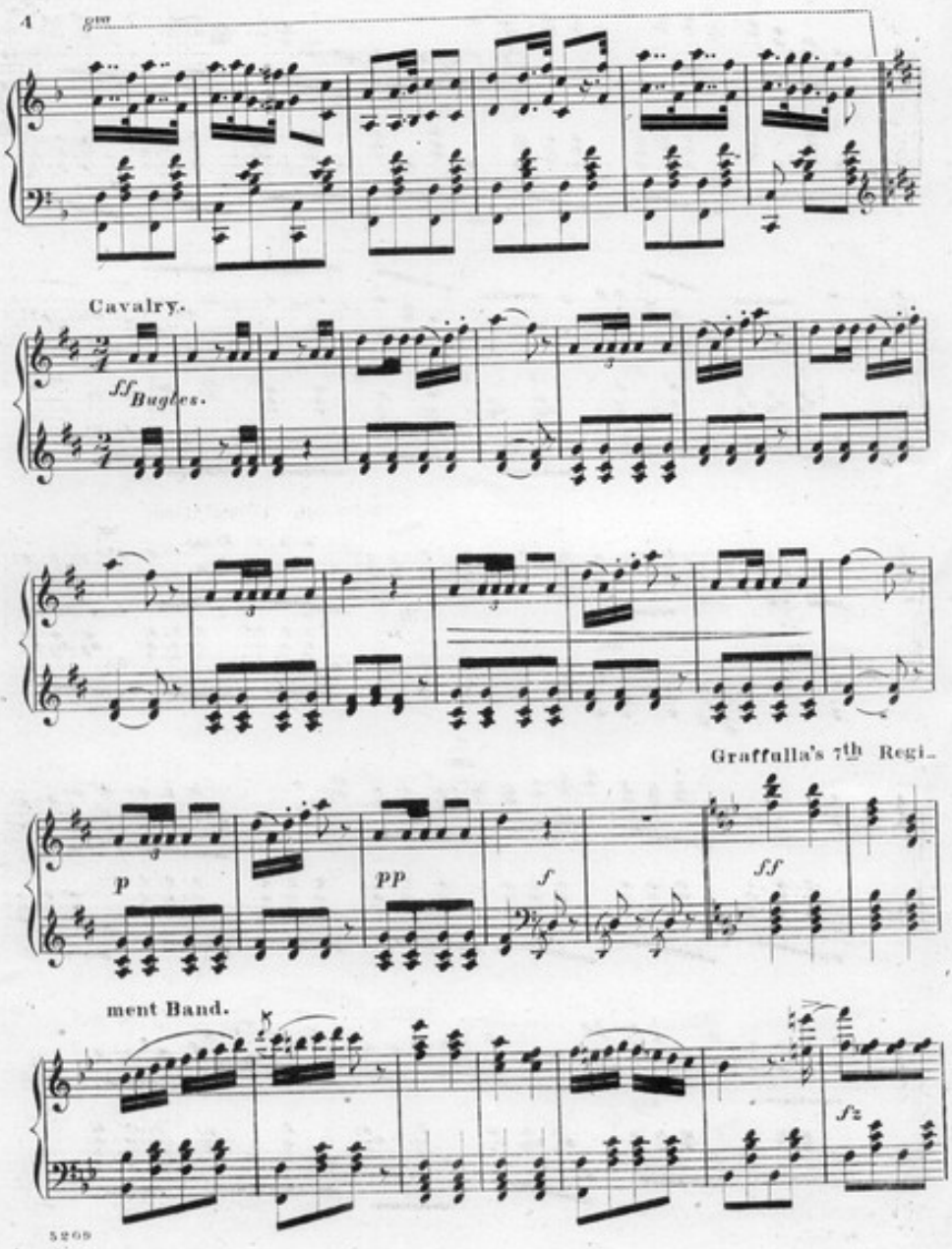
4
Cavalry.
ff Bugles.
Graffulla's 7th Regi-
p
pp
f
ff
ment Band.
fz
5269

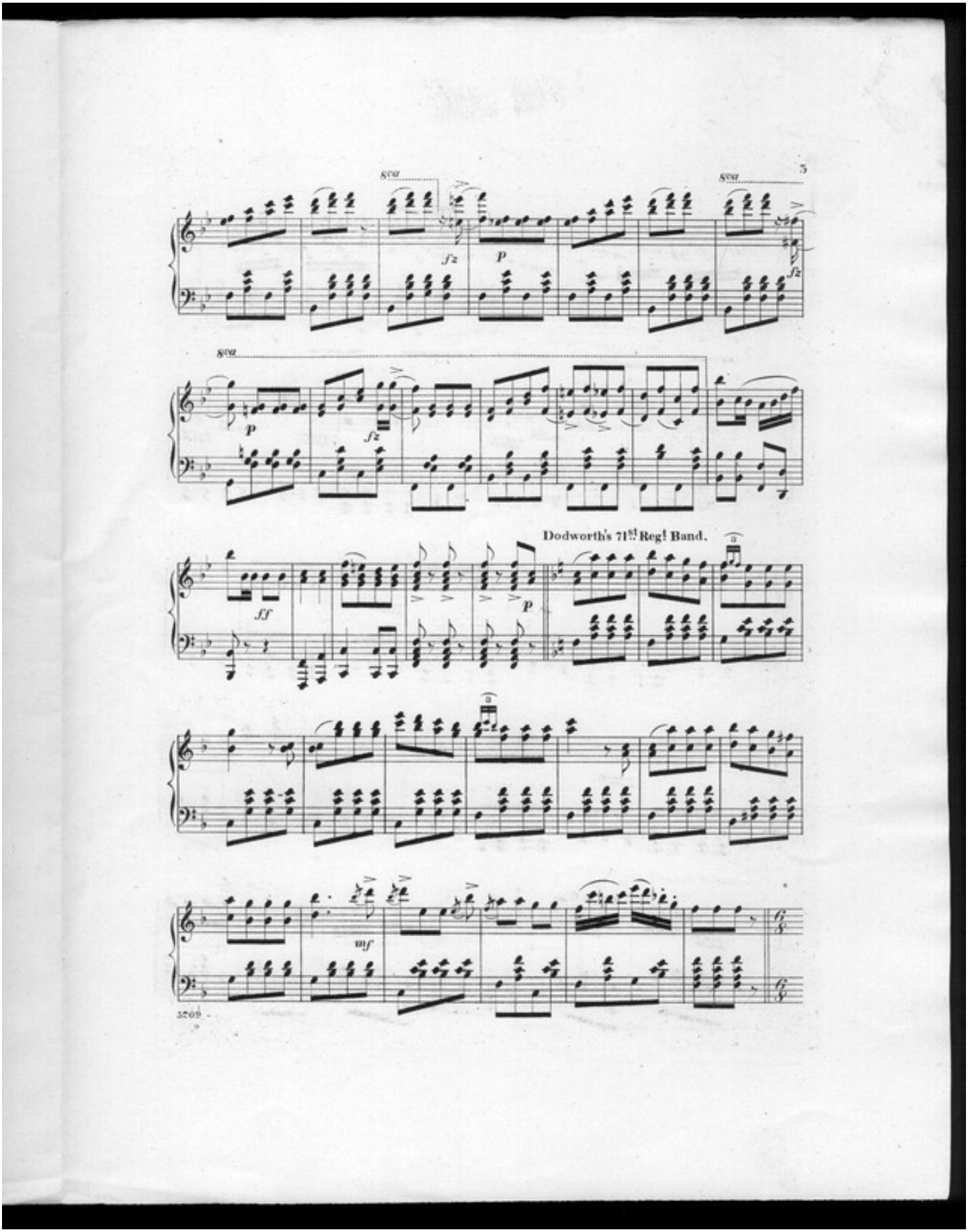
5
8va
fz
p
ff
Dodworth's 71st Regt Band.
mf
5209

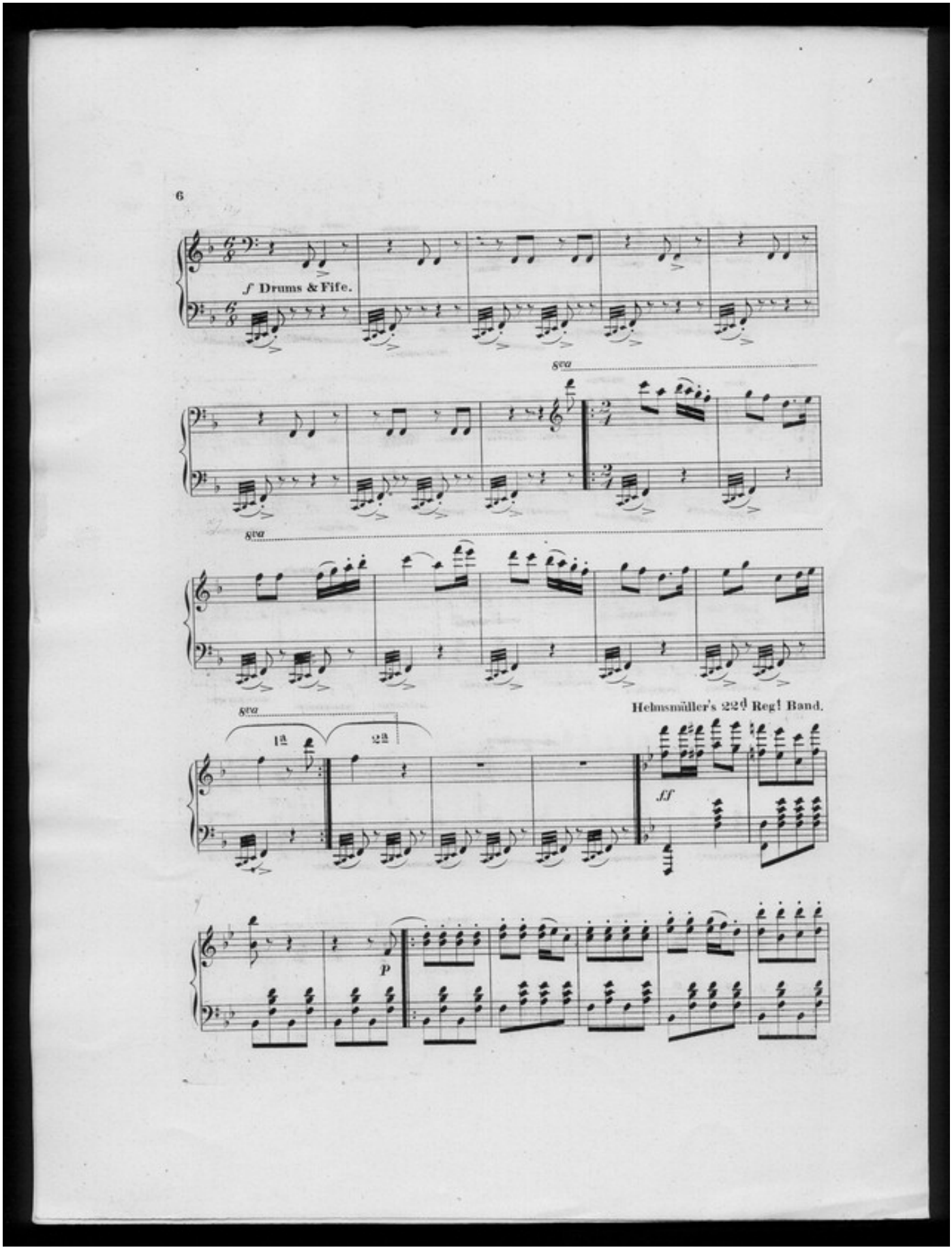
6
f Drums & Fife.
8va
8va
8va
1a
2a
Helmsmüller's 22d Regt Band.
ff
p

cres.

18

28

mf

decres.

p

pp

ppp

perdendosi.

Drums & trumpets, or a parade in Broadway/Helmsmuller, F. B.

OUR SELECTED GRADED AND CLASSIFIED MUSIC.

MARCHES AND QUICKSTEPS.

IN ALL CASES ORDER WM. A. POND & CO.'S ELEGANT AND ACCURATE EDITIONS, and mention Author's Name.

MARCHES—First Grade.

Bonaparte's Marches	(See one page pieces.)			
Grey Eagle	C	(1)	Grobe	25
Circassian	G	(1)	Anon	10
Fireside	C	(1)	Hess	10
German Unity	C	(1)	Mees	30
Java	C	(1)	Anon	10
Lady of the Lake	G	(1)	Angelo	30
London	D	(1)	English	10
Massa's in the Cold Ground	G	(1)	Bellak	25
Mulligan Guard	G	(1)	Maylath	30
Norma	F	(1)	Bellini	10
Progress	C	(1)	Manns	30
Spanish Patriots	C	(1)	Anon	10
Swiss Guards	F	(1)	Anon	10
Swan	D	(1)	Grobe	25

* Second Grade.

*Adieu	C	(2)	Perrini	50
Age of Progress	C	(2)	Suhon	35
Alpine	C	(2)	Anon	20
Arditi	D	(2)	Rooke	30
Blue Beard	C	(2)	Kelly	10
Bochsa's	E♭	(2)	Bochsa	20
Bristol	G	(2)	Coppock	10
Chinese	C	(2)	Kolling	30
Class Day	G	(2)	Tabor	35
Concert March—Arr. by Angelo	C	(2)	Wollenhaupt	50
Cornet Band	F	(2)	Brown	35
Congress Grand	C	(2)	Hesser	30
Fatherland	C	(2)	Wardour	30
Faust. Op. 26	E♭	(2)	Guno'l	25
Fille du Regiment	F	(2)	Beyer	35
Governor Miller's	C	(2)	Gonder	35
Grand Russian	E♭	(2)	Anon	35
*Horace Greeley's Grand	F	(2)	Glover	50
Light Guards	B♭	(2)	Walch	35
Louisville	F	(2)	Peters	35
*March from Tannhauser	D	(2)	Maylath	30
March and Chorus from "David"	A	(2)	Neukomm	30
Marche Comique	C	(2)	Braham	40
Mark Time	F	(2)	Berg	35
Meet Me	B♭	(2)	Kleber	30
Mondville Grand	E♭	(2)	Smith	35
Moscheles' Grand	G	(2)	Moscheles	50
March from Judas Maccabeus	G	(2)	Handel	30
Moses in Egypt	D	(2)	Sieber	35
Nine o'clock	G	(2)	Muller	50
Norma Grand	G	(2)	Burgmuller	35
Ocean Tide	E♭	(2)	Lelia	30
*Ocean Telegraph	E♭	(2)	Brown	40
Pleasant Valley	F	(2)	Brown	30
*Prussia's Heroes Grand	B♭	(2)	Hermann	40
Russian	D	(2)	Anon	10
S. G. Marche Comique	C	(2)	Braham	40
Signal	B♭	(2)	Kleber	30
Tannhauser Grand	D	(2)	Maylath	50
*Target	B♭	(2)	Kleber	40
Titus	D	(2)	Lady	10
Vive l'America	B♭	(2)	Dodworth	35
Washington's	G	(2)	Anon	10
War	C	(2)	McNaughton	30
Warrior's Joy. Op. 26	B♭	(2)	Guno'l	25
Webster's Grand	B♭	(2)	Hews	15
White Bonnet	E♭	(2)	Smith	30

Third Grade.

*American Rifle Team	E♭	(3)	Operti	40
*Amazons'	D♭	(3)	Operti	1.00
*Amazons'—Abridged	A	(3)	Operti	75
Army Parade	B♭	(3)	Berge	30
Bridal Wreath	A♭	(3)	Fox	35
Close of School. Op. 286	F	(3)	Muller	50
Clionian	A♭	(3)	Simmons	30
Dreamer (Le Songeur)	E♭	(3)	Sherwood	50
Emperors	D	(3)	Baker	40
En Avant	E♭	(3)	Sabatier	40
Excursion Grand	B♭	(3)	Wessel	35
Fortuna Grand. Op. 158	D	(3)	Muller	50
Funeral	D–	(3)	Barnard	35
*Funeral March of a Marionette	D–	(3)	Gounod	40
*Marche Funebre d'un Marionnette	D–	(3)	Gounod	40
German Singers	E♭	(3)	Hasche	30
General Wordsworth's Grand	D–	(3)	Charles	50
Grand Triumphal	D	(3)	Neukomm	30
Grand Dedication	C	(3)	Davis	40
Grande Marche Militaire	E♭	(3)	Gruhe	40
Golden Star Grand	G	(3)	Buck	40
*Hayes and Wheeler	E♭	(3)	Strandberg	40
Hayes and Wheeler	E♭	(3)	Strandberg	30
Knights of Pythias	F	(3)	Zeller	35
Leggats'	D	(3)	Dodworth	30
*Leo	E♭	(3)	Wegaman	50
Lucia de Lammermoor (March from)	G	(3)	Rohrbach	50
Marche Turque	E♭	(3)	Cramer	15
Marche Militaire	F	(3)	Poole	50
Marseilles Hymn	D	(3)	Herz	30
Marche Triomphale	E♭	(3)	Perabeau	30
Niagara Grand	E♭	(3)	Muller	50
Northern Route	C	(3)	Smith	50
Parade	E	(3)	Fox	30
Simms' Grand	E	(3)	Simms	75
Sounds from the Ohio	B♭	(3)	Beuter	40
Standard Bearer	C	(3)	Brandeis	30
Sumner Corps	F	(3)	Hinton	50
Triumphal Grand	D	(3)	Neukomm	30
*Tilden and Hendricks	E♭	(3)	Adams	40
United States Marine	C	(3)	Lady	30
Welcome Home	F	(3)	Mullers	50

Fourth Grade.

Apollo Grand March	E♭	(4)	Holst	50
Coronation (Le Prophete)	E♭	(4)	Meyerbeer	40
Crusaders' Grand (Talisman)	G	(4)	Balfe	40
Grand Funeral	E♭–	(4)	Mayer	40
Grand Marcia	E	(4)	Wiegand	40
Gymnast's	E♭	(4)	Wobra	40
Marche des Archers. Op. 123	F	(4)	Jaerbo	60
Marche Capriccio. Op. 22	D	(4)	Mendelssohn	50
Marche Montenegrin	F	(4)	Mayer	50
Marche des Tambours. Op. 40	D♭	(4)	Smith	60
Marche Solennelle. Op. 204	E♭	(4)	Kettener	60
Marche de la Reine. Op. 62	E	(4)	Ascher	50
Marche du Sacre (Le Prophete)	E♭	(4)	Meyerbeer	40
Marche des Troubadours	E♭	(4)	Roubier	40
Marche Zaragoza	D♭	(4)	Ortega	35
Marche Villageoise	G	(4)	Hoffman	50
Marche Romaine	F	(4)	Gounod	50
Marche Funebre (Don Sebastian)	C	(4)	Pradel	50
Moonlight	A	(4)	Fisher	50
*Phi Kappa Psi	E♭	(4)	Müller	75
Shot Proof	G	(4)	Pearce	60
Swedish Wedding	F	(4)	Courlaender	50
*Tam O'Shanter	D♭	(4)	Warren	75
Troubador. Op. 40	B–	(4)	Oesterle	40
*Victory	D♭	(4)	Buhl	60
Vivandieres	E♭	(4)	Pease	50

Fifth Grade.

Aida Grand—Arr. by Berg	E♭	(5)	Verdi	60
*Andes Grand	A♭	(5)	Warren	1.00
Colliseum	C	(5)	Toulmin	50
Grande Marche de Concert. Op. 19	D♭	(5)	Wollenhaupt	60
Grande Marche Militaire. Op. 31	A♭	(5)	Wollenhaupt	60
Grand Funer'. March	A♭–	(5)	Bendelari	50
Grand Triumphal March	F	(5)	Mueller	1.00
Marche a Capriccio	B♭	(5)	Toulmin	35
Marche Funebre. Op. 35	B♭–	(5)	Chopin	30
Marche Hongroise. Op. 67	B♭–	(5)	Wollenhaupt	60
Marche Religieuse. Op. 88, No. 1	G	(5)	Richards	40
Marche Indienne. Op. 88, No. 2	D	(5)	Richards	50
Mendelssohn's Wedding	C	(5)	Mendelssohn	40
Une Fete Centennaire	F	(5)	Mueller	1.00
Wedding. Op. 61	C	(5)	Mendelssohn	40
Webster's Funeral	A♭–	(5)	Beethoven	30

Sixth Grade.

Marche Hongroise	D♭	(6)	Sloper	60
Marche des Gibaros. Op. 21	B♭–	(6)	Gottschalk	75

QUICKSTEPS—First & Second Grades.

Captain Patridges'	D	(1)	Anon	10
Effie	C	(1)	Woodbury	15
Ellen Bayne	C	(1)	Bellak	20
Gleaner's	C	(1)	Hess	10
Jennie with the Light Brown Hair	F	(1)	Bellak	20
Ladies'	D	(1)	T. W. B.	10
Petrel	C	(1)	Grobe	25
Polka	F	(1)	Grobe	10
Roderick Dhu's	D	(1)	Anon	10
Robin	G	(1)	Grobe	25
Willie, my Brave	F	(1)	Bellak	20
Agawam	E♭	(2)	W. H. H.	20
American	A	(2)	Zaleucus	15
Bonaparte's	F	(2)	Kalkbrenner	15
Captain Bingham's	D	(2)	Long	15
Camp Barnum	G	(2)	Wilson	30
Empire	F	(2)	Dyer	20
Excelsior	D	(2)	Cornell	15
Grace's	E♭	(2)	Williams	35
Hewitt's	D	(2)	Hewitt	25
Light Guard	B♭	(2)	Walch	15
Louisville	F	(2)	Peters	15
Mischievous	F	(2)	J. W.	15
*Mulligan Guard	G	(2)	Braham	40
Old Dog Tray	G	(2)	Raphaelson	30
Ravine	F	(2)	Poulton	30
Rosebud	B♭	(2)	Mary	30
Skyrockets	C	(2)	Grafulla	35
*Solid Men to the Front	F	(2)	Grafulla	50
*Skidmore Guard	C	(2)	Braham	40
Sunny Side	B♭	(2)	Kleber	30
Taylor Hose Co.	A♭	(2)	Laurence	30
*Thirteenth Regiment	F	(2)	Grafulla	40
Wood Up	A	(2)	Holloway	30
Webster's	A♭	(2)	Hews	15

Third and Fourth Grades.

*Adjutant's	C	(3)	Grafulla	50
*Eighth Company	C	(3)	"	50
*Fifth Company	F	(3)	"	50
*First Company	C	(3)	"	50
*Fourth Company	G	(3)	"	50
*Gallant 69th	E♭	(3)	Braham	35
*Lieutenant Colonel's	C	(3)	Grafulla	50
*Major's	F	(3)	"	50
*Second Company	C	(3)	"	50
*Seventh Company	F	(3)	"	50
*Sixth Company	G	(3)	"	50
*Tenth Company	F	(3)	"	50
*Third Company	C	(3)	"	50
*Patrick's Day Parade	C	(3)	Braham	40
*Tribute	F	(3)	Grafulla	50
Morton Commandery	F	(3)	Wiegand	40
Cavalcade	C	(3)	Seller	30
Freedman's	E♭	(3)	Stoeckel	30
*Gunboat	E♭	(3)	Lelia	50
Herculean	E♭	(3)	Zaleucus	30
Riverview	E♭	(3)	Gerrish	40
Then You'll Remember Me	C	(3)	Vandenburg	30
Veterans' (7th Regiment)	F	(3)	Wiegand	40
*Bonsal	A♭	(4)	Bergk	50
*Fort Sumter	A♭	(4)	Bergk	

Image 7 of 7