Title:	Skedaddle quick step
Name(s):	Molter, John
Resource Type:	notated music
Note(s):	Music associated with the Union side
Subject(s):	United States--History--Songs and music Piano music Quicksteps Musical stories United States--History--Campaigns--Songs and music United States. Army--History--Songs and music United States--History--Campaigns--Pictorial works
URL	http://lcweb2.loc.gov/diglib/ihas/loc.natlib.ihas.200000333

PDF dynamically generated by the Library of Congress.

Filed Jan 21. 1865
No 856 Wm H Bradley clk

"Skedaddle"

QUICK STEP

Composed by

JOHN MOLTER.

2½

CHICAGO
Published by H.M.HIGGINS *117 Randolph St.*

Entered according to Act of Congress A.D. 1862 by H.M.Higgins in the Clerks Office of the District Court of the Northern District of Ill.

25981

M 20
.C59 M

COPYRIGHT
17 Aug 1864
LIBRARY

SKEDADDLE QUICK STEP.

by JOHN MOLTER.

Grand uprising of the North in defence of the Union and Constitution.

Tempo di Marcia.

INTRODUCTION.

mf

Union Army marching South.

cre - scen - do.

f

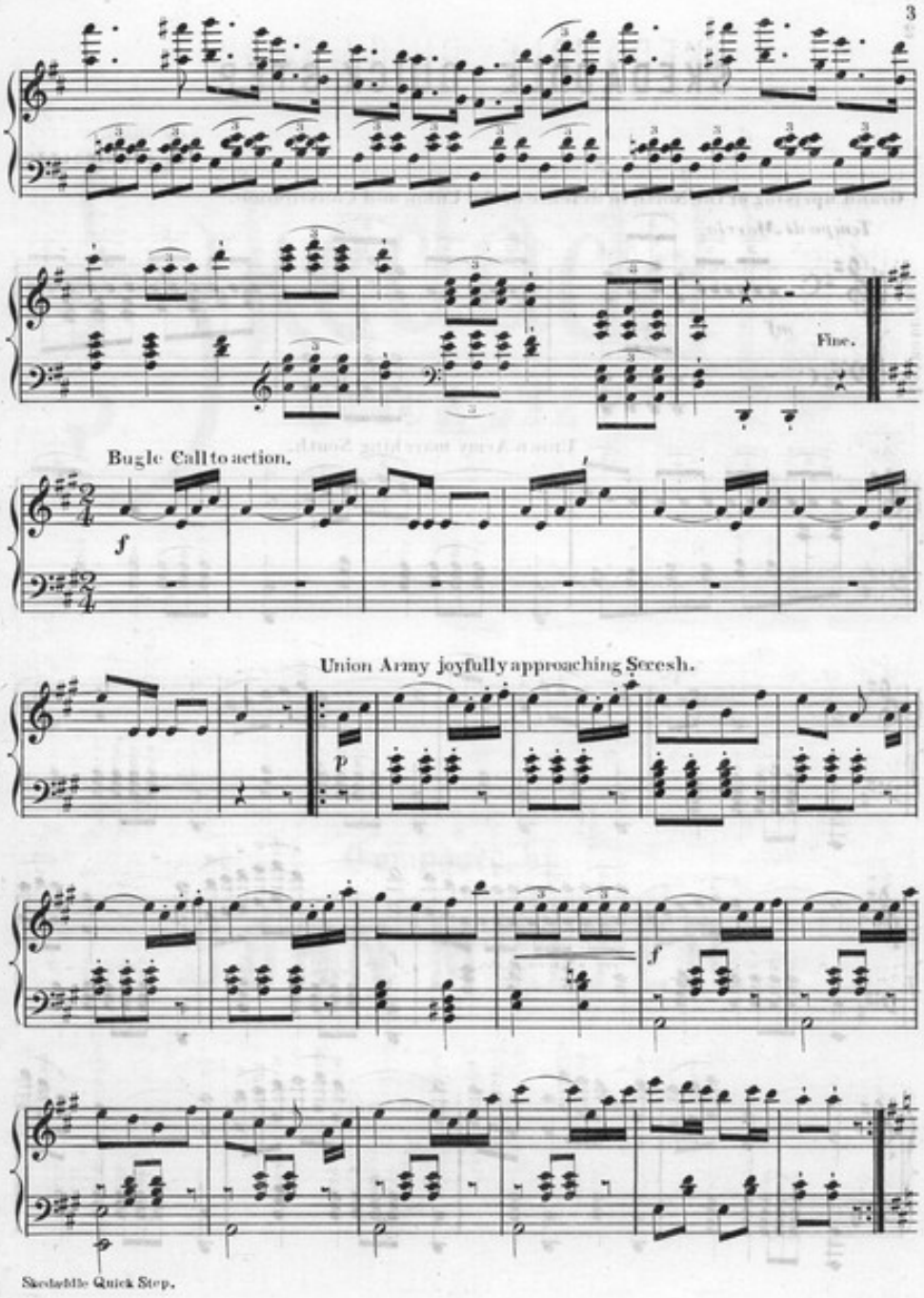
3
Fine.
Bugle Call to action.
f
Union Army joyfully approaching Sceesh.
p
f
Skedaddle Quick Step.

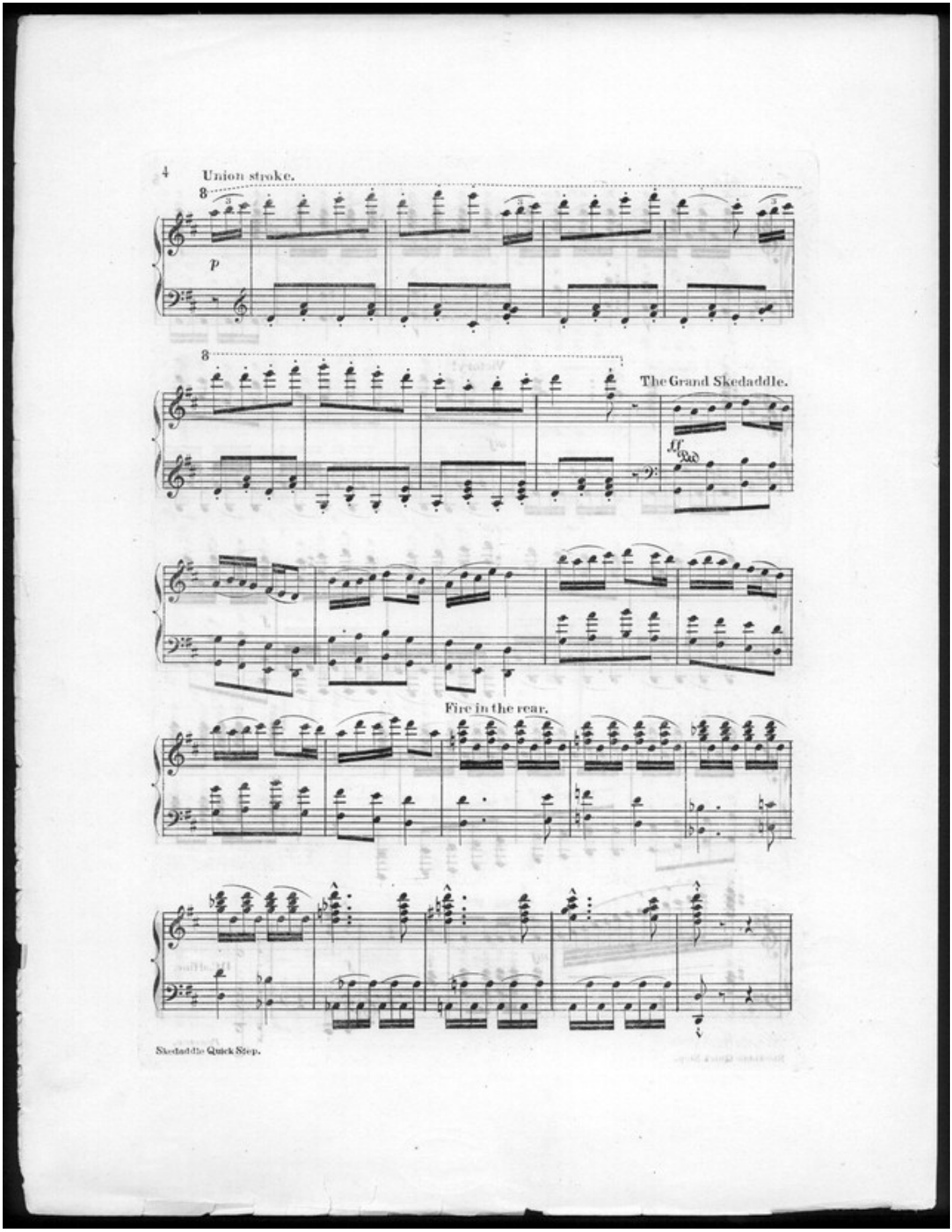
4
Union stroke.
8
p
8
The Grand Skedaddle.
ff
Fire in the rear.
Skedaddle Quick Step.

Victory!

mf

f

ff

mf

f

D.C. al fine.

Skedaddle Quick Step.

Pearson.