Title:	General Scott's farewell, grand march
Name(s):	Parkhurst, E. A.
Resource Type:	notated music
Note(s):	Music associated with the Union side
Subject(s):	United States--History--Songs and music Piano music Marches (Piano) Scott, Winfield, 1786-1866--Songs and music Sheet music--Catalogs
URL	http://lcweb2.loc.gov/diglib/ihas/loc.natlib.ihas.200000355

PDF dynamically generated by the Library of Congress.

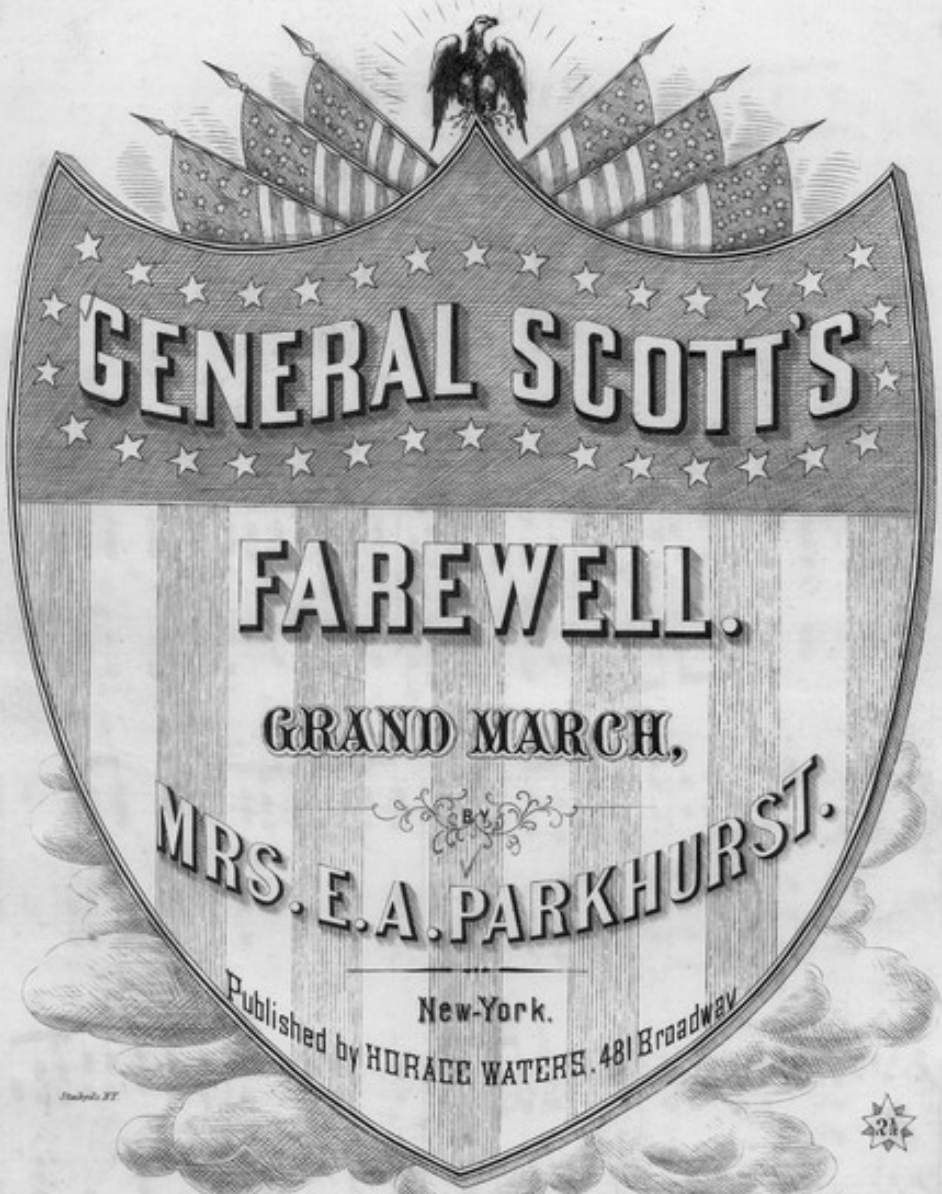

M 20
.C59 P
Copyright
May 15 1862
LIBRARY

21326
155
Dec. 7. 1861

DEPOSITED IN
U. S.
DISTRICT CLERK'S OFFICE,
SOUTHERN
DISTRICT OF NEW YORK.

GENERAL SCOTT'S FAREWELL,

GRAND MARCH.

MRS E. A. PARKHURST.

TEMPO DI MARCIA.

ff *f*

Con Espressione.

p

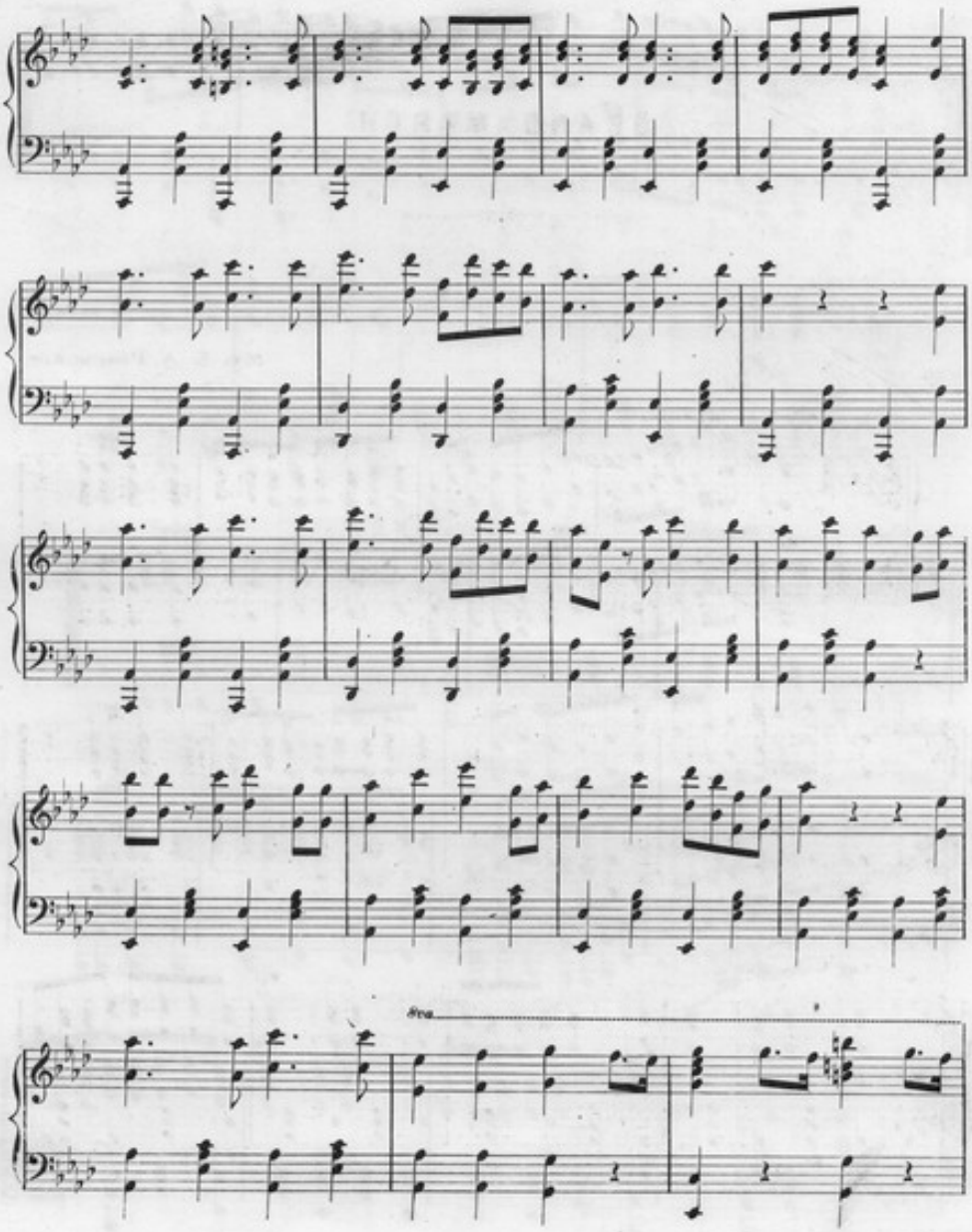
8va

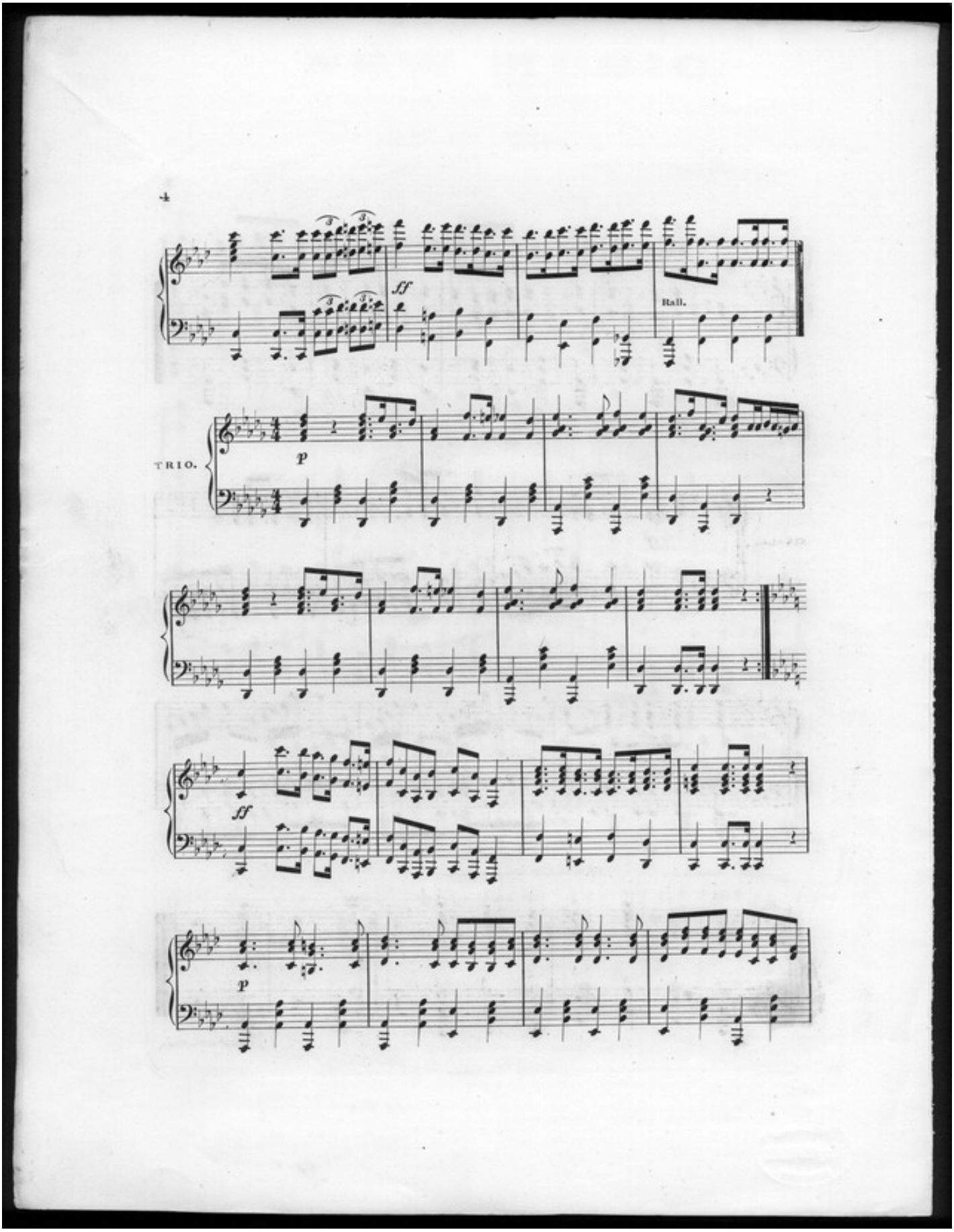
4
ff
Rall.
TRIO.
p
ff
p

FINALE.

ff

Allegro.

8va

ff

ff

Engd at Clayton's.

NEW MUSIC

JUST ISSUED BY

HORACE WATERS, 481 BROADWAY, N. YORK.

REMOVAL.—HORACE WATERS, Ag't, has removed to No. **481** BROADWAY, between Grand and Broome Streets, where he sells new 7 octave PIANOS for $150, and warranted. Second-hand PIANOS and MELODEONS, from $25 to $130. All kinds of Musical Merchandise at war prices. Pianos and Melodeons to let from $2 to $6 per month; rent allowed if purchased as per agreement. Monthly payments received for the same. ALEXANDRE ORGANS, for Churches, at low prices.

SONGS.

Angels told me so. Duet and Chorus........*H. Waters* 25
Always Look on the Sunny Side................*Covert* 25
Appeal of the Minister's Daughter.......................... 25
Bonnie, Bonnie Bell.......................*J. R. Murray* 25
Bird of Beauty...*Scott* 20
Beautiful Zion... 25
Behold a Host with Rapt Emotion.......................... 25
Black Sal...*Fiske* 25
Christian Pilgrim...............................*McGlashan* 25
Charter Oak...*Monaco* 25
Carroty Top. Comic......................................*Covert* 10
Cantata—Announcement of the Saviour's Birth...*Coll* 40
Christmas Bells. Duet and Chorus..............*Tucker* 30
Come Down by the Silvery Brook, Love. Duet...*Coll* 25
Do they think of me at Home?....................*Glover* 25
Don't you hear the Angels coming. Song, Duet and Chorus.. 25
Dewy Rose of Sharon... 25
Dandy Cock Robin. Comic..........................*Tremaine* 25
Day Dream...............................*T. L. Jephson* 25
Dear Voices of Home..........................*Anna Fricker* 25
Ever of Thee..*F. Hall* 25
Former Days................................*Ralph Edgar* 25
Family Meeting. Song and Chorus.........*Hartshorn* 25
Farewell! but we hope to meet again. Quartette *Tremaine* 25
Farewell! I must leave thee..................*H. P. Main* 15
Farmer Stebbs' Visit to New York City. Lith...*Coll* 40
Forget if you can, but Forgive..............*J. R. Thomas* 25
Grave of Rosabel. Song and Chorus.........*Bowman* 25
Herdsman, The...*Berg* 25
Happy Maiden. Song and Chorus.......................*Pike* 25
Home of our Birth. Quartette...................*Tremaine* 25
Happy Christmas Morn.. 25
Has Sorrow thy Bright Morn Clouded. Duet......... 25
Ho! the Deep..............................*C. Hatch Smith* 25
I'm Leaving thee in Sorrow, Annie...............*Barker* 25
I am returning to thee, Annie......................*Barker* 25
I ought to Love my Mother. Duet......................*Coll* 25
I love when the Sun is bright.....................*Woodbury* 25
If we knew. Quartette.......................*Ralph Edgar* 25
I long to be there..*Perkins* 25
I'm far away from thee.....................................*L. Meyer* 25
I'm with thee still...*A. Coll* 25
In the Eye there lies the Heart..............................*F. Abt* 25
Johnny's so Bashful..*Coll* 25
Kind Words can never die. Duet and Cho...*H. Waters* 25
Katie's Secret...*Ambold* 25
Like the Last Leaf of Autumn.............................. 25
Lovers' Parting...*Coppinger* 25
Marseilles Hymn...*Baker* 25
My thoughts are of thee.....................................*J. Mahon* 25
Maiden's Wish...*P. H. Baylor* 25
Music of Angels. Duet.. 25
My Mother dear I fondly love..........................*Cromwell* 25
Mother's Song, The..*Kucken* 25
My own Green Mountain Land......................*Bennington* 25
Mountain's Adieu...*Bassler* 25
Old Names.. 10
O, if I were a Little Bird..*Coll* 25
O, let me Dream...*Baker* 25
O, come to the West.......................................*Bradbury* 25
Orphan Boy, The..*H. Werner* 25
Ode to Liberty. Quartette............................*G. Evergreen* 25
O, give me back my Mountain Home. Quartette *Tremaine* 25
Our Little Ones in Heaven.................................... 25
Pet Name..*Ritter* 15
Rock me to Sleep, Mother...........................*O'Donnell* 25
Sweet be thy Dreams. Duet.................................... 25
Sarah Jane Lee.......................................*F. Bramam* 25
Salmagundi..*E. A. Weiner* 25
Scientific Frog..*Ambold* 25
Sister Carrie, or the Compromise Song.................*Pack* 25
Spirit of the Island Home............................*C. H. Smith* 25
Sister Spirit, stay not here..........................*C. H. Smith* 50
Sunny Hours of Childhood.........................*J. Harroway* 25
Thoughts of God...*Woodbury* 25
There's no Darling like mine..........................*Cumming* 25
'Tis Hopeless Love..*King* 50
Though I'm but a Little Maiden.............................. 25
Three Roguish Chaps.. 25
'Tis hard to give the Hand where the Heart can never be...*Glover* 25
There's a Beautiful World.. 25
There was a place in Childhood............................. 25
The Girls are not so Green.......................................*Coll* 25
That well-remembered Strain.......................*Ned Jackson* 25
Wake, Lady, Wake.. 25
Why have my Loved Ones gone. Ballad...*S. C. Foster* 25
When the Swallows Homeward Fly......................... 25
Wilds of the West..*A. W. Fresno* 25
When Light comes o'er the plain. Duet.................. 25
When I am far away...*F. Hall* 25
Willie Gray...*Ambold* 25
What they do at the Springs.............................*Tremaine* 25
When the Rosy Morning Dawneth. Duet and Cho... 25

PATRIOTIC SONGS.

Flag of our Union.................................*Arranged by Coll* 25
Freeman's Gathering.................................."... 25
God Save our Land
My Country, 'tis of thee } ...." 25
Hail Columbia.. 25
Hark! the Signal...*Bernhardt* 25
Madman! Spare that Flag...*Coll* 25
March On. German air.. 25
Our Country, Now and Ever......................................*Mirs* 25
Our Banner..*Concone* 25
Star Spangled Banner.. 25
The Drummer Boy of the National Grays..................*Coll* 25
Three Cheers for our Banner...................................*Allen* 25
To Arms! To Arms!......................................*W. F. Otten* 40
Volunteer Yankee Doodle of '61. Humorous.........*Sells* 25
Where Liberty dwells there is my Country.—"*Pinsley*" 25
War Song of the 69th Regiment.................................*Coll* 25
Yankee Doodle... 25

POLKAS.

Almira Polka Mazourka............................*Neuhaus* 25
Banjo Polka...*Ned Jackson* 25
Campo Polka..*J. R. Murray* 25
City Bell Polka...*Tremaine* 25
Dew Drop Polka.. 10
Fairy Light Guard Polka......................................*E. J. Day* 25
Home Social Polka...*Marens* 25
Laura's Linnet Polka..*Baker* 25
Mount Pisga Polka.................................*Miss Sandford* 25
Minnie Polka...*A. Coll* 25
Oyster Bay Polka.. 25
Prince of Wales Polka..*Coll* 5
Piccolomini Polka. Lith..*Baker* 25
Prince's Farewell...*Pfeiffer* 25
Palace Garden. Lith..*T. Baker* 40
Piccolomini. Lith...*A. Coll* 25
Reading Polka...*J. W. Gengler* 25
Silver Lake Polka..*McGlashan* 10
Sans Souci Polka..*Strauss* 25
State Staff Polka...*Baker* 25
Spirit Polka...*Mrs. Parkhurst* 25
Sunbeam Polka...*Ned Jackson* 25
Traineaux. Mazourka.. 25
Virginia Polka. Lith..*Blind Tom* 25
Weimer Polka...*J. Sacher* 25
Very Last Varsovianna...*A. Coll* 25

QUADRILLES.

Etoile du Nord...*Baker* 35
Empire, or Reichs..*A. Coll* 35
Garibaldi...*Weiner* 35
Hibernian...*Baker* 35
Heart of Mid Lothian...*"* 35
Lucretia Borgia..*"* 35
Les Lagciers...*"* 35
Operatic..*"* 35
Traviata...*"* 35
Trovatore..*"* 35

SCHOTTISCHES.

Comet..*Baker* 25
Corus..*Schuster* 25
La Grace...*A. Gray* 25
Holiday...*C. E. Carmen* 25
Mignonette..*Miss Metcalf* 25
Mirabel. Lith...*Neuhaus* 25
Moose Hill...*Miss Sandford* 25
Nay Aug...*F. Berger* 25
Prince of Wales. Lith.......................................*Baker* 40
Silvan Retreat...*Bassler* 25
Swinging. Lith..*A. Coll* 25
Thomas Baker. Lith...*A. Coll* 25

WALTZES.

Crinoline..*W. A. Morris* 25
La Chute d'un Ange...........................*J. C. Oscar* [illegible]
Desire. Le..*Beethoven* 25
Dollie...*D. La Grange* 25
Dawn...*Lewis* 25
Eltona...*Edgar J. Day* 25
Fun and Frolic Jig and May Waltz.......................*King* 50
Holiday..*E. Jobl* 25
Music Box...*McGlashan* 50
Union Valse..*La Grange* 25
Young America. Four Waltzes. Lith................*Weiner* 40

MARCHES.

Arabian War Cry...*Hawk* 25
British Volunteers Grand..*Coll* 50
Cliffwood..*Metcalf* 30
Caravan...*F. David* 25
City Guards. Quickstep.......................................*Coppinger* 50
Fort Sumpter. Gr. March...*Glover* 25
Our Generals Grand March. (Lith.)...*C. S. Grafulla* 50
Parade..*Von Kamale* 25
Volunteer Yankee Doodle of '61...................................*Sells* 25

RONDOS, VAR., &c.

Away with Melancholy. Var....*Mrs. E. A. Parkhurst* 50
Air from Der Freyschutz...*Weber* 25
Answer to Maiden's Prayer..................................*Badarzewska* 35
Blue Bells of Scotland. Var.....*Mrs. E. A. Parkhurst* 50
Etoile de la Mer...*Spencer* 35
Home, Sweet Home..........................*Brinley Richards* 40
I'm leaving thee in sorrow, Annie... "   " 30
Juanita..." " 30
La Gazelle...*Hofman* 30
Long, long weary day. Op. 156...................................*Oesten* 25
Masquerade Gallop.. 25
Maiden's Prayer. La Priere d'une Vierge...*Badarzewska* 25
Oliver Gallop. Lith..*Blind Tom* 35
Rose Rondo..*McGlashan* 10
Remembrance..*Bassler* 25
Seven Sons' Galop...*Thomas Baker* 35
Star Spangled Banner. Var..*Coll* 40
Warbling at Eve..*Brinley Richards* 30
When the Swallows Homeward Fly.........................*Oesten* 35
Yankee Doodle. Var................................*Mrs. E. A. Parkhurst* 50

THE IRVING MUSICAL GEMS:

A collection of Twenty-four Popular Melodies, consisting of Songs, Waltzes, Polkas, Galops, Marches, &c., by various authors, in three books—No. 1 contains Eight Songs; No. 2 contains Six Songs and Two Polkas; No. 3 contains One Galop, Two Waltzes, Three Polkas, and Two Rondos. 25c. each; complete 60c.

DAY SCHOOL BELL.

A new Singing Book for Day Schools, called the DAY SCHOOL BELL, is now ready. It contains about 200 pages of choice Songs, Solos, Rounds, Catches, Duets, Trios, Quartetts, and Choruses, many of them written expressly for this work, beside 32 pages of the Elements of Music. The Elements are so easy and progressive, that ordinary teachers will find themselves entirely successful in instructing even young scholars to sing correctly and scientifically, while the tunes and words embrace such a variety of lively, attractive, and soul-stirring music and sentiments, that no trouble will be experienced in inducing all beginners to go on with zeal in acquiring skill in one of the most health-giving, beauty-improving, happiness-yielding, and order-producing exercises of school life. In simplicity of its Elements, in variety and adaptation of music, and in excellence and number of its songs, original, selected, and adapted, it claims by much to excel all competitors. It will be found to be the best book ever issued for Seminaries, Academies, and Public Schools. A few sample pages of the Elements, tunes, and songs, are given in a circular; send and get one. It is compiled by Horace Waters, author of "Sabbath School Bells," Nos. 1 and 2, which have had the enormous sale of 165,000 copies in 32 months. Prices, paper covers, 25 cents, $15 per 100; bound, 30 cents, $22 per 100; cloth bound, embossed gilt, 40 cents, $30 per 100. Mailed free at the retail price. HORACE WATERS, Publisher, No. 481 Broadway, New York.

PIANOS, MELODEONS, ALEXANDRE ORGANS, SHEET MUSIC, MUSIC BOOKS, MUSIC MERCHANDISE,

And all kinds of Musical Instruments and Music Merchandise, at the Lowest Possible Prices.

THE HORACE WATERS' MODERN IMPROVED OVERSTRUNG IRON FRAME PIANOS are justly pronounced by the press and music masters to be superior Instruments. They are built of the best and most thoroughly seasoned materials, and will stand any climate. The tone is very deep, round, full, and mellow; the touch elastic. Each Piano warranted for three years. Prices from $175 to $500. Second-hand Pianos at great bargains. Prices from $25 to $150. Second-hand Melodeons from $30 to $60. Monthly payments received for Pianos, Melodeons, or Alexandre Organs; also, to let, and rent allowed if purchased as per agreement.

HORACE WATERS' MELODEONS, Rosewood Cases, Tuned the Equal Temperament, with the Patent Divided Swell and Solo Stop. Prices from $40 to $200. These Melodeons remain in tune a long time. Each Melodeon warranted for three years.

THE ALEXANDRE ORGAN is a reed instrument, corresponding in power and compass to the ordinary 16 feet Pipe Organ. In size it is from 3 to 3½ feet high, and from 3½ to 4 feet wide. It is elegant in form and solid in construction, is more easily removed than the upright piano, and possesses the remarkable advantage of seldom if ever getting out of tune. Prices from $160 to $400.

☞ A liberal discount to Clergymen, Churches, Sabbath Schools, Lodges, Seminaries, and Teachers. The Trade supplied on the most liberal terms.

HORACE WATERS, AG'T, 481 Broadway, New-York.

MUSIC SENT BY MAIL.—The Postage on Sheet Music is but one cent on each piece, and, therefore, persons at a distance can obtain it by mail much cheaper than by express. Dealers, Teachers, and Amateurs will do well to bear this in mind. In many instances they will find it a great convenience, as well as a saving of expense, to get their supplies in this way. Music Books can also be sent through the mail, at an expense of postage of one cent for each ounce weight. All Orders, whether large or small, strictly and promptly attended to.