Title:	American medley
Name(s):	Sullivan, Thomas D.
Resource Type:	notated music
Note(s):	Music associated with the Union side
Subject(s):	United States--History--Songs and music Piano music, Arranged Potpourris Shaw, David T. Columbia the gem of the ocean Bangs, Edward, 1756-1818. Yankee Doodle
URL	http://lcweb2.loc.gov/diglib/ihas/loc.natlib.ihas.200000482

PDF dynamically generated by the Library of Congress.

THE

American Medley

Introducing the following National Airs

THE STAR SPANGLED BANNER.

RED WHITE & BLUE.

& YANKEE DOODLE.

Arranged for the PIANO FORTE by

THOMAS D. SULLIVAN.

OP. 26.

NEW YORK.

Published by JOHN J. DALY 419 Grand St.

Entered according to act of Congress, A.D. 1861 by John J. Daly in the Clerks office of the District Court of the Southern District of New York

19950

Nov. 15, 1861

M 20
.C59 S

183 June 4. 1861

DEPOSITED IN DISTRICT CLERK'S OFFICE, SOUTHERN DISTRICT OF NEW YORK.

AMERICAN MEDLEY

THOMAS D. SULLIVAN.

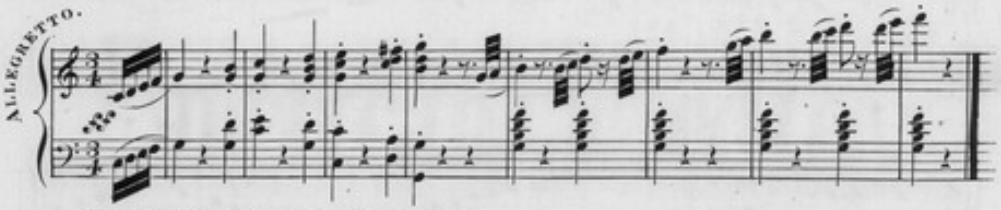

THE STAR SPANGLED BANNER.

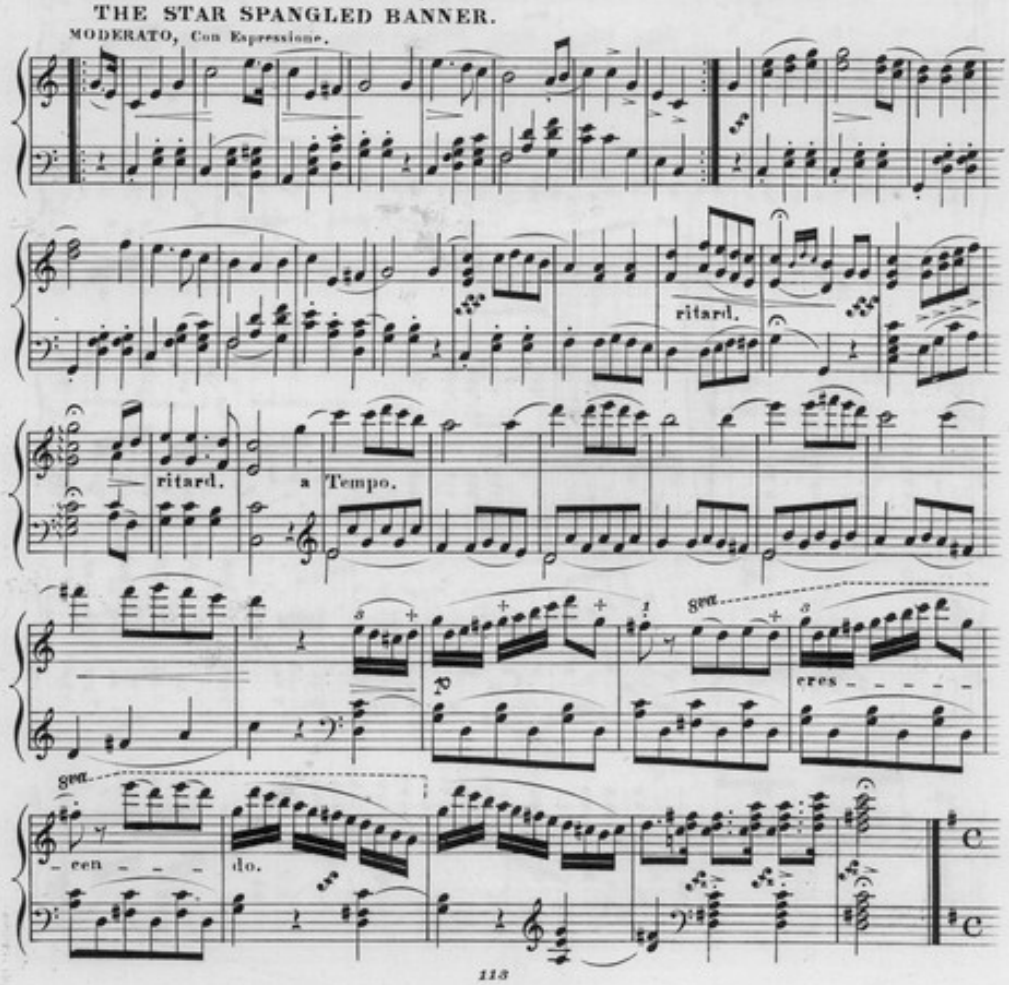

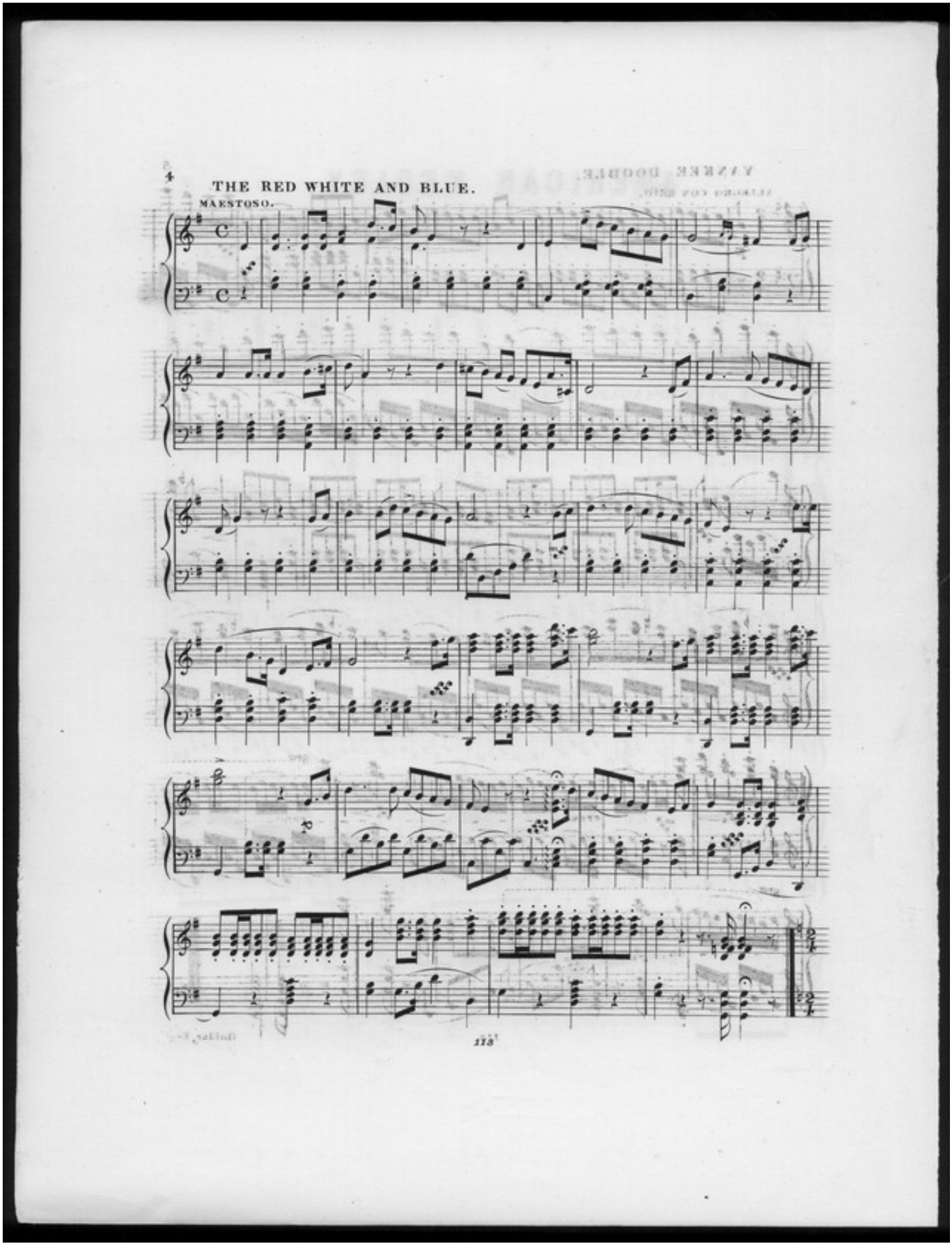
4
THE RED WHITE AND BLUE.
MAESTOSO.
115

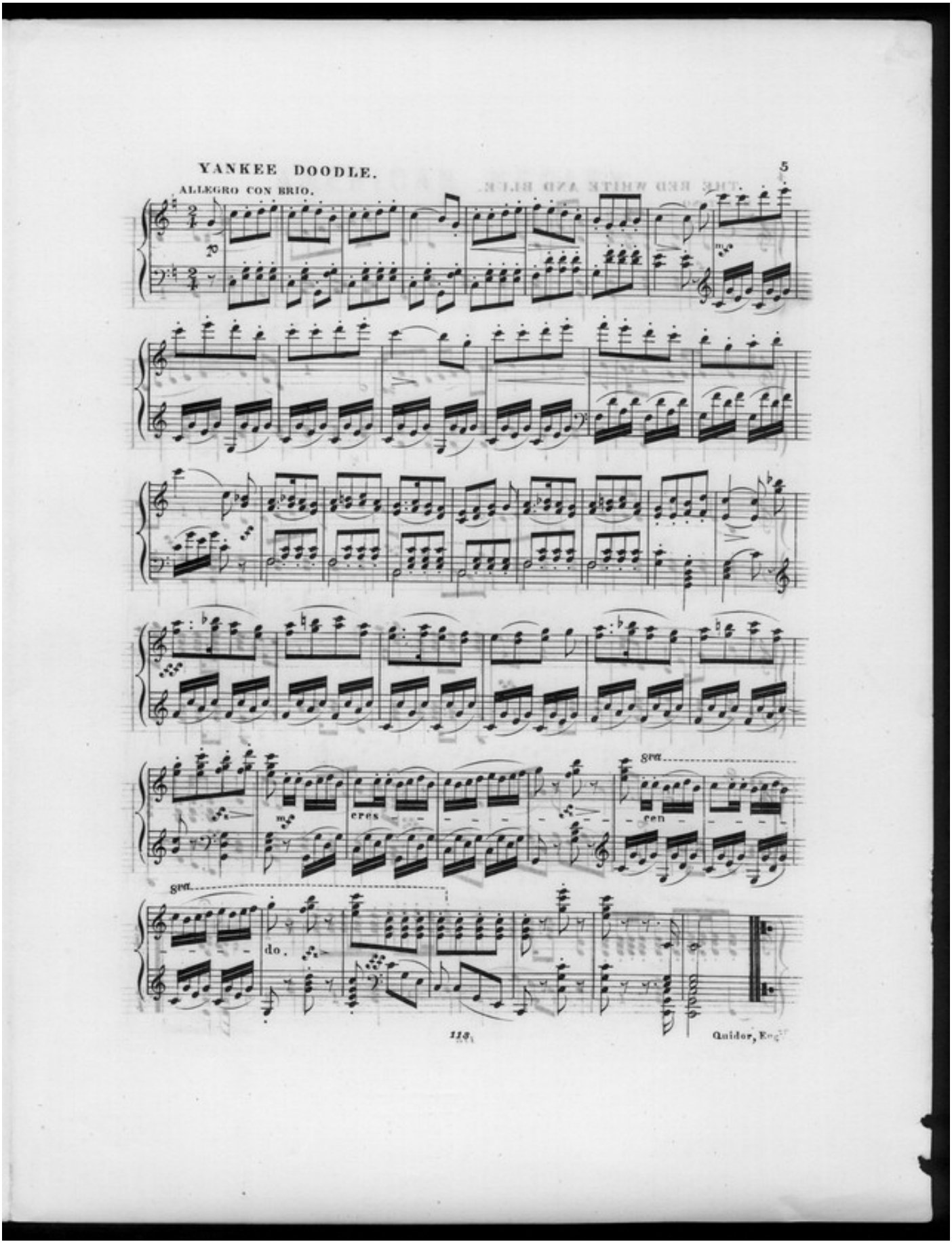
YANKEE DOODLE.
5
ALLEGRO CON BRIO.
cres
cen
do.
8va
Quidor, Eng.