Title:	Conscripts galop
Name(s):	Wellman, W. F.
Resource Type:	notated music
Note(s):	top of pp. 1& 2 cut off
Subject(s):	United States--History--Songs and music Piano music Galops Draftees--United States--Songs and music United States. Army--Recruiting, enlistment, etc.--Songs and music United States--History--Social aspects--Songs and music
URL	http://lcweb2.loc.gov/diglib/ihas/loc.natlib.ihas.200000525

PDF dynamically generated by the Library of Congress.

To Mr George

CONSCRIPTS GALOP

Composed by

W. F. WELLMAN JR.

Author of
FLORENCE POLKA &C.&C.

3

BROOKLYN. E.D.
Published by D. S. HOLMES *67 Fourth St.*

Entered according to Act of Congress A.D. 1863 by D. S. Holmes in the Clerk's Office of the Dist. Court of the Sth. Dist. of N.Y.

25269

M 20
.C59 W

COPYRIGHT
28 Apr 1864
LIBRARY

138

Oct. 31. 1863

DEPOSITED IN
U.S. DISTRICT
CLERK'S OFFICE

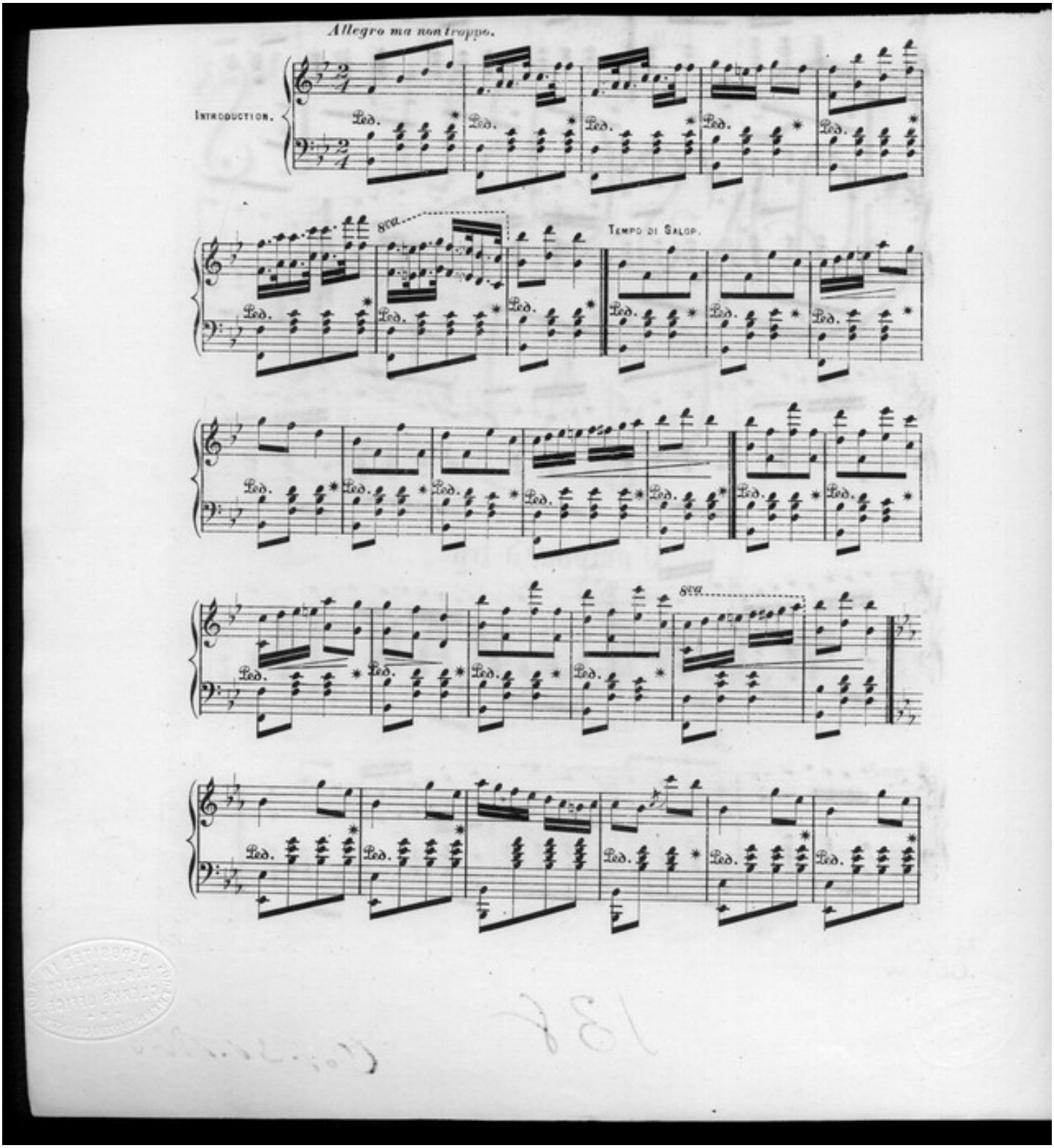
Allegro ma non troppo.
Introduction.
8va
Tempo di Galop.
8va
8va

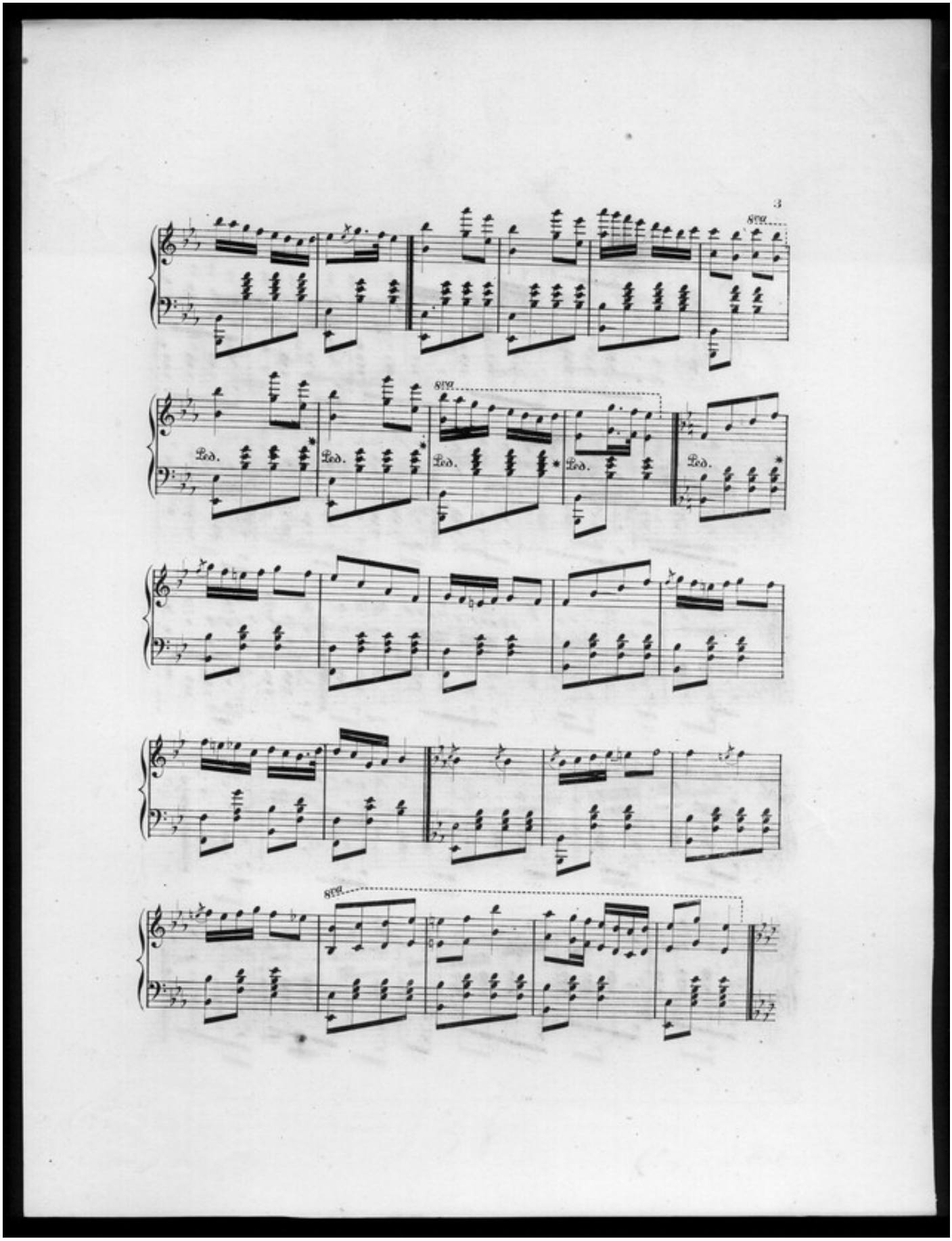
3
8va
8va
Ped.
Ped.
Ped.
Ped.
Ped.
8va

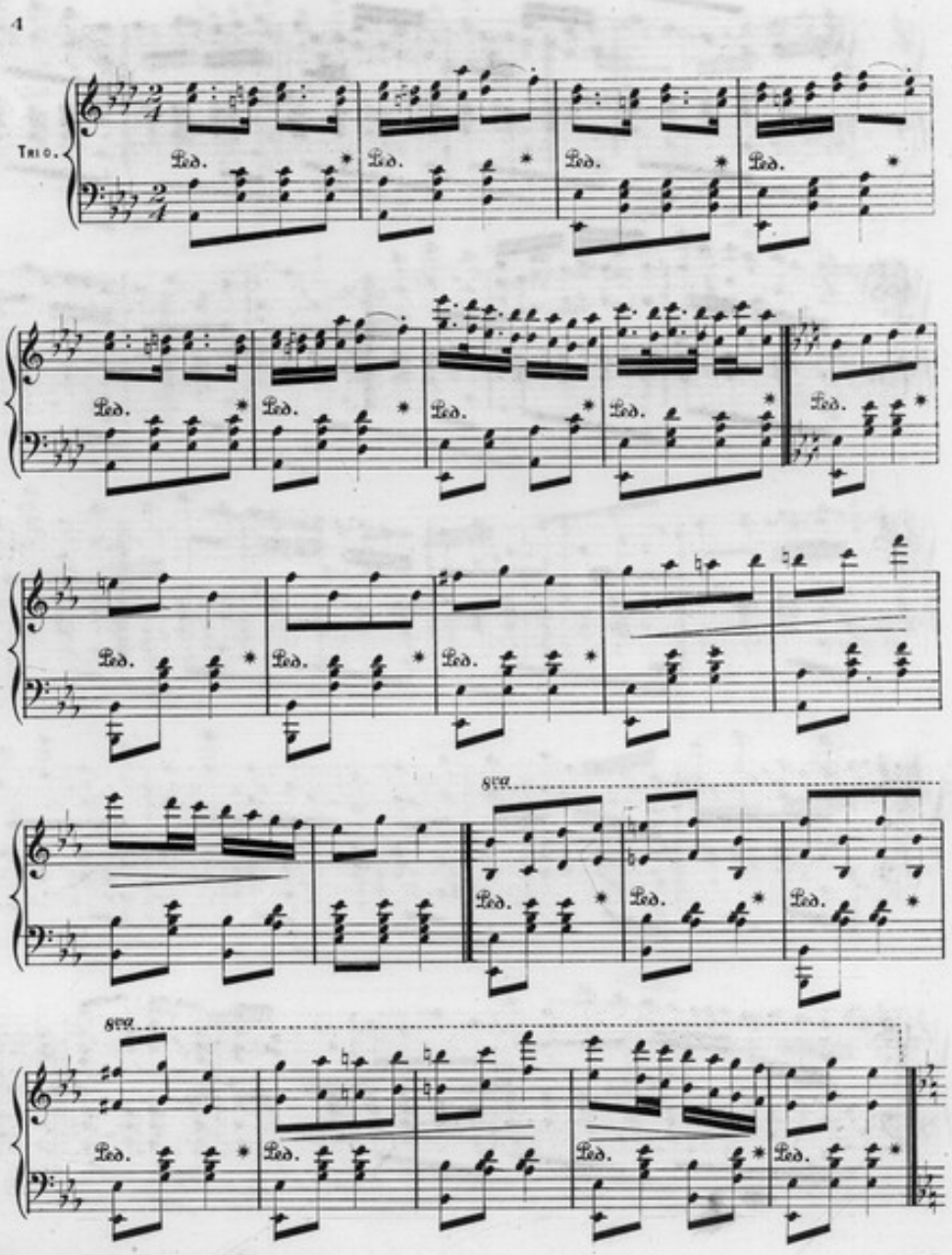
4
Trio.
Ped.
8va

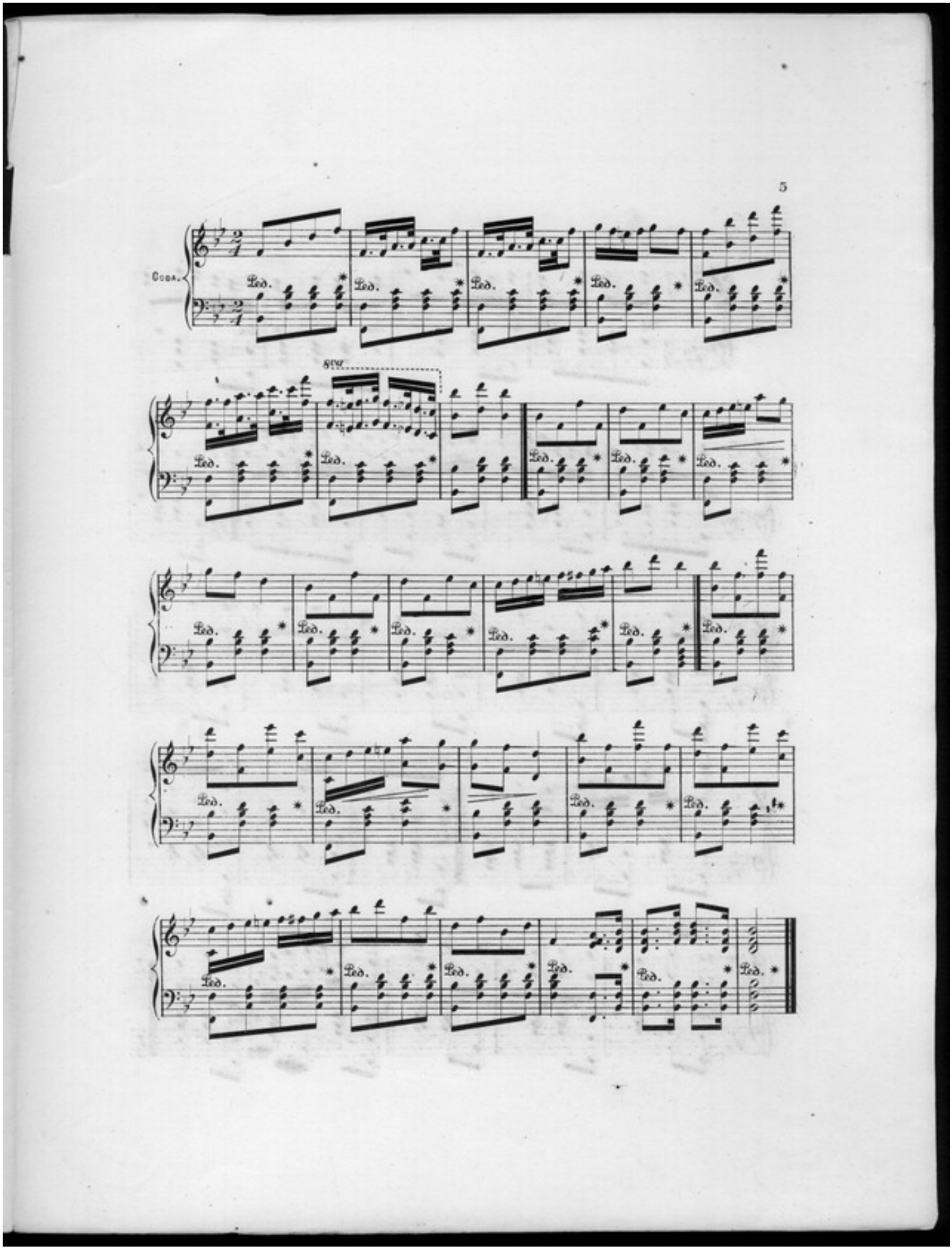
5
Coda.
8va