Title:	Cruel war quick step
Name(s):	Winner, Sep.
Resource Type:	notated music
Subject(s):	United States--History--Social aspects--Songs and music United States--History--Songs and music Piano music Quicksteps Tucker, Henry, 1826?-1882. When this cruel war is over
URL	http://lcweb2.loc.gov/diglib/ihas/loc.natlib.ihas.200000539

PDF dynamically generated by the Library of Congress.

24323

No. 338
Deposited July 10th. 1863
Lee & Walker
Proprietors

Respectfully Dedicated to
MISS LIZZIE SHINN

THE

"CRUEL WAR"

Quick Step

Introducing the Melody

"WHEN THIS CRUEL WAR IS OVER"

BY

SEP. WINNER.

Geo. F. Sawyer

Philadelphia
LEE & WALKER.
722 Chesnut St.

Brooklyn
SAWYER & THOMPSON.
59 Fulton Ave.

M 20
.C59 W

COPYRIGHT
Jan 21 1864
LIBRARY

"THE CRUEL WAR"

QUICK STEP.

For the Piano

By Sep: Winner.

Allegro ma non troppo.

PIANO.

8879.4.
Entered according to Act of Congress A.D.1863 by Lee & Walker at the Clerk's Office of the Dt.Ct of the En.Dt.of Pnsa.

WHEN THE CRUEL WAR IS OVER.

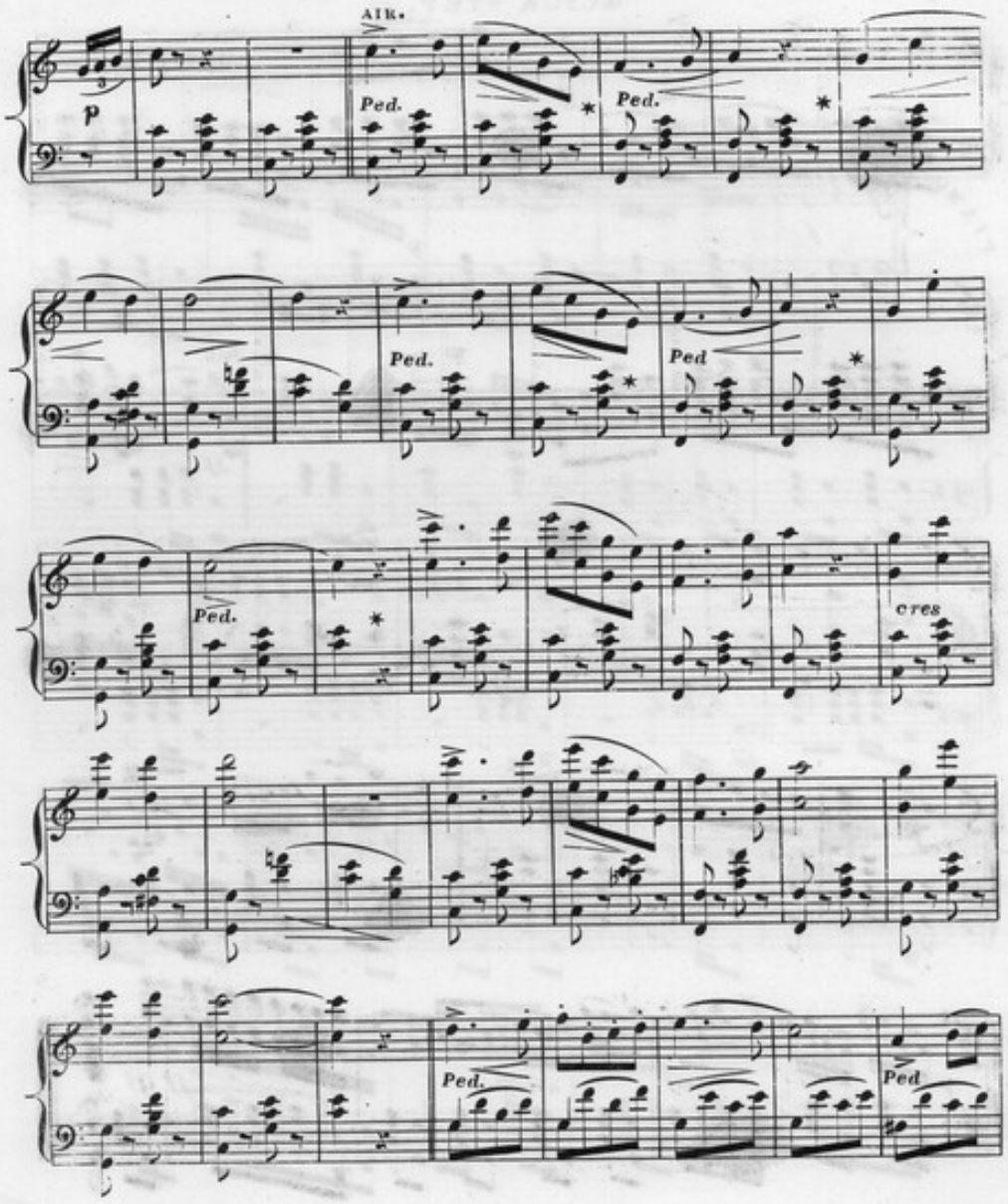

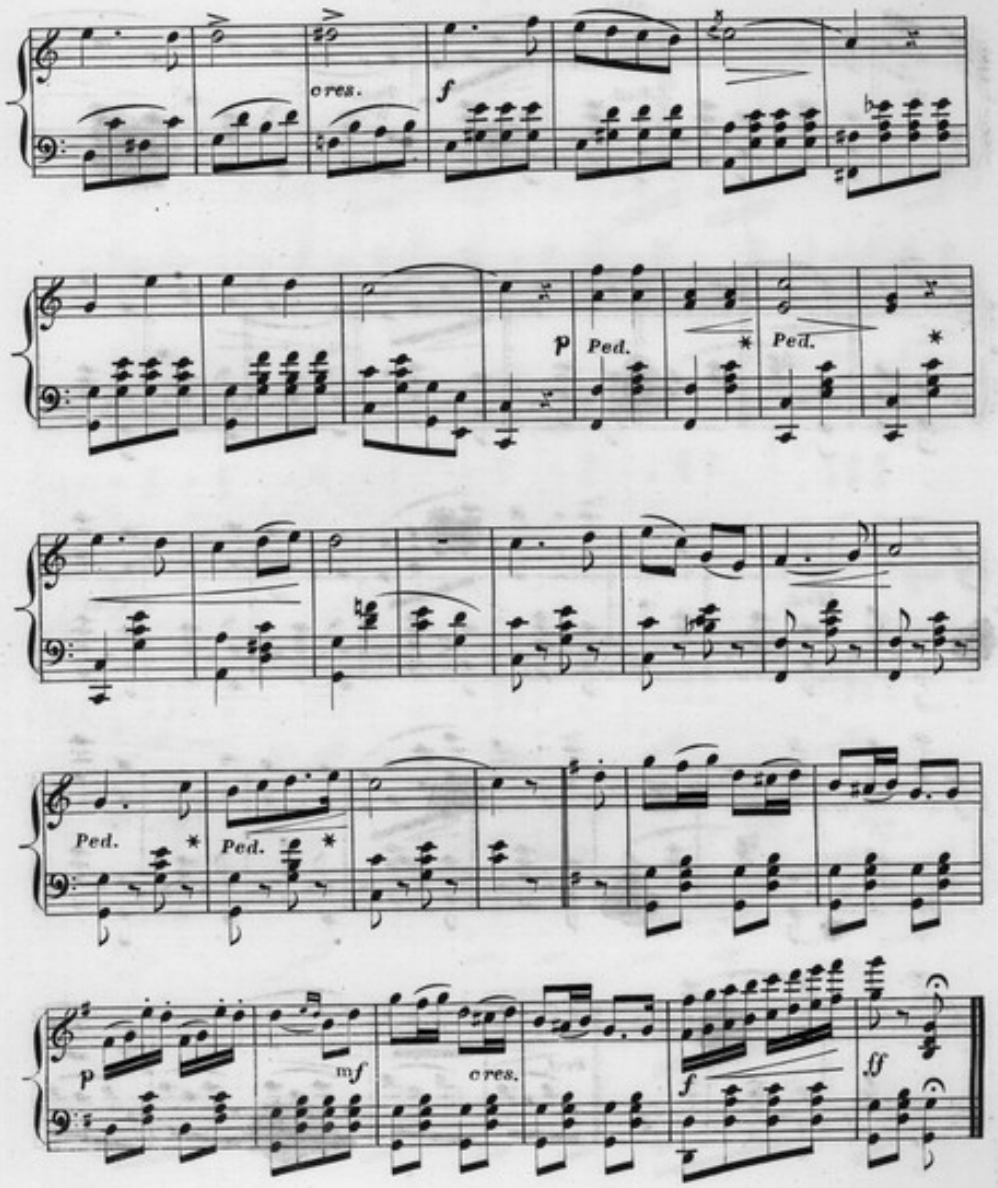
cres.
f
p
Ped.
Ped.
Ped.
Ped.
p
mf
cres.
f
ff