Title:	Victory march triumphal
Name(s):	Wittig, Rudolph
Resource Type:	notated music
Note(s):	Music associated with the Union side
Subject(s):	United States--History--Songs and music Piano music Marches (Piano) Sheet music--Catalogs Wade, Mary Virginia, d. 1863--Songs and music Grant, Ulysses S. (Ulysses Simpson), 1822-1885--Songs and music Gettysburg, Battle of, Gettysburg, Pa., 1863--Songs and music United States--History--Women--Songs and music Overland Campaign, Va., 1864--Songs and music
URL	http://lcweb2.loc.gov/diglib/ihas/loc.natlib.ihas.200000552

PDF dynamically generated by the Library of Congress.

No. 567
Deposited September 5. 1864
by
W. R. Smith
Propr

Respectfully Dedicated to
LIEUT. GEN. ULYSSES S. GRANT.

VICTORY!

March Triumphal

Introducing the beautiful melody

JENNY WADE

Composed by

RUDOLPH WITTIG.

3

Philadelphia
Published by W. R. SMITH Agt. 135 Nth Eighth St.

27136

COPYRIGHT 16 Jan 1865 LIBRARY
M 20
.C59 W

VICTORY MARCH TRIUMPHAL.

R. WITTIG.

Brillante.

PIANO.

ff

p

ff

mf

tr

tr

CRCN.

f

ff

W.R.S. 72. 4

Entered according to Act of Congress, in the year 1861 by W. R. Smith, in the Clerk's office of the District Court of the Eastern district of Penn.a

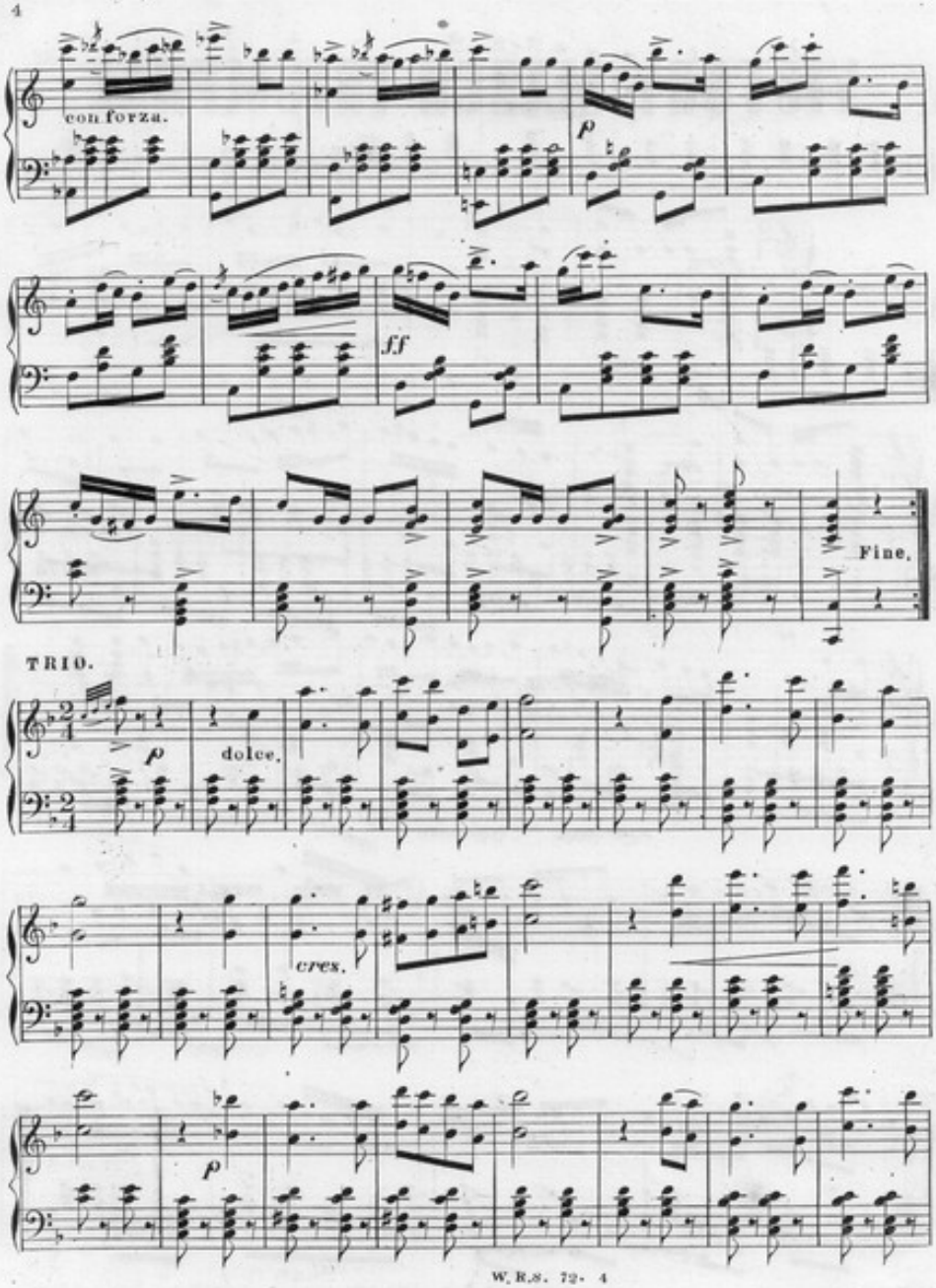
4
con forza.
p
ff
Fine.
TRIO.
p
dolce.
cres.
p

cres.

f

pp

cres.

f

p

ff

1.

2.

D.C.

WILLIAM R. SMITH, AGT.

MUSIC PUBLISHER,

AND DEALER IN

Music and Musical Instruments, Violin and Guitar Strings, &c.

No. 135 North Eighth Street, Philadelphia.

NEW AND POPULAR SONGS.

CENTS.

My heart is sad to day, - - 30
Song and Chorus. Words and Music by J. Summers. This is a new and beautiful song, with a fine melody.

Gentle Lula Leigh, - - 30
Song and Chorus. Words by A. Marshall Ross. Music by Thos. a'Becket, Jr. A very pleasing and affecting song, which no household should be without.

Lillie Belle, - - - 30
Just published. A Very Excellent Composition by Thos. a'Becket, Jr. Full of pathos and originality.

Come through the garden gate, - 30
Song and chorus. Words by Nellie Watkins. Music by J. S. Cox. Very popular.

Evening by the Sea, - - 30
A peculiarly beautiful Song, by R. Wittig, in his most effective style.

The Great Pill, or Unconditional Surrender, 30
A song which no true patriot should be without.

Dolly May, - - - 30
By J. W. Porter. A song well suited to the Music Hall, Drawing Room and Family Circle.

Longings, - - - - 30
By Von Schiller. A beautiful song, with English and German words. Calculated for good singers.

Be my Mother till I die! - - 30
Words and Music by Elmer Ham Coates. This Song is really a most beautiful production, which when once heard creates an uncontrolable desire of repitition.

Heaven helps the brave, - - 30
A patriotic song, with lively melody and good words. Very popular.

Ada Adair, - - - 30
By Jos. E. Winner. A beautiful and sentimental song.

Thy voice hath a charm, Lucas Brinley, 30
A very fine production, no disappointment is ever experienced in buying this song.

Give us back our old commander, 30
By Sep. Winner. A patriotic song and chorus, in the Author's best style.

The Rubber Man, - - - 30
By Sep. Winner. A very good Comic Song. Sung with great applause.

O, chide me not, - - - 30
A fine Sentimental Ballad.

Hoist up the Flag, - - 30
By Wm. Holmes. The universal popularity of this song is unequaled.

Columbia's Glorious Banner, - 30
A Beautiful Patriotic Song, of the higher order.

Flowers of Spring, By J. W. Porter, 30
Nothing can excel in point of beauty and freshness this Song.

Down upon the Rappahannock, - 30
By Alice Hawthorne. A hearty welcome is always extended to this eminent Composer's productions.

Pretty Sallie, - - - 30
Arranged by Sep. Winner. A very lively composition, and very popular.

Juanita; or Waneta, Mrs. Norton. 25

Then you'll Remember Me, - 25
Bohemian Girl.

Hear me Norma, (Duett,) Norma, 35

CENTS.

What are the wild waves saying, (Duett,) 25
Glover.

Ah, I have Sighed to rest me, Trovatore, 25

We Met by Chance, Kucken, 25

Kathleen Mavourneen, - Crouch, 30

Home, Sweet Home, - Bishop, 25

Officer's Funeral, - Mrs. Norton, 25

Her bright smile haunts me still, - 25
Wrighton.

Do They Think of Me at Home, Glover 25

Comin' thro' the Rye, - Scotch, 25

Ask me not why, (Child of Regiment,) 25

Star-Spangled Banner, - - 25

Six beautiful songs, arranged by Hunten, With English and German words.

1. Cradle Song, - Von Korner, 30
2. To the absent one, Von Goethe, 30
3. The Shepherd's complaint, " 30
4. Longings, - Von Schiller, 30
5. The Minstrel, - Joh. Jos. Reiff, 30
6. Love's charms, - Von Korner, 30

NEW AND FASHIONABLE PIECES FOR PIANO

WALTZES AND GALOPS.

CENTS.

Snow-Bird Waltz, Harry Coleman, 30
A graceful composition, not difficult.

Poet's Waltz, Edmund Wolsieffer, 30
An easy and cheerful composition.

Faust Waltz, (Diabelique,) R. Wittig, 30
From Gounod's Opera of Faust. This is a very fine arrangement, and will recommend itself.

Mary Emma Waltz, H. Enders, 40
An exceedingly beautiful Waltz, in the Author's best style.

Il Bacio, (the Kiss,) Eugene Ketterer, 50

The Carnival,
A collection of popular Waltzes and Galops arranged by R. Wittig, in an easy and graceful manner.

Il Bacio Waltz, Arditi, 30

Immortellen " Jos. Gungl, 30

Julie " - - - 30

Amelie " - - Lumbye, 30

Peri " - - D'Albert, 30

Faust " - - Wittig, 30

War Galop, - - D'Albert, 30

Trab, Trab, Summerlatt, 30

Hurrah Storm Galop, Lumbye, 30

Polisto, - - - - Wittig, 30

Mephisto, - - - " 30

Fly by Night Galop, J. H. Ross, 30
A very dashing, and at the same time Easy composition, performed by Carncross and Dixey's Minstrels, with great success.

Mephisto Galop, - - R. Wittig, 30
From Gounod's Opera of Faust, arranged in fine style, introducing the Grand March as finale.

Josephine Galop, - J. H. Ross, 30
A brilliant and dashing Galop, exceedingly well adapted to dancing.

*Young Recruit's Galop, R. Wittig, 35
A beautiful and popular Galop, introducing the melody of the Young Recruit.

CENTS.

*Skating Galop, Theo. G. Boettger, 50
A fine and popular Galop, good for dancing.

Flirt Galop, A. R. Breiter, 30
This is a universal favorite, not difficult.

MARCHES AND QUICKSTEPS.

*Forward March, R. Wittig, 35
A brilliant and taking March.

Gen'l. Gillmore's Grand March, - 30
A. Backman.

Navy Yard Batallion Quickstep, - 30
J. W. Porter.

Grand Reception March, H. Enders. 35
A very showy and effective piece.

Capt. Thomas' Quickstep, J. W. Porter, 30

POLKAS AND SCHOTTISCHES.

*Doctor's Call Polka, Rudolph Wittig, 35
An exceedingly fine Polka, very popular.

Lehigh Polka, - D. A. Dresher, 30
A beautiful piece, easy, and immensely popular.

Famous Polka, J. W. Jost, 30
A fashionable and popular piece.

*Umbrella Polka, A. Bachman, 30
A neat and easy Polka.

Sultan's Polka, Chas. D'Albert, 25

Polka Mazourka Militaire, R. Wittig,
A delightful composition, not difficult.

Jasper Schottische, Thos. a'Becket, Jr. 30
A delightful piece, a good Piece for dancing, the time being well marked.

Vestvali Schottische, J. W. Jost, 30
This commends the attention of every true lover of Music.

Ruby Schottische, Sep. Winner, 25
Very easy, arranged for beginners.

*Roseeran's Military Schottische, 30
Sep. Winner. Arranged in the Author's usual style.

MAZOURKAS AND REDOWAS.

Chippewa Mazourka, - - 30
Thos. A. Becket, Jr. Over 1000 copies of this piece have been sold in short space of two weeks.

*Polka Mazourka Militaire, R. Wittig, 35
We take pleasure in recommending this piece to the lovers of music.

First Love Redowa, Wallerstein 25

Mazourka Militaire, J. C. Beckel, 30

Rippling Stream Redowa, J. W. Jost, 30
A beautiful and flowing composition.

Pepita Mazourka, J. W. Jost, 30
Arranged in the Author's best style.

VARIATIONS AND FANTASIES.

Maryland, my Maryland! J. Bellak. 35

Volta La Terrea, (from Masked Ball,) 50

Maiden's Prayer, (By Badarzewska,) 25

Sonnambula, (Grand Fantasia,) 75
Leybach.

Les Adieux, (The Farewells) 1.00
Theo. G. Boettger. A brilliant Composition, arranged in the Author's best style, calculated for good players.

Gondolied, - - Oesten, 30

What are the wild waves saying? - 50
R. Richards.

Warblings at Eve, B. Richards, 30

Juanita, or Waneta, " 30

Her bright smile haunts me still, - 35
R. Richards.

CENTS.

Last Rose of Summer, B. Richards, 40

Marie Nocturne, " 35

Agatha, " 40

Home, Sweet Home, " 40

Rock beside the Sea, " 40

COTILLIONS AND QUADRILLES.

Robinson Schott. Quadrilles, J. W. Porter, 30

Straight-Four Set, (Plain Cotillions,) 30
Sep. Winner.

Parlor Polka Quadrilles, J. W. Porter, 30

Frank Drew Set, (plain Cotillions,) 30
R. Wittig.

Mazourka Quadrilles, J. Ristine, 30

Vesper Lancers, - - - 30

INSTRUCTION BOOKS.

WITTIG'S COLLECTION OF PARLOR MUSIC,

ARRANGED FOR

VIOLIN AND PIANO,

PUBLISHED MONTHLY IN NUMBERS, AT

25 CENTS EACH.

To these Books we ask particular attention, being a work which contains all the new and popular Music of the day.

WITTIG'S EXCELSIOR GUIDE, FOR THE VIOLIN,

Just published, Price, Fifty Cents.

This work contains the best selected pieces, and has no rival. The very latest Music will be found in its pages, consisting of popular Songs, Polkas, Operatic Pieces, Quadrilles, &c., together with complete Instructions to learn the Violin, without a master.

WITTIG'S Excelsior Guide for Flute.

PRICE, 50 CENTS.

Just published. This work contains complete Instructions to learn the Flute, without a master. It also contains a fine selection of Popular Songs, Polkas, Operatic Pieces, and Quadrilles, &c. We take great pleasure in recommending it to the public.

WITTIG'S NEW METHOD FOR THE FIFE.

Price, Thirty Cents.

Containing the rudiments of Music, also, a choice selection of Popular Airs, arranged in an easy manner, also, all the Army Calls, &c.

ALL PIECES MARKED WITH A (*) HAVE A BEAUTIFUL LITHOGRAPH.

ANY PIECE OR BOOK SENT BY MAIL, FREE OF POSTAGE, ON RECEIPT OF THE MARKED PRICE.