Title:	Gen. Grant's grand election march
Name(s):	Wyman, Addison P.
Resource Type:	notated music
Note(s):	Music associated with the Union side
Subject(s):	United States--History--Songs and music Piano music Marches (Piano) Political campaigns--Songs and music Grant, Ulysses S. (Ulysses Simpson), 1822-1885--Songs and music Grant, Ulysses S. (Ulysses Simpson), 1822-1885--Portraits Sheet music--Catalogs Presidents--United States--Election--Songs and music
URL	http://lcweb2.loc.gov/diglib/ihas/loc.natlib.ihas.200000558

PDF dynamically generated by the Library of Congress.

COPYRIGHT JAN 5 1869 LIBRARY

No 9 33.
Filed August 1st 1868
Eau Bin Clerk

Respectfully dedicated to

GEN^L. U. S. GRANT

REPUBLICAN CANDIDATE FOR PRESIDENT.

GEN^L. GRANT'S GRAND ELECTION MARCH.

BY

A. P. WYMAN.

EUROPE, FORDRIGER & CO. LITH. CINCINNATI.

M 20
.C59 W

38730

5

CLEVELAND,
Published by S. BRAINARD & SONS, 203 Superior Sts.

Entered according to Act of Congress in the year 1868 by S. Brainard & Sons in the Clerks Office of the U.S. District Court for the Northern Dist. of Ohio.

GEN. GRANT'S GRAND ELECTION MARCH.

By ADDISON P. WYMAN.

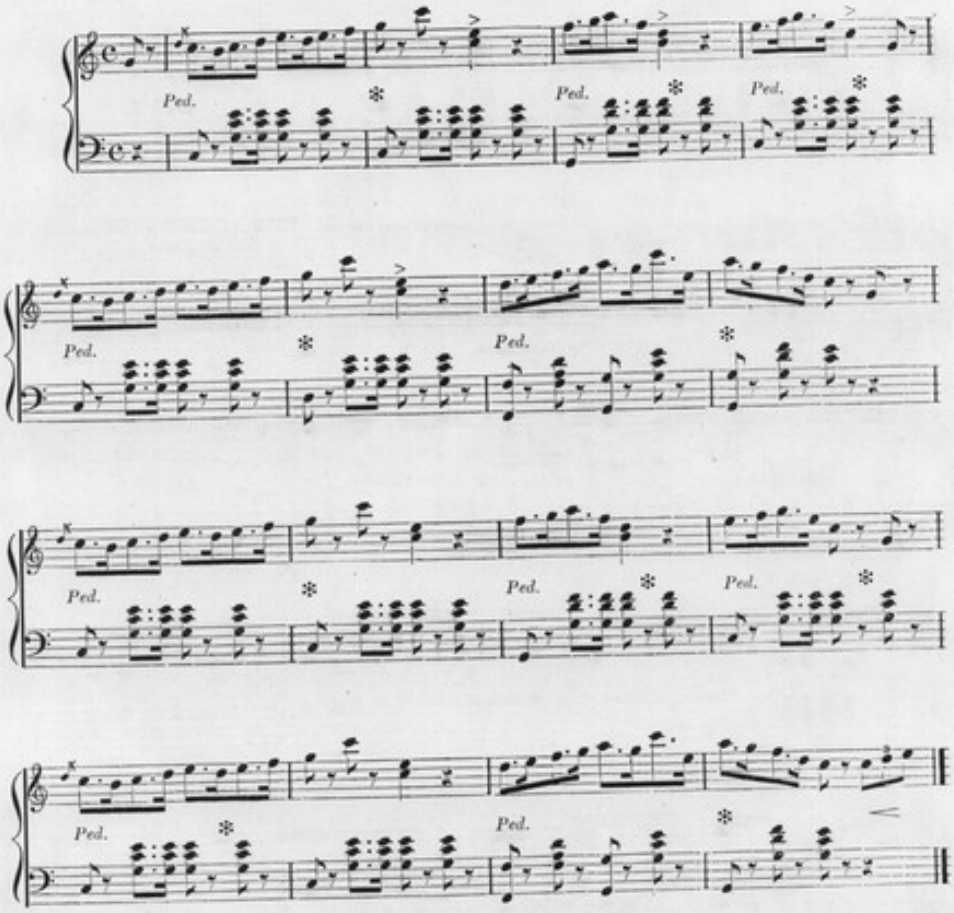

2572—5.

Entered according to act of Congress in A. D. 1868, by S. BRAINARD & SONS, in the Clerk's office of the United States District Court for the Northern District of Ohio.

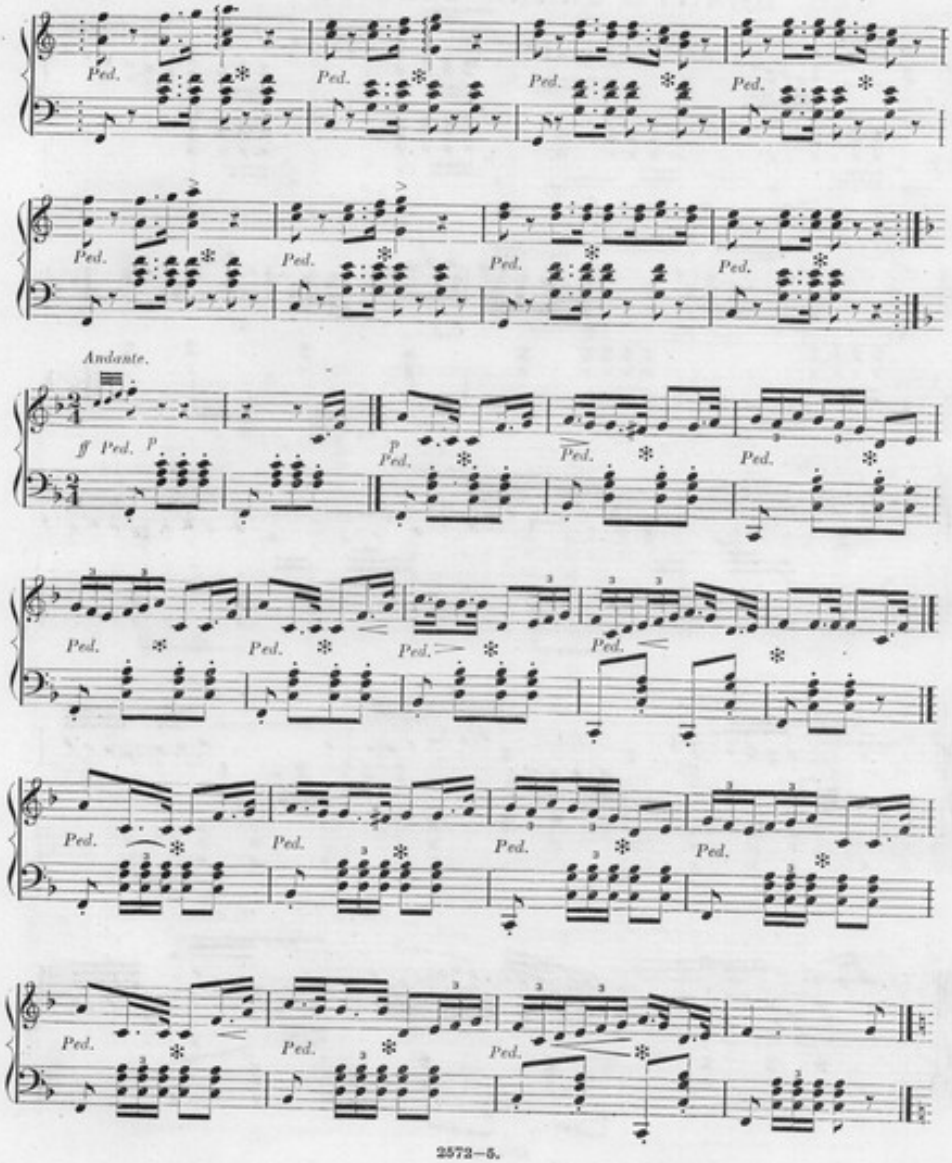
Ped.
Andante.
ff
p

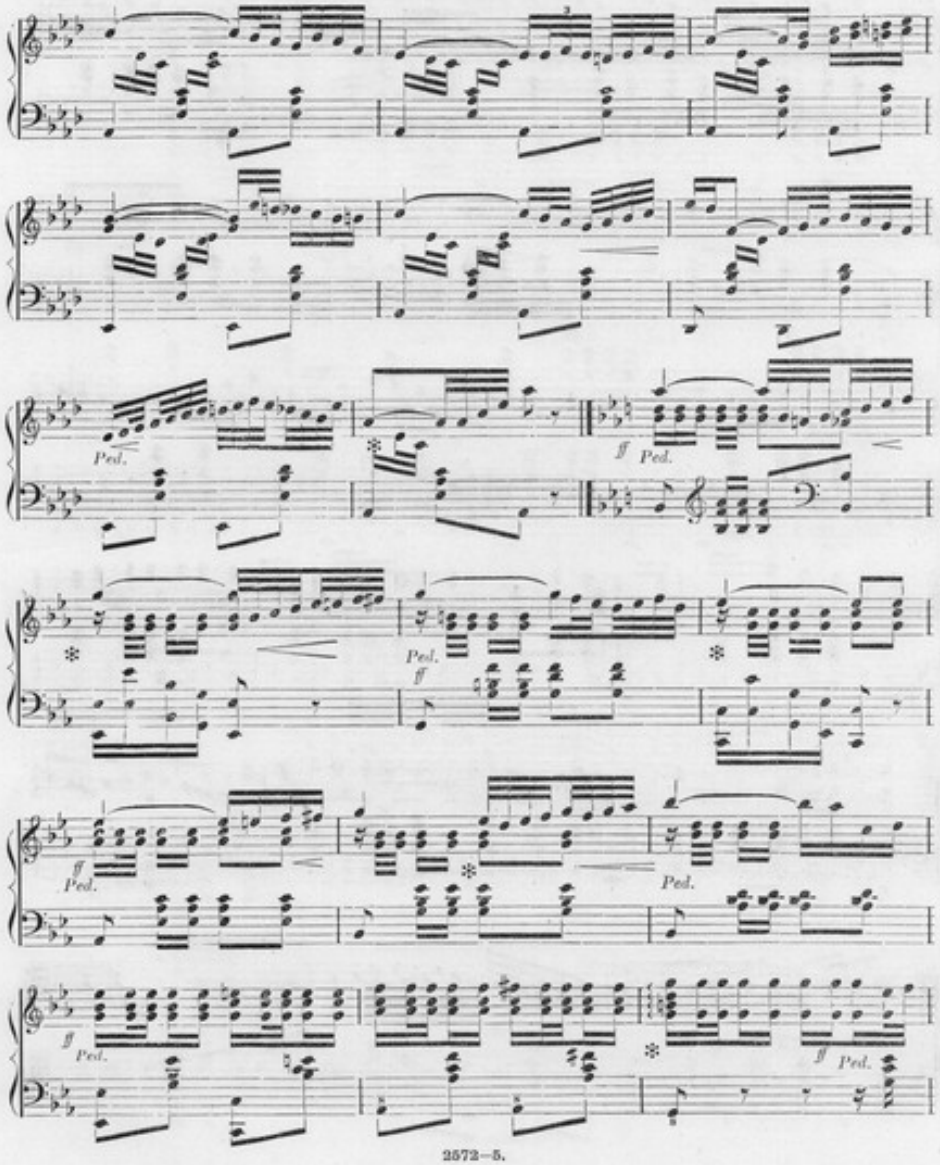
Ped.
ff Ped.
Ped.
ff
ff Ped.
Ped.
ff Ped.
ff Ped.

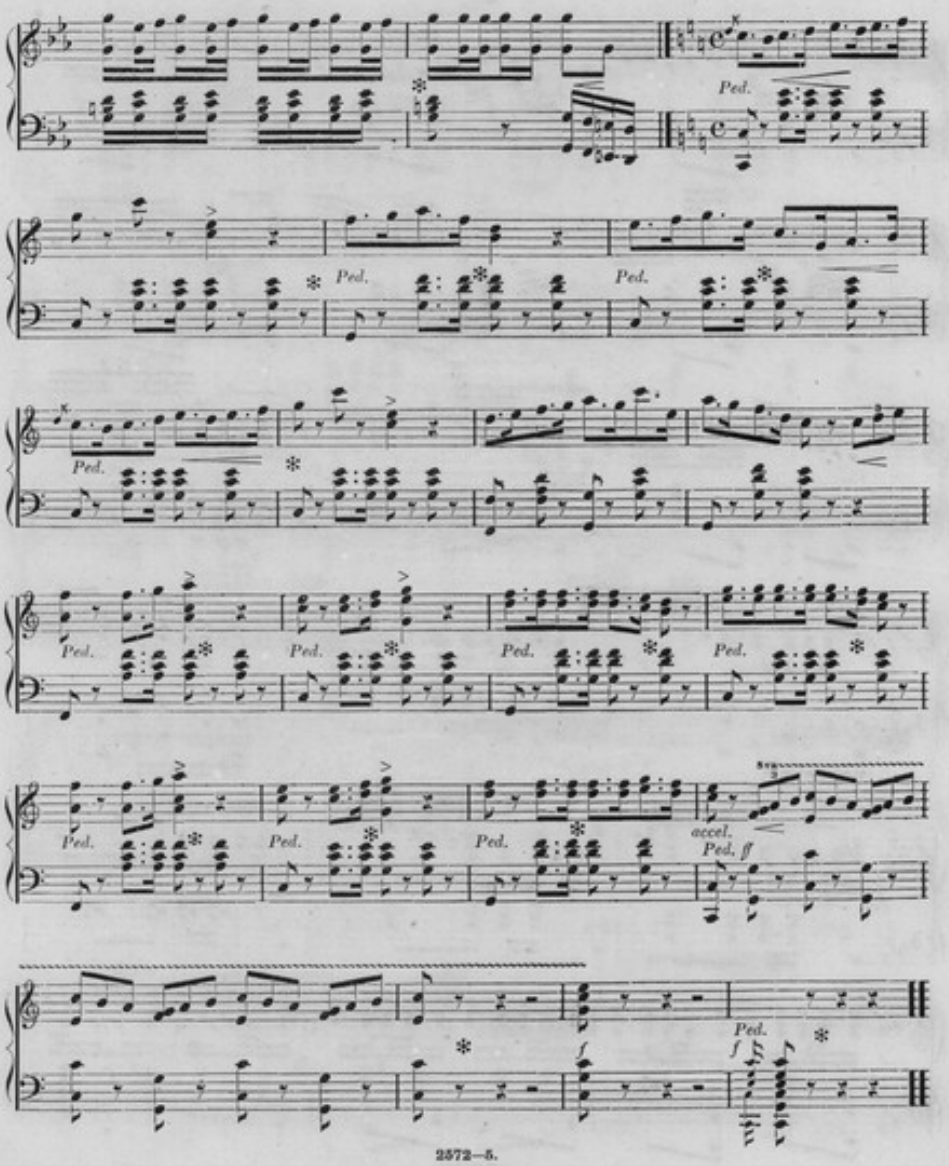
Ped.
accel.
ff
f

CAMPAIGN MUSIC.

GEN. GRANT'S GRAND ELECTION MARCH,

By Addison P. Wyman. Embellished with a splendid likeness of Gen. Grant. Price 50 cents.

RING, RING THE BELL!

Song and Chorus by Wm. T. Rogers. A stirring campaign song.

"Grant shall be President,
Ring! Ring! the bell!"

Price 30 cents.

GRANT A NATION'S HERO.

Song and Chorus, by Wm. T. Rogers. Embellished with a likeness of Gen. Grant.

Price 6 cents.

THE SOLDIER'S CHIEF, THE NATION'S CHIEF.

Song and Chorus, by Wm. T. Rogers. With likeness of Gen. Grant. Price 40 cents.

Every Grant club in the country should procure, and use, the above stirring music. Sent post-paid to any address

S. BRAINARD & SONS, Publishers,
CLEVELAND, O.

CAMPAIGN MUSIC.

GEN. GRANT'S GRAND ELECTION MARCH,

By Addison P. Wyman. Embellished with a splendid likeness of Gen. Grant. Price 50 cents.

RING, RING THE BELL!

Song and Chorus by Wm. T. Rogers. A stirring campaign song.

"Grant shall be President,
Ring! Ring the bell!"

Price 30 cents.

GRANT A NATION'S HERO.

Song and Chorus, by Wm. T. Rogers. Embellished with a likeness of Gen. Grant.

Price 6 cents.

THE SOLDIER'S CHIEF, THE NATION'S CHIEF.

Song and Chorus, by Wm. T. Rogers. With likeness of Gen. Grant. Price 40 cents.

Every Grant club in the country should procure, and use, the above stirring music. Sent post-paid to any address

S. BRAINARD & SONS, Publishers,

CLEVELAND, O.