Title:	bacio (der kuss)
Name(s):	Arditi, L. Agosty, Florian
Resource Type:	notated music
Note(s):	Music associated with the Confederate side
Subject(s):	United States--History--Songs and music Piano music, Arranged Arditi, Luigi, 1822-1903. Bacio Sheet music--Catalogs Kissing--Songs and music
URL	http://lcweb2.loc.gov/diglib/ihas/loc.natlib.ihas.200000565

PDF dynamically generated by the Library of Congress.

Il Bacio.

(DER KUSS)

Célèbre Valse
et
SONG
pour
PIANO
de

L. ARDITI.

VALSE. 3½

SONG. 6

NEW ORLEANS
Published by A.E. BLACKMAR & BRO. 167 Canal Street

Lithographed H. SIEGLING. Made by J.H. SNOW. Engraved E.D. ALLEN. Printed W. NASH. Lithography BLACKMAR & BRO.

M 20
.C61A

IL BACIO

(DER KUSS)

Célèbre valse de L. ARDITI.

Arrangée par FLORIAN AGOSTY.

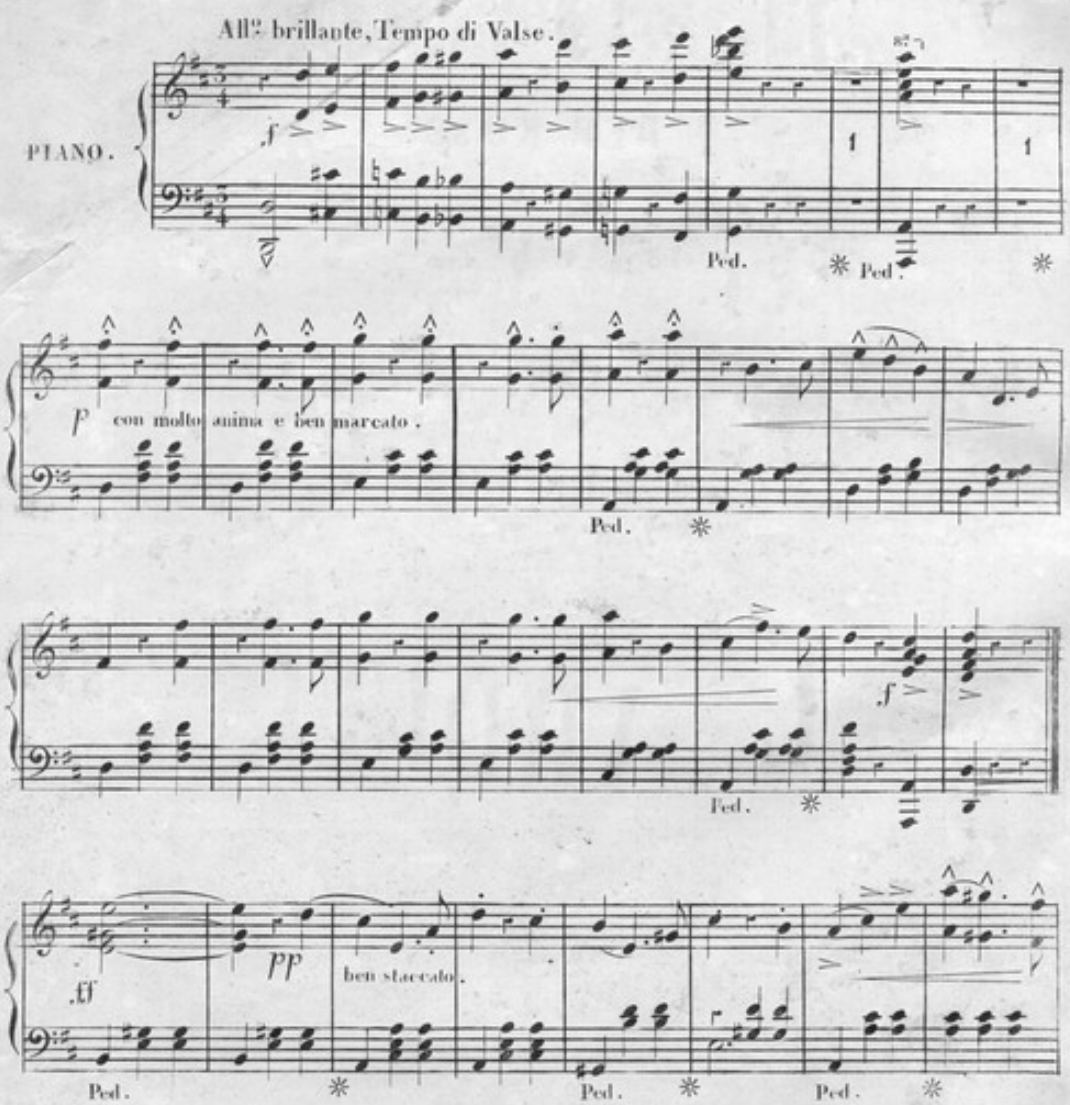

Entered according to Act of Congress in the year 1867 by A. GEUNEWALD in the Clerk's Office of the Dist. Court of the Dist. of L.

497595

APR 16 1936

ff pp Ped. Ped. Ped.

pp Ped.

con grazia. dolce. Ped. Ped.

p Scherz. Ped.

cres cendo. f

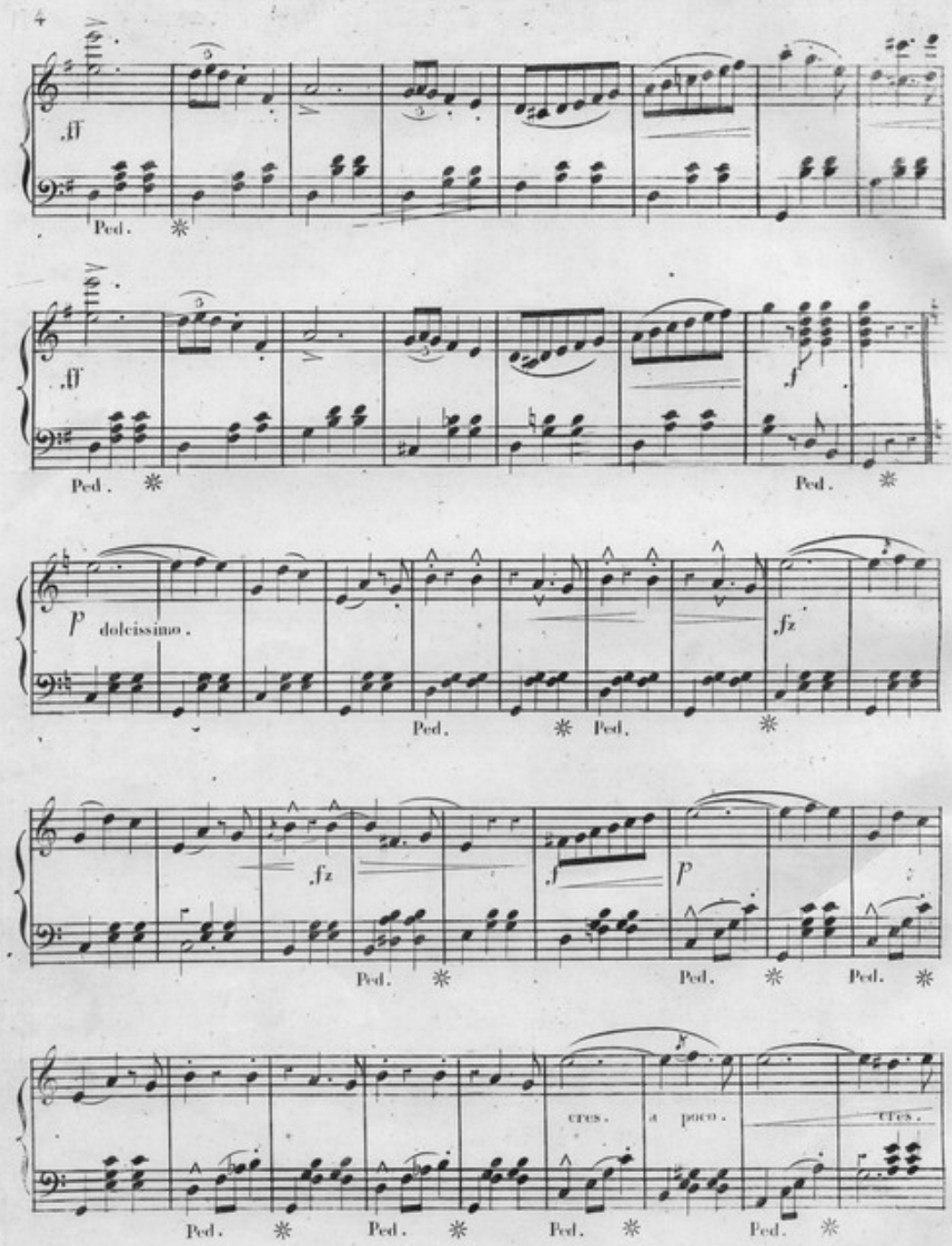
4
ff
Ped.
ff
Ped.
Ped.
p
dolcissimo.
fz
Ped.
Ped.
fz
f
p
Ped.
Ped.
Ped.
cres.
a poco.
cres.
Ped.
Ped.
Ped.
Ped.

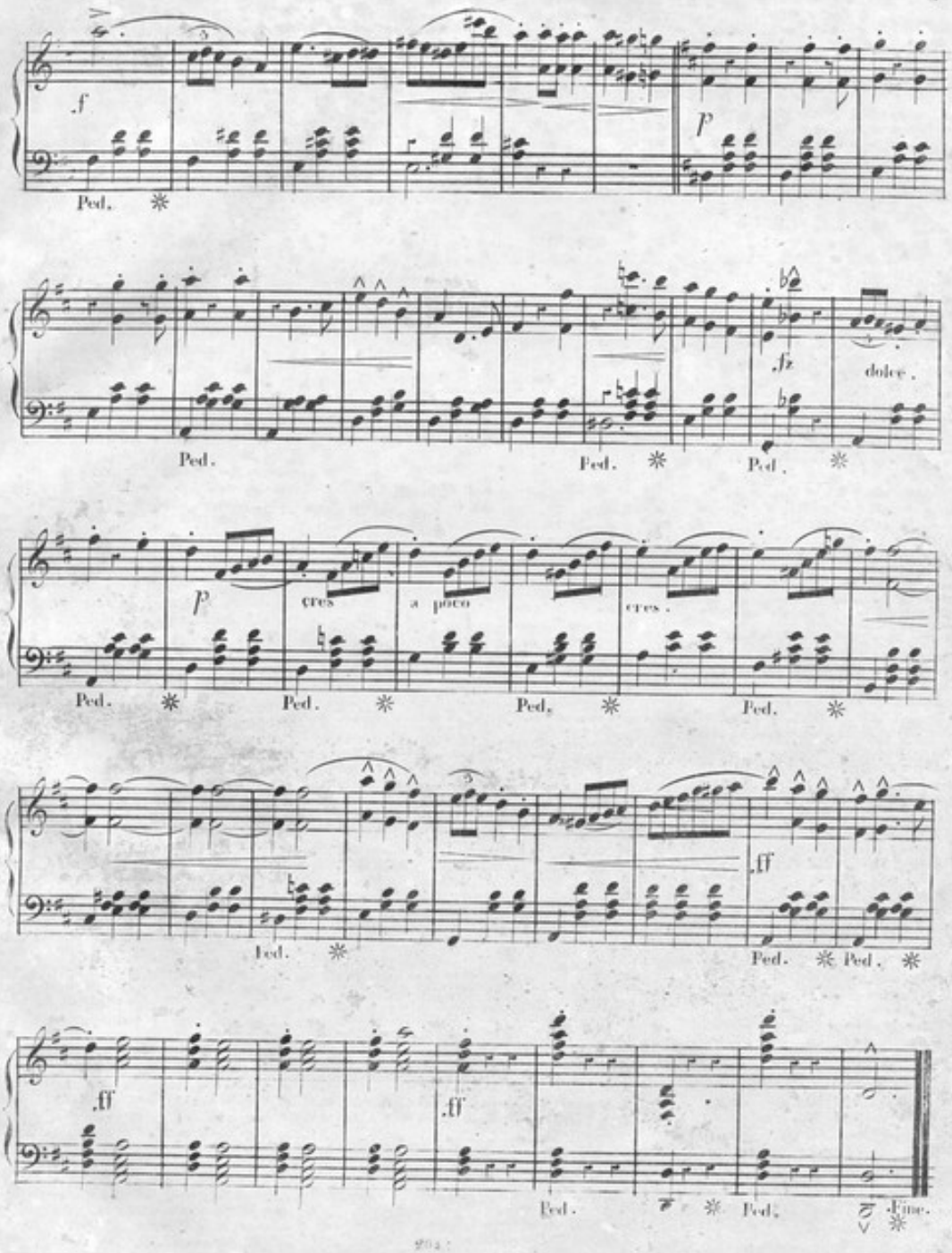
.f
p
Ped.
.fz
dolce.
cres
a poco
cres.
.ff
Fine.

bacio (der kuss)/Arditi, L.;Agosty, Florian

SOME OF THE LATEST AND

PRETTIEST SONGS AND PIECES;

Published by **BLACKMAR & CO.**, 167 Canal Street (late 74 Camp), N. O.

SONGS.

Yes, we think of thee at Home. E. Clarke Ilsley. 30
When the Battle is Over. E. O. Eaton. 30
I'm very sad to-night, dear Mother. Pettes. 35
Sing me a Switzer song of Love. Groschel. 40
How can I leave thee. (English, French & German.) Song and Quartette. Cramer. 35
He will be here. ("La Juive.) Halevy. 40
Alice. (Romance). Ascher. 30
Sweetheart. (Bird Song.) Balfe. 30
Battle Prayer. Himmel. 30
My Warrior Boy. A. E. A. Muse. 25
A beautiful Song that will touch the heart of every Mother.
My Southern Sunny Home. 30
Music and Words by Miss S. Hayes.
Kiss me before I die, Mother. E. C. Ilsley. 35
Carrie Vaughn.(Song and Chorus.)E.K. Cole.35
*Popping the Question (Risquer le Demande).*30
Music by La Hache.
Call Me Thine Own. Halevy. 35
The favorite Cavatina in "L'Eclair," with English and French words.
Over the Rippling Sea. Armand. 30
The admired Neapolitan air "Santa Lucia," is here so arranged that it can be sung by one or two voices.
The Happy Contraband. Billy Emerson. 35
*Near the Banks of that Lone River.*La Hache.30
Lillie Belle. (Song and Chorus.) La Hache. 30
My Gentle Spirit Bride. La Hache. 30
Genevieve's Doves. La Hache. 30
Dearest Nell. Bischoff. 35
Violetta. E. O. Eaton. 35
Flag of the Regiment. E. O. Eaton. 35
A splendid War song, with a stirring Chorus.
Smile and Never Heed Me. E. O. Eaton. 30
The Boy Defender of Kentucky's Honor. 50
A fine martial Song, by Eaton. It is adorned with a magnificent lithographic title in colors.
Deep in a Shady Dell. Nelson Kneass. 35
Castles in the Air.(A beautiful Scotch Ballad.)30
Mother, is the Battle over? B. Roefs. 30
Lillie Terrell. J. E. T. 30
I cannot Forget Thee. Albin Visher. 25
Old Cotton is King. Delia W. Jones. 25
I would like to Change my Name. La Hache. 30
Carrie Bell. La Hache. 30
Farewell to St. Alphonsus. La Hache. 25
I cannot, cannot say Farewell. W. Nash. 30
*Ask me not why. ("Fille du Reg't.")*Donizetti.25
Always Friends at Heart. Eaton. 50
Softly Whisper, Winds of Morning. Bidaux.30
I'm Leaving Thee in Sorrow, Annie. Barker. 30
Bonnie New Moon. Linley. 35
The Good Bye at the Door. Glover. 30
Come into the Garden, Maud. Balfe. 50
Her Bright Smile haunts me still. Wrighton. 30
Shells of Ocean. Cherry. 30
Good-Bye, Sweet-heart. Hatton. 30
The Officer's Funeral. Mrs. Norton. 35
I Know a Bank. (Duett.) C. E. Horn. 35
The Murmuring Sea. (Duett.) Glover. 35
Switzer's Farewell. Mengis. 35
'Tis the Last Rose of Summer. Stevenson. 20
What are the wild Waves saying. (Duett.) Glover. 35

French Songs.

Alice. (French and English.) Ascher. 30
A la Grâce de Dieu. Puget. 25
Brise du Sud. (Paroles de P. Canonge.) Chassaignac. 50
Ei viene a me. ("La Juive.") Halevy. 40
Moi, t'oublier ma reine! Cramer. 30
Quand de la Nuit. ("L'Eclair.") Halevy. 35
Risquer le Demande. La Hache. 30
Un peu d'amour. Chassaignac. 25
Hymne des Marseillaise. De Lisle. 35
Vous ne m'aimez pas. Chassaignac. 25

Southern Songs of the War.

The Southern Girl, or the Homespun Dress. 35
Stonewall Jackson's Way. 35
Bonnie Blue Flag. Macarthy. 35
Missouri. Macarthy. 25
The Volunteer. Macarthy. 35
Origin of the Stars and Bars. Macarthy. 40
Richmond is a Hard Road to Travel. 35
The Cross of the South. B. 35
Maryland, My Maryland. Randall. 25
There's Life in the Old Land Yet. Eaton. 35
God and Our Rights. Blackmar. 35
Southrons' Chaunt of Defiance. Blackmar. 35
Words by Miss Kate Semmes. (Song or Quartette.)
The Gallant Girl that smote the Dastard Tory, Oh! Ducie Diamonds. 30
God will defend the Right. Lady of Richmond. 30
Stuart! Blackmar. 35
Stars of our Banner. Alice Lane. 30
New Red, White and Blue. La Hache. 25
God Save the South. Halphin. 25
Southern Marseillaise. 35

Songs for the Guitar.

Carrie Vaughn. 25
My Southern Sunny Home. 25
Near the Banks of that Lone River. 25
A la Grâce de Dieu. Puget. 25
God and our Rights! Blackmar. 35

Fantasies and Variations.

Juanita. (Transcription.) Richards. 40
What are the Wild Waves saying? (Transcription.) Richards. 60
My Southern Sunny Home. (Improvisation.) La Hache. 75
O Whisper what thou feelest. (Improvisation.) La Hache. 1 00
La Marseillaise et Bonnie Blue Flag. (Grande Fantasie de Concert.) Romey. 1.25
Do they think of me at home. (Brilliant Variations.) E. K. Cole. 50
Cheer, Boys, Cheer. Brinley Richards. 50
A very brilliant Transcription of Russell's great song.
The Monastery. Brinley Richards. 40
A beautiful descriptive Piece. Not difficult.
La Source—Caprice. Blumenthal. 50
One of this distinguished Composer's best Fantasies.
The Maiden's Prayer (La Priere d'une Vierge). Badarzewska. 35
Orphan's Prayer. Badarzewska. 40
The Nun's Prayer (Oberthuer). Nordmann. 50
Her Bright Smile haunts me still. (Improvisation). La Hache. 50
My Maryland. (Improvisation.) La Hache. 40
Bonnie Blue Flag, Variations (in F). Schlesinger. 50
Bonnie Blue Flag Variations (in D b). Cardona. 50
Bonnie Blue Flag. Grand Improvisation, by La Hache. 60
The above are three entirely dissimilar arrangements of this favorite Southern Air. The first is only moderately difficult, the second requires considerable skill and musical taste in the performer, and the last is acknowledged the most brilliant of La Hache's admired Improvisations.
L'Eclair. (*Nocturne*). Ascher. 50
Volunteer Tremolo. E. O. Eaton. 50
Founded on the favorite Southern Air "The Volunteer, or It is My Country's Call." Excellent for tremolo practice.
Fleurs du Printemps. Reissiger. 30
Pensiviana. (Valse Sentimentale.) Hensler. 30
Rippling Waves. E. O. Eaton. 40
Tremolo. Rosellen. 35
Gondellied. Oesten. 30

Southern Military Music.

Stonewall Jackson's Grand March. C. Young.50
Illustrative of "Stonewall Jackson's Way."
Robert E. Lee's Quick march. C. Young. 50
Longstreet's Grand march. A. Brown. 40
Beauregard's Grand march. Mrs. Cowdin. 30
Bragg's Grand March. Rivinac. 35
Johnston's Manassas Quick march. Brown. 40
Beauregard's Manassas Quickstep. Noir. 30
Our First President's Quickstep. Rivinac. 40
*Washington Artillery Parade Polka March.*25
Bonnie Blue Flag Quickstep. Viereck. 25
Tribute to Beauregard. Mrs. McConnell. 35
Confederates' Grand March. Hartwell. 35
March of the Minute Men. Eaton. 35
A soul-stirring march that will never wear out.
Confederates' Polka March. La Hache. 30
Nobody Hurt! (Grand March.) Schreiner. 40
Orleans Cadets' Quickstep. Eaton. 30
Rosale Guards' March. Cardona. 35
Crescent City Guards' Quickstep. High Private. 30
Helen Johnstone Guards' March. Brown. 40
Marseillaise March. 20
Rivinac's Medley Quickstep. Rivinac. 30
Introducing the beautiful melodies—"Then art Gone from My Gaze" and "O Cast that Shadow from Thy Brow."
True to the Call. (Polka March.) La Hache.40
One of La Hache's last and best efforts.

Polkas and Schottisches.

Fontaine aux Perles. E. K. Cole. 40
A brilliant, effective and original Polka.
La Brunette. (Schottische de Salon.)Bischoff.40
Very brilliant and rather difficult.
Cora Schottische. C. Young. 30
Contraband Schottische. C. Young. 30
The Alabama. La Hache. 30
Louise Schottische. Fernandez. 25
La Blonde Polka. Pothonier. 25
The Bohemian Glass Blower. La Hache. 40
A sparkling Polka de Salon, introducing two characteristic Bohemian airs.
Amelia Schottische. C. Young. 30
Aurene Schottische. C. Young. 30
The above are two new Schottisches by the author of the "Contraband" and "Cora," and destined to become fully as popular.
Retour du Soldat; or, Return of the Soldier. (Polka brillante.) Morgan Kennedy. 30
Nee Pic Nic Polka. La Hache. 50
Nee Pic Nic Polka simplified. La Hache. 35
An excellent arrangement in the Key of C, of this favorite Polka, for players of moderate ability, and for dancing.
Eoline Schottische (Illustrated). Eaton. 35
Pearl River Polka (very pretty.) Rivinac. 30
Fifres de la Garde; 2d Polka Militaire. Ascher. 40
La Zaidie. (Schottische). Alice Lane. 30
Rochester Schottische. Rulison. 30
Affection Schottische. Adolphus Brown. 30
Absalom Daley Polka. (Good.) Osgood. 30
Le Boifeulet (Forrest Leaf Polka). Schreiner.35
The above named five pieces are all capital for dancing.
Anita Polka (Illustrated). Eaton. 35
Stars and Bars (Polka). Schreiner. 30
New Annen Polka. (One of Strauss's best). 30

Waltzes, Mazourkas, Dances.

The Happy Old Lancers. A. E. Blackmar. 40
Introducing "The Happy Old Man," "The Cure," "The Happy Contraband," "I would like to change my Name," and "Carrie Vaughn."
Selma Polka Mazurka. J. Schrenk. 30
Phillis Waltz. (Beautiful.) S. Schlesinger. 30
Harum Scarum. Valse. Karl Merz. 35
La Rosalia; or New Spanish Lancers. Herrera. 40
Mathilde Mazurka.(Very graceful.) A. Davis.30
Twelve o'clock Waltz. La Hache. 30
Brightest Eyes Galop. Schwarz. 30
Reverie Mazourka. Alice Lane. 30
Volunteer Waltz. C. Young. 30
Introducing the popular air "The Volunteer."
La Belle de Nuit (Valse.) Cardona. 25
La Belle de Nuit (Mazurka.) Cardona. 25
New Camelia. (Dance.) Osgood. 25
Crescent Regiment Mazourka. Hoeffner. 35
One of My Waltzes. Osgood. 30
Crescent City Waltzes. Eaton. 40
Mollie's Dream Waltz. Reissiger. 30
Amelia Waltzes. (Lumbye.) Schwarz. 30
The best arrangement of these admired Waltzes.
Morning Star Waltzes. (Lanner.) Beyer. 40
Evening Star Waltzes. (Lanner.) Beyer. 40
Odile Mazourka. (Good for dancing.) Haber.30

MUSIC SENT BY MAIL POST-PAID, ON RECEIPT OF MARKED PRICE.

Image 6 of 6