Title:	Potomac artillery grand march
Name(s):	Brown, Adolphus
Resource Type:	notated music
Note(s):	Music associated with the Confederate side
Subject(s):	United States--History--Songs and music Piano music Marches (Piano) United States--History--Artillery operations--Songs and music Potomac River Valley--History, Military--Songs and music
URL	http://lcweb2.loc.gov/diglib/ihas/loc.natlib.ihas.200000583

PDF dynamically generated by the Library of Congress.

Op. 44

M20
.C61B

THE

POTOMAC ARTILLERY

GRAND MARCH

COMPOSED FOR THE PIANO

BY

ADOLPHUS BROWN

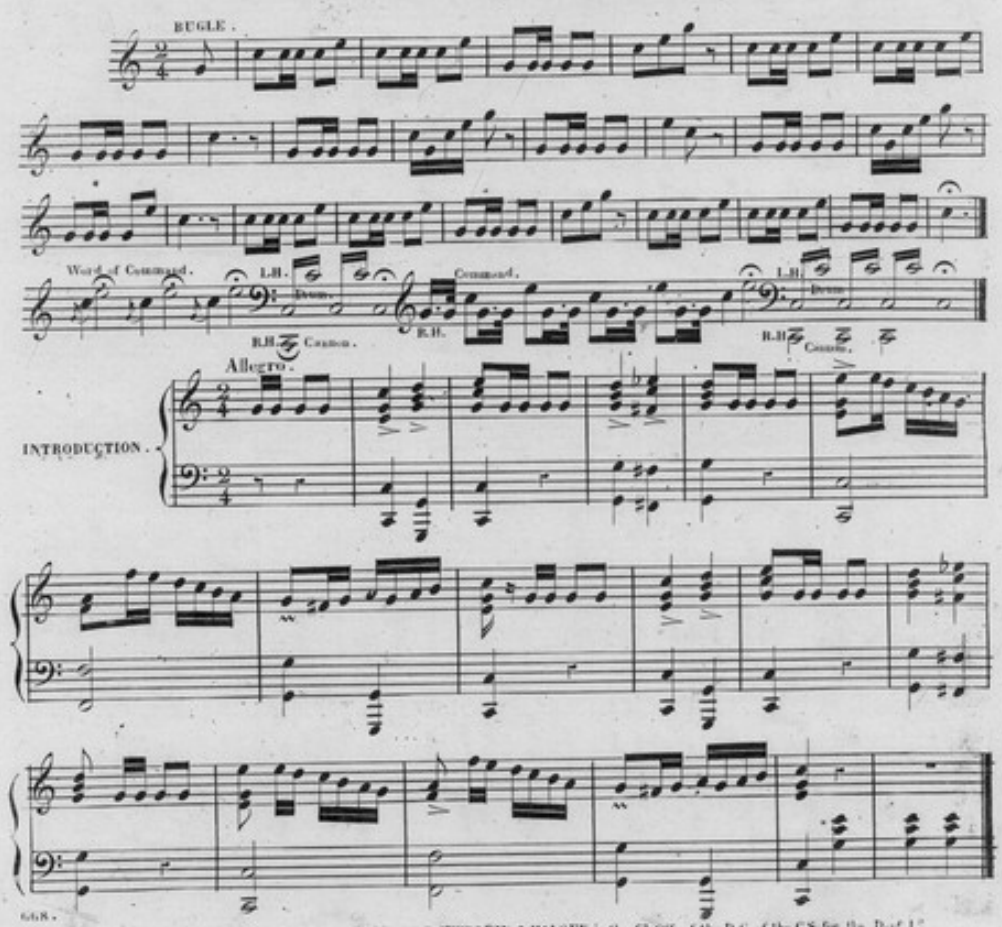

668.
Entered according to Act of Congress in the year 1862 by P.P. WERLEIN & HALSEY in the Cl. Off. of the D.C. of the C.S. for the D. of C.

207583
13
315383

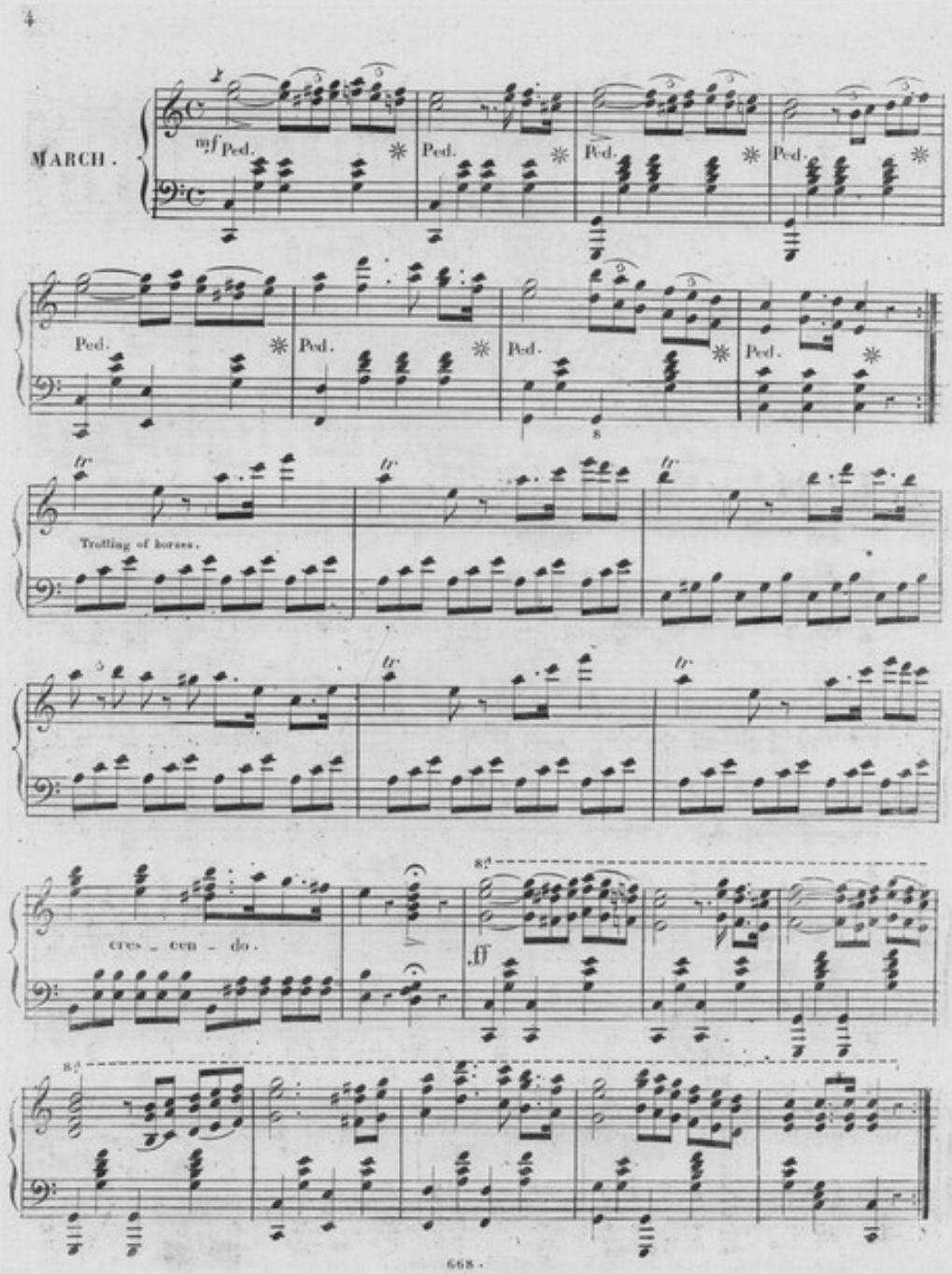
4
MARCH.
mf
Ped.
Trotting of horses.
cres - cen - do.
ff
668.

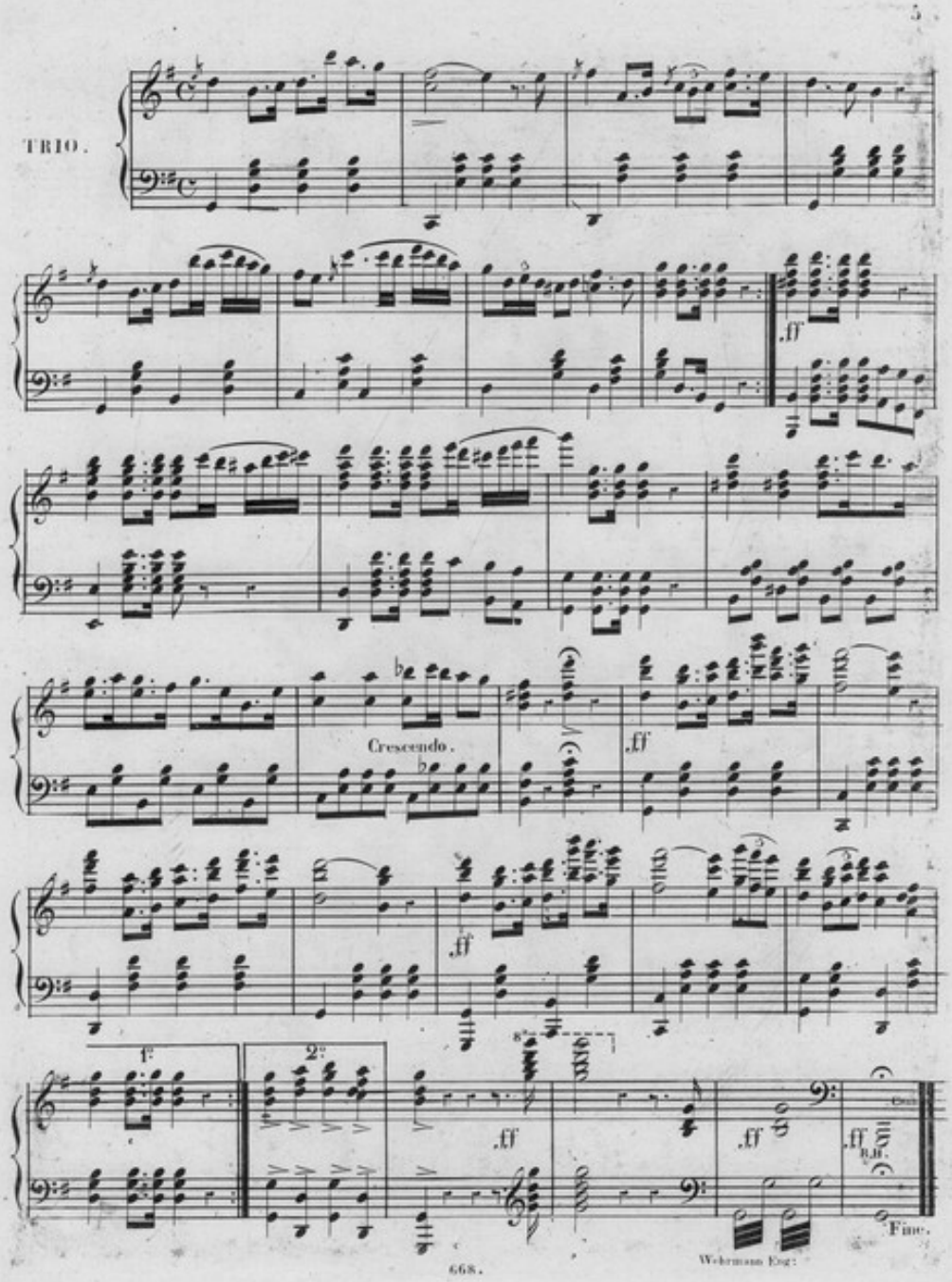
5.
TRIO.
.ff
Crescendo.
.ff
.ff
1:
2:
.ff
.ff
.ff
R.H.
Fine.
668.
Wehrmann Esq: