Title:	Alabama quick march
Name(s):	Lignoski, B. R.
Resource Type:	notated music
Note(s):	Music associated with the Confederate side
Subject(s):	United States--History--Songs and music Piano music Marches (Piano) Sheet music--Catalogs Confederate States of America--Songs and music Alabama--History--Songs and music
URL	http://lcweb2.loc.gov/diglib/ihas/loc.natlib.ihas.200000632

PDF dynamically generated by the Library of Congress.

Southern Stars

COMPOSED
for the
PIANO
by
B. R. LIGNOSKI.

1 Louisiana Quickstep 35
2 Florida March 30
3 Alabama Quickstep 35
4 Georgia Polka 30
5 Texas Quickstep 35
6 Mississippi Waltz 30
7 Virginia Quickstep 35
8 Tennessee Waltz 30
9 North Carolina Quickstep 25
10 South Carolina
11 Maryland
12 Arkansas

NEW ORLEANS
LOUIS GRÜNEWALD
129 Canal Str

M 20
.C61L

TO MISS LYDIA E. GRANT.

ALABAMA QUICK MARCH

B. R. LIGNOSKI.

Allegretto.

PIANO.

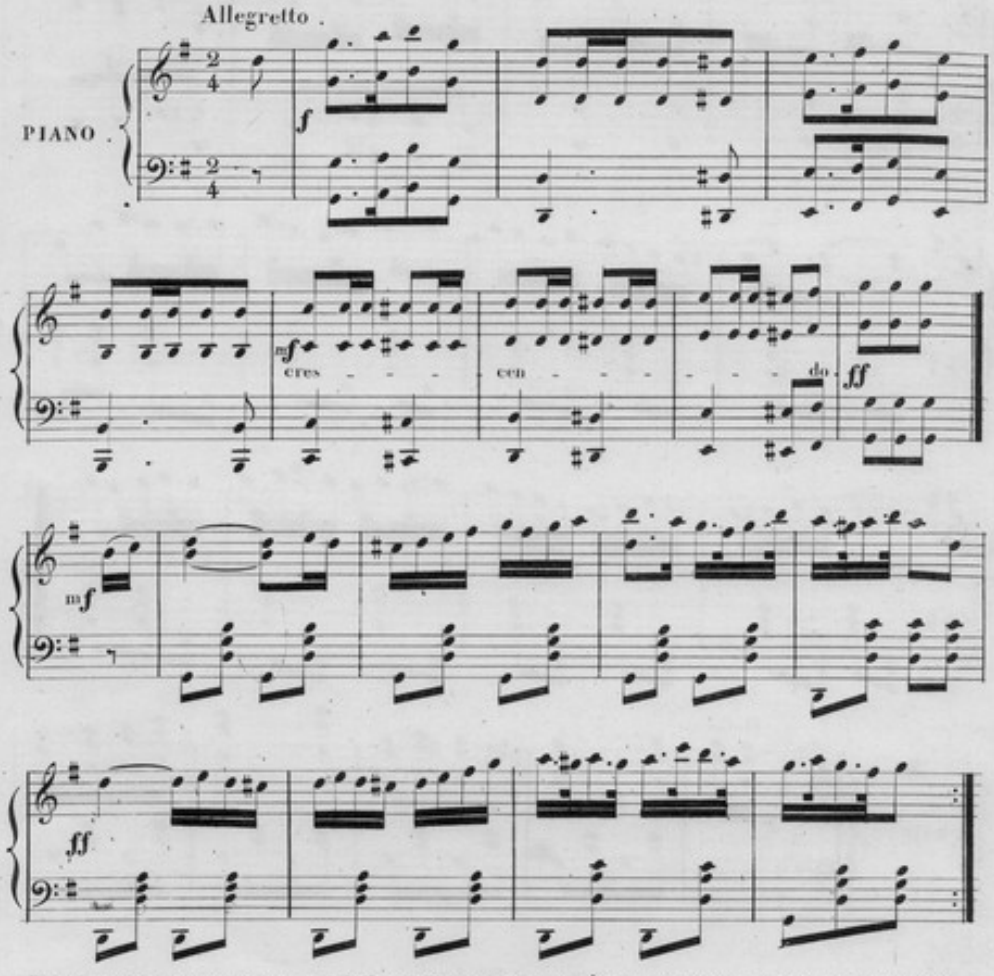

Entered according to Act of Congress A D 1869 by H. Wehrmann in the Clerk's Off. of the Dist. Court of the East. Dist. of L?
917.3.

11440
08

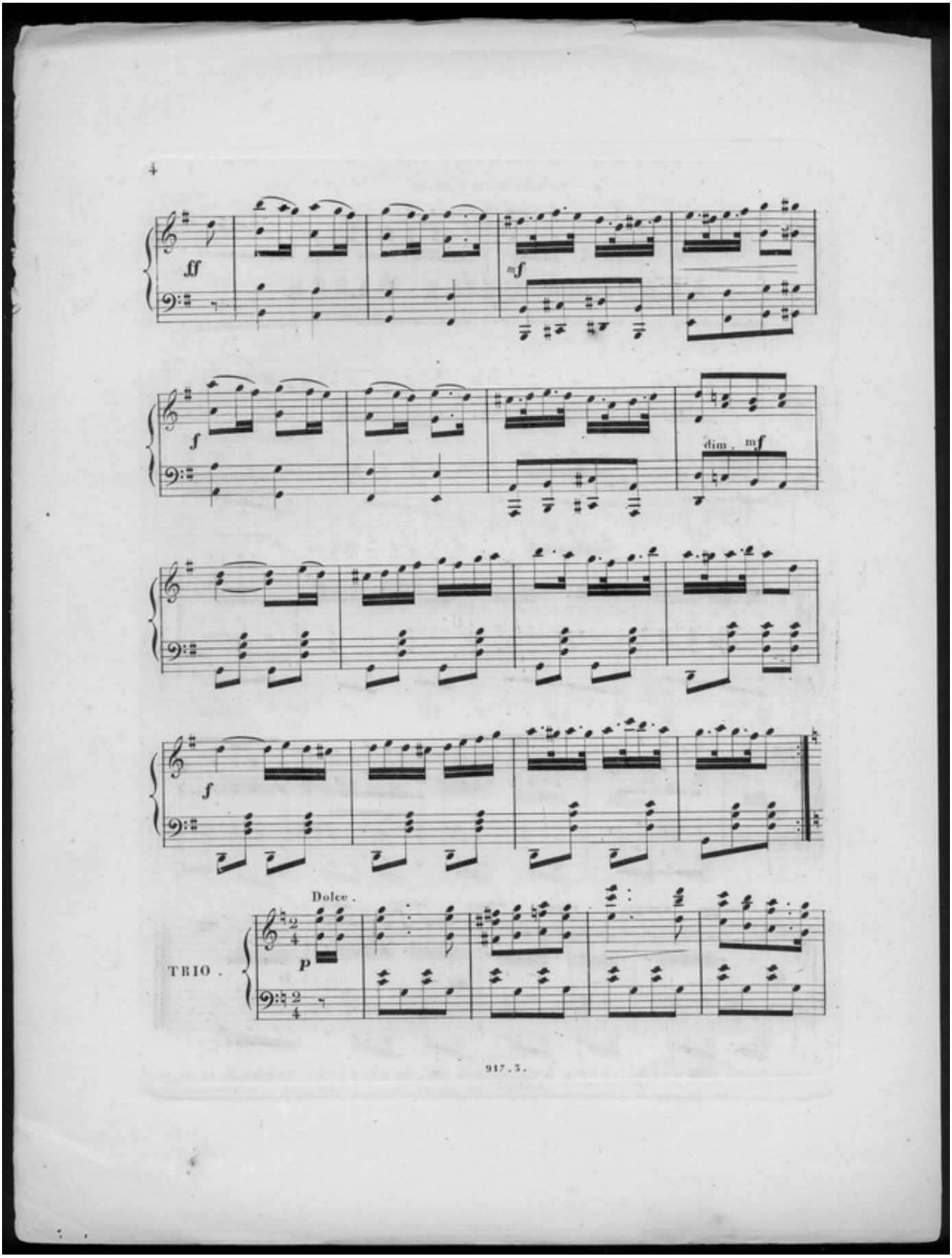
4
ff
mf
f
dim.
mf
f
Dolce.
TRIO.
p
917.3.

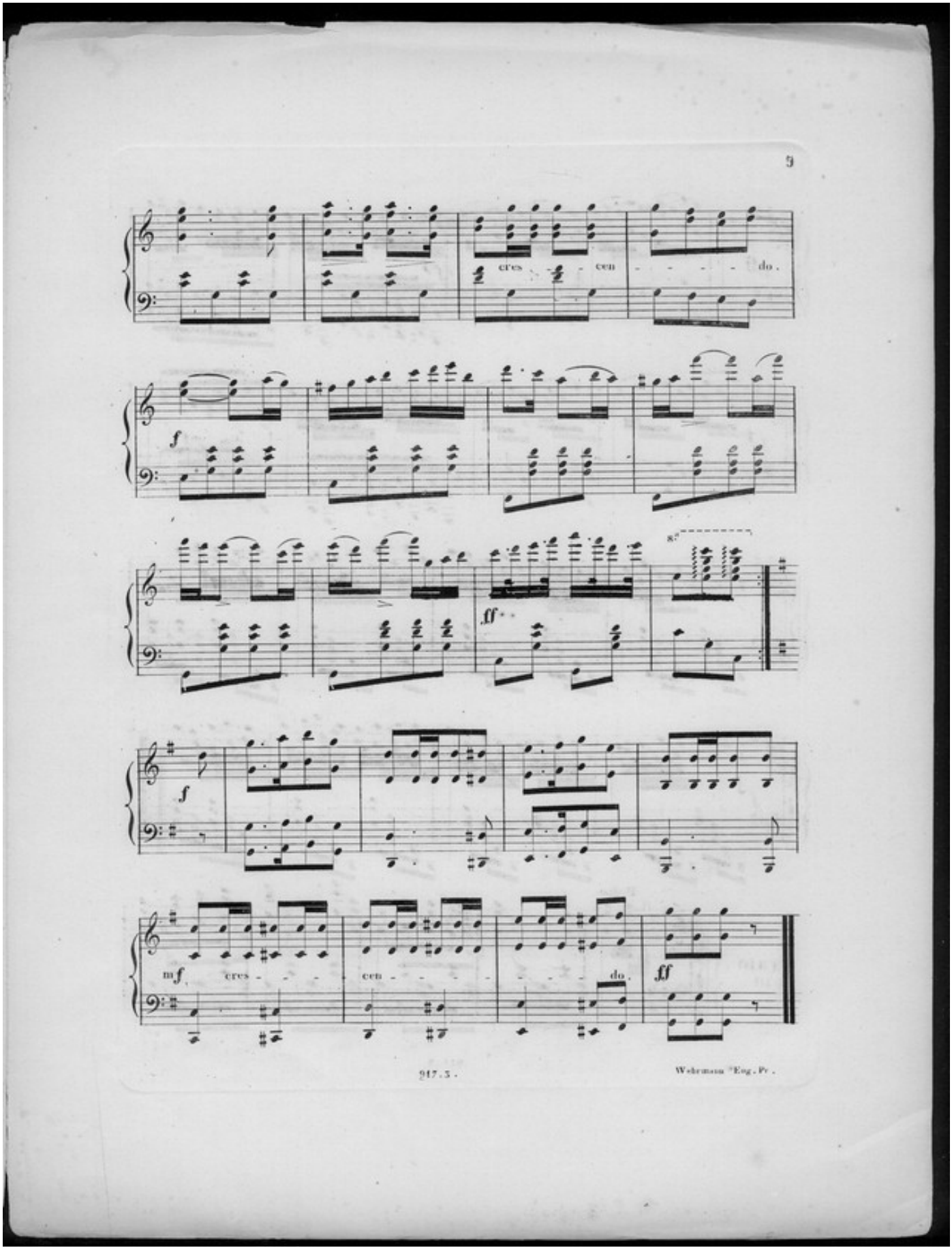
9
cres - - cen - - - - - do.
f
ff
8va
f
mf cres - - - - cen - - - - - - - do.
ff
917.3.
Wehrmann Eng. Pr.