Title:	Askew quick step
Name(s):	Henderson, J. B.
Resource Type:	notated music
Note(s):	Music associated with the Confederate side
Subject(s):	United States--History--Songs and music Piano music Quicksteps Sheet music--Catalogs Confederate States of America--Songs and music
URL	http://lcweb2.loc.gov/diglib/ihas/loc.natlib.ihas.200000691

PDF dynamically generated by the Library of Congress.

SOUTHERN MILITARY MUSIC!

FOR PIANO.

Askew Quickstep--Mrs. J. B. Henderson	3
Beauregard Manassas Quickstep--A. Noir	3
Beauregard, or Fort Sumter Polka--Victoria C.	3
Bonnie Blue Flag Quickstep--Viereck	2
Crescent City Guards' Quickstep--A High Private	3
Confederates' Grand March--W. H. Hartwell	3
Confederates' Polka March--La Sache	3
Gen. Beauregard's Grand March--Cowdin	3
Gen. Bragg's Grand March--Rivinac	3
Gen. Joseph E. Johnston's Manassas Quick March	4
Gen. Robt. E. Lee's Quick March--C. Young	5
Gen. Longstreet's Grand March--A. Brown	4
Jefferson Davis' Grand March--C. F. Yagle	3
March of the Minute Men--Eaton	3
Nobody Hurt, Grand March--Schreiner	3
Orleans Cadets' Quickstep--Eaton	3
Our First President's Quickstep--Rivinac	4
Rivinac's Medley Quickstep--Rivinac	3
Rosale Guards' March--Cardona	3
Stars and Bars Polka--Schreiner	3
Southern Rights March--Larue	3
Stonewall Jackson's Grand March--C. Young	5
The Alabama--La Sache	3
Tribute to Beauregard--McConnell	3
True to the Call Polka March--La Sache	4
Washington Artillery Parade Polka March	2

NEW ORLEANS:
Published by A. E. BLACKMAR, 167 Canal Street.
Southern Wholesale Agent for Knabe & Co.'s R. Nunns' and Guild & Co.'s Pianos; also, Prince & Co.'s Melodeons and Organs.

LIBRARY OF CONGRESS
MUSIC DEPARTMENT.
Accession No. 21611
Class Confederate
Case No.
Stack No.
Piano solo

M 20
.C615

ASKEW QUICK STEP

Mr. J. B. HENDERSON.

Maestoso.

PIANO.

ff

Ped. * Ped. * Ped. * Ped. * Ped. * Ped. *

Entered according to Act of Congress in the year 1861 by A.E. BLACKMAR & Bro. in the Clk. Off. of the D.C. of the C.S. for the Dist. of L.
47.

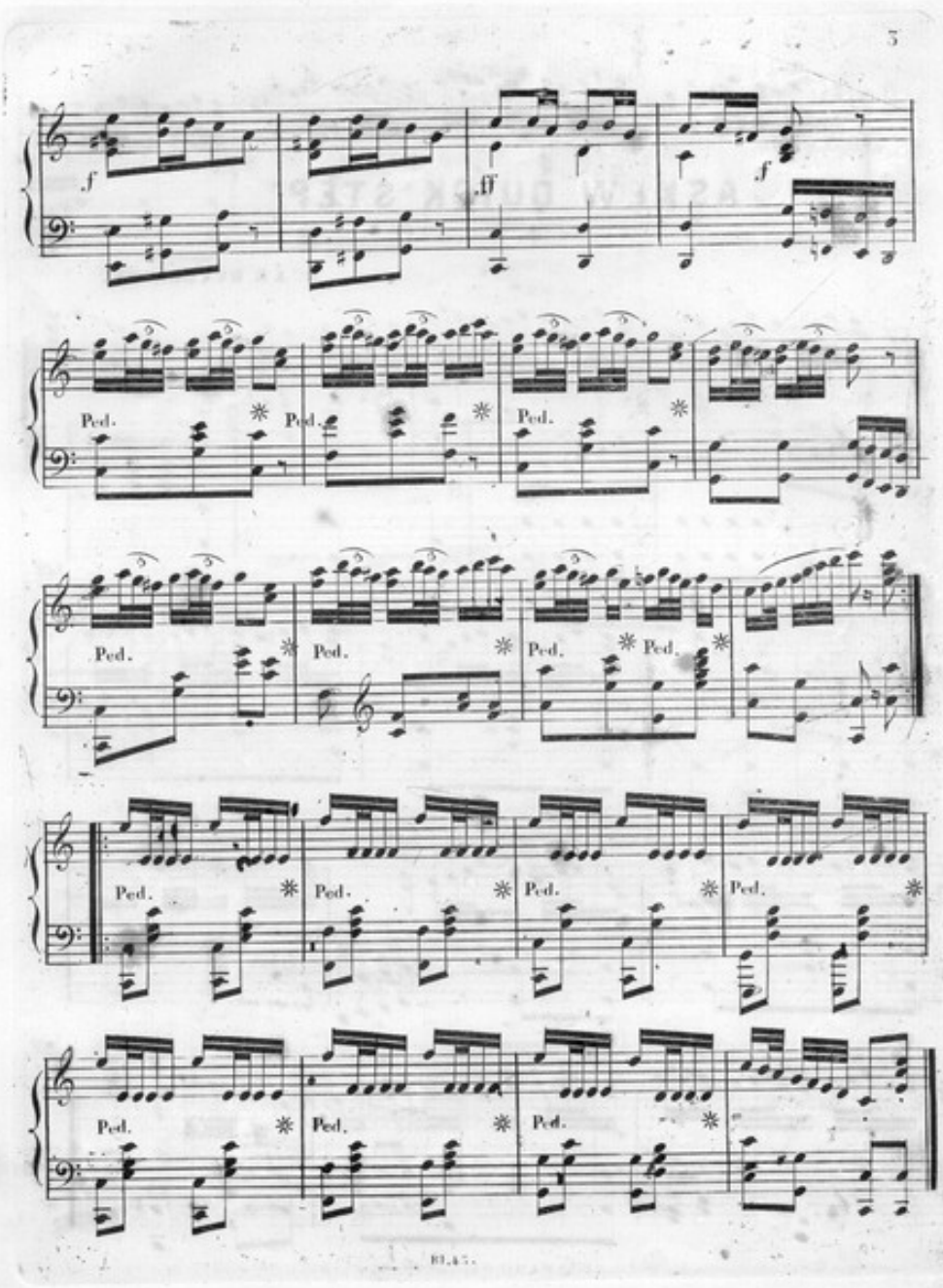
5
f
ff
f
Ped.
Ped.
Ped.
Ped.
Ped.
Ped.
Ped.
Ped.
Ped.
Ped.
Ped.
Ped.
Ped.
Ped.
Ped.
Ped.

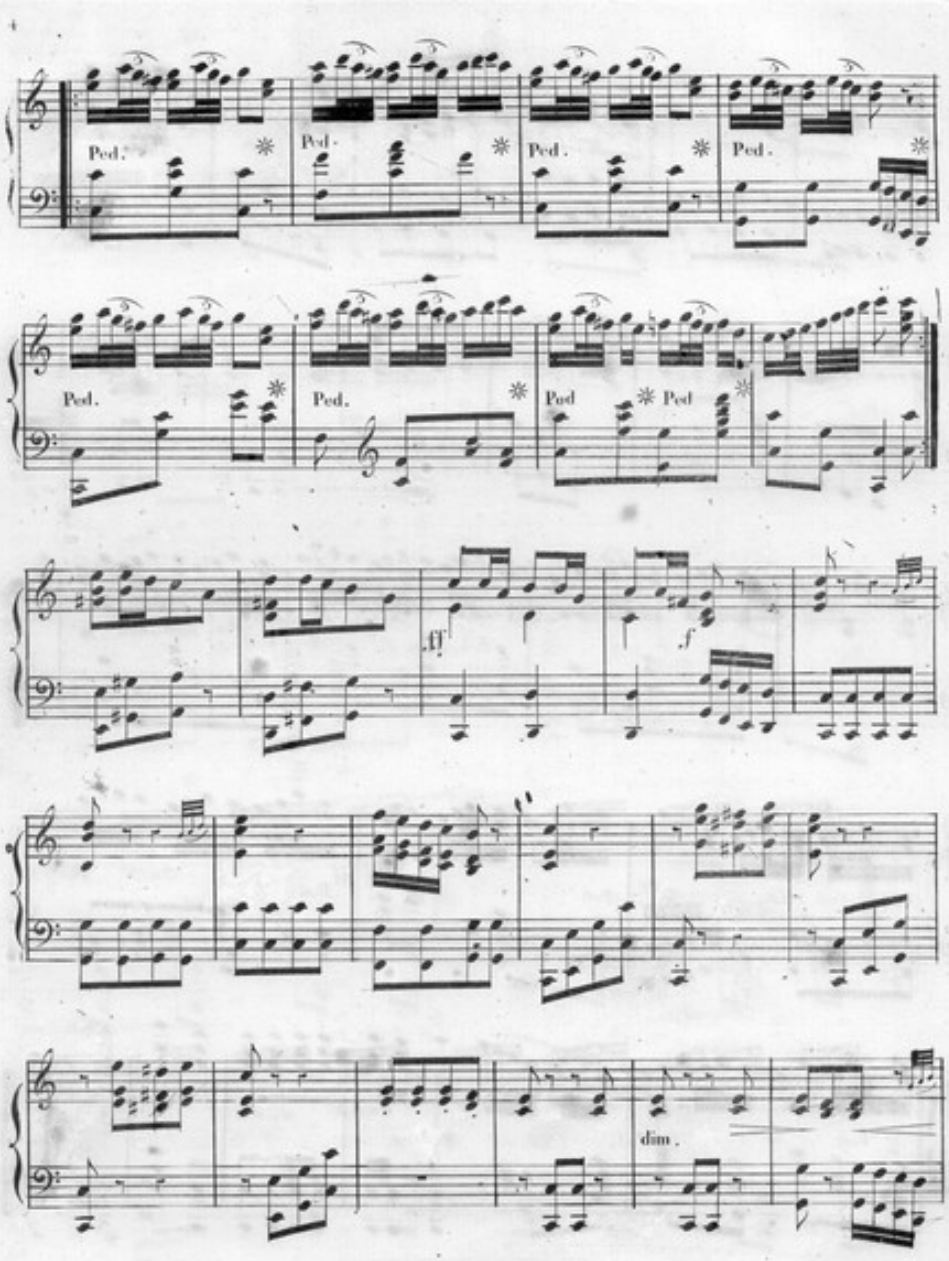
Ped.
Ped.
Ped.
Ped.
Ped.
Ped.
Ped
Ped
ff
f
dim.

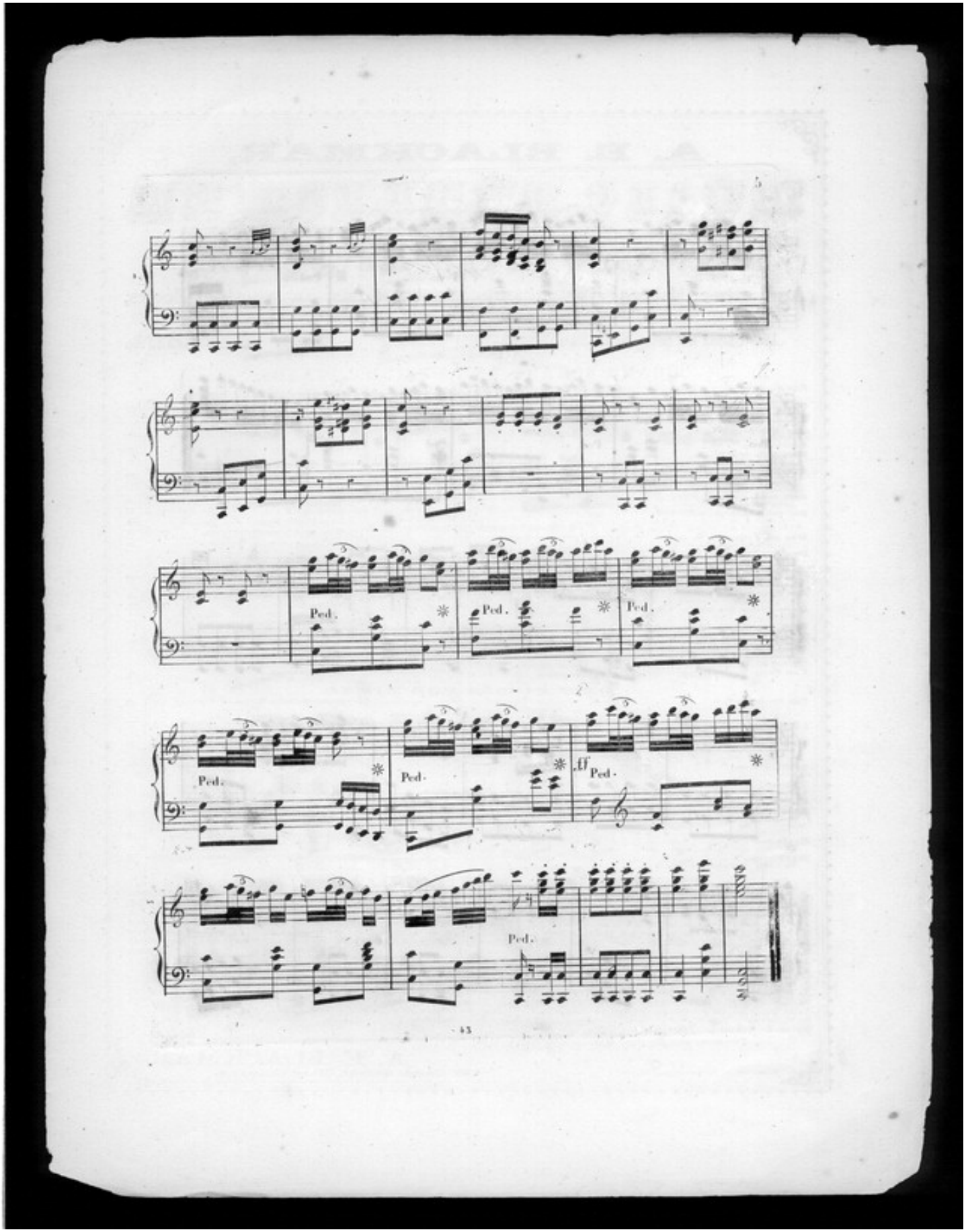
Ped.
Ped.
Ped.
Ped.
Ped.
ff Ped.
Ped.

A. E. BLACKMAR,

MUSIC PUBLISHER

AND WHOLESALE AND RETAIL DEALER IN

PIANOS, ORGANS, MELODEONS,

And other Musical Instruments, Sheet Music, Instruction Books, and Musical Merchandize of every kind,

167 Canal Street, [Near Dauphin.] NEW ORLEANS.

GRAND SQUARE AND UPRIGHT PIANOS,

From the manufactories of Knabe & Co., Raven & Bacon, R. Nunns (late Nunns & Clark,) Guild & Co., and Geivestein & Co., and the Blackmar Upright Pianos. Southern Wholesale Depot for Prince & Co.'s unrivalled Organs and Melodeons, which are sold to Dealers, Churches and Schools at exactly the factory prices.

NEW SONGS FOR THE PIANO.

Sing Me a Switzer Song of Love—J. W. Grosebell ... 40
Brilliant melody in the Tyrolean style, with an effective piano accompaniment.

Gipsy Doll—Walter Clyde ... 30
Easy and very pretty.

The Conquered Banner—By La Hache ... 30
This is considered by competent judges Mr. La Hache's masterpiece. It has a beautiful picture title.

Smile and be Contented—E. O. Eaton ... 35
Very pleasing music and good words.

Love and Fanaticism—Labor ... 35
New edition of this celebrated song, with French and English words, and accompaniments for Piano and Guitar.

Why Don't You Name the Day?—W. J. Lanfrom ... 35
The most taking song lately published.

Come to the Woods—La Hache ... 35
Fine flowing melody, with appropriate words.

Forward! Oh, Forward!—H. Schoeller ... 30
Companion to "Rock me to Sleep," and equal to it in poetry and music.

How Beautiful are their Feet—E. O. Eaton ... 30
A fine sacred quartette, with solos for soprano and alto.

He was Loving You Still—By W. T. C. ... 25
Easy and pleasing ballad.

Fickle Love (L'onda che Mormora.)—G. Curto ... 35
A fine composition by one of our most accomplished Professors. English and Italian words.

Wearing of the Grey—Armand ... 35
Spirited words set to the air of "Wearing of the Green," the words of which are also given.

I am Dying, Egypt, Dying—La Hache ... 35

I am Dying, Egypt, Dying—By Armand ... 30
This is the easier air to which the poem was originally sung.

Haunting Thought—(English and German.) Reichardt ... 50
A new and excellent song by the author of "Take Art so Near and Yet so Far."

I Cannot Sing the Old Songs—Claribel ... 30

Come Sing to Me Again—Hobson ... 30
Two ballads having great popularity in England.

The Patriot Mother (La Mere du Sud)—Noves ... 35
French and English words. A good composition.

A Few More Days and We Shall Part ... 35

We Have Parted ... 20

My Mother's Voice ... 30
Three beautiful ballads as sung in public by the charming actress and vocalist, Ella Wren Nesbitt

Softly Now the Stars are Shining—Bontivolio ... 30
An exquisite serenade, which is recommended to those who love good music.

O, Softly Breathe Again That Word ... 35
A melody of Pacher's full of tenderness. French and English words.

By the Banks of Red River—La Hache ... 35
Song and Chorus.

How Can I Leave Thee?—A. E. Blackmar ... 35
A favorite German Melody, arranged with quartette (ad libitum.) English, French and German words.

Rest, Darling, Rest—E. Clarke Isley ... 30
A perfect gem of a lullaby.

I Dream of Thee—E. O. Eaton ... 30

When the Battle is Over—E. O. Eaton ... 30

Good Night!—E. O. Eaton ... 25

Angel of Dreams—E. O. Eaton ... 30
Four of this popular writer's last and most pleasing ballads.

Five O'clock in the Morning—Claribel ... 30

O, Say Not Woman's Love is Bought—Whitaker. 30

Sing, Birdie, Sing—W. Gaze ... 35

Why Dost Thou Linger—Godfrey ... 35

The Forsaken—Virginia Gabriel ... 35
Six charming songs, which are all great favorites in England, and have been introduced to the American public by the great vocalist, Mdlle. Parepa.

I Will Not Quite Forget—Schneider ... 30
To hear it is to admire it.

Nightingale's Trill—W. Gaze ... 35

Ah! Darling, (My Chiquita!) ... 35
French and English.

Gentle be Thy Slumbers—(Duet,) Schlesinger ... 40
A composition of rare beauty.

O, Ye Tears! (O mes Pleurs)—Abt ... 30
An arrangement of this fine German song in the key of E, for Mezzo Soprano or Baritone voice. It has French and English words and accompaniments for Piano and Guitar.

Stonewall's Death—C. Hamphis ... 50
With Splendid Likeness of Stonewall Jackson.

NEW PIECES FOR PIANO.

Rain Drops—E. O. Eaton ... 60
An exquisite fantasia, as performed in public concerts by its author.

I Cannot Sing the Old Songs—Richards ... 50
A brilliant transcription of Claribel's admired ballad.

Carrie Vaughn—(Transcription.) Bernbach ... 50
A beautiful arrangement of this popular air, by the composer of "Silvery Shower."

On Gentle Waves—A boys Hennes ... 50
Greatly admired.

L'Africaine—By Beyer ... 40
Containing the principal airs of the Opera.

L'Africaine Quadrilles—Strauss ... 40

Engagement Waltzes—Bender ... 60
Description of the "serenade," "Moonlight Walk," "Engagement," "Quarrel," "Reconciliation," and the "Wedding." Lithographic picture title.

My Charmer—(Polka de Salon.) La Hache ... 60
The author's best polka. Beautifully illustrated title.

The Chimes—A. Bell ... 75
The author's name is a guarantee of excellence.

Woodlawn Schottisch—L. Hampel ... 30
Graceful composition, not difficult.

Flute de Corail—Durand de Gras ... 75
Very brilliant and showy.

John Morgan's Escape—A. E. A. Muse ... 60
An amusing descriptive fantasia.

The Magenta Waltzes—Cardona ... 60
A fine set of waltzes, sure to please.

Birdie Schottisch—Morgan C. Kennedy ... 40
Very pretty. Has a beautiful picture title.

Love Dream Mazurka—Morgan C. Kennedy ... 35
A general favorite.

Lanciers Espagnols—A. Cardona ... 40
A new set of Lancers' quadrilles, introducing popular Spanish airs.

Improvisation on "O, Whisper What Thou Feelest." ... 1 00
A brilliant arrangement by La Hache.

Star of the South Waltz—A. E. A. Muse ... 35
One of the prettiest waltzes issued.

Sunny South Polka—Devesney ... 30
Pleasing and good.

Forgive and Forget Polka March—Loeb ... 30
Time well marked.

167 Polka—E. O. Eaton ... 30
Eaton's prettiest polka.

Jovial Polka—E. O. Eaton ... 50
An elegant composition, with a characteristic lithographic title in colors.

Polka dos Singes—Monkey's Polka—Gustav de Lille ... 40
Very lively and popular.

Selma Polka Mazurka—J. Schonk ... 30
Good, showy, and not difficult.

Improvisation on my "Southern Sunny Home" ... 75
In La Hache's best style.

SELECT FOUR HAND MUSIC.

We have lately published the following favorite pieces arranged as duets, viz: Stonewall Jackson's Grand March (Young), 70; Robert E. Lee's Quick March (Young), 70; Rosalia Lancers (Herrera), 70; Contraband Schottisch (Young), 35; Confederates' Polka March (La Hache,) 35; Crescent City Waltzes (Eaton), 1.00 Washington Artillery Polka March (La Hache), 35; Beautiful Star Line Waltz (Auguste Davis), 60.

ROSE BUDS.—A collection of the most pleasing melodies, arranged in the easiest manner, for beginners and carefully fingered by T. von La Hache, Price of each No., 20 cts. No. 1. I would like to change my name, [Galop]; No. 2. Santa Lucia, [Waltz]; No. 3. How can I leave thee, [Galop]; No. 4. Beloved Star, (Waltz); No. 5. First Love Redows; No. 6. Near the banks of that Lone River, [Tremolo]; No. 7. Lillie Belle, [Variation]; No. 8. Take me Home, [March]; No. 9. Washington Artillery Polka March; No. 10. Blossom Waltz; No. 11. Carrie Vaughn, [Quickstep]; No. 12. Popping the Question, [Waltz]; No. 13. Yes! [Galop]; No. 14. My Southern Sunny Home, [Variation]; No. 15. Dearest spot of Earth; No. 16. The Brightest Eyes, [Transcription].

ENCOURAGEMENT FOR YOUNG PIANISTS.—A collection of the most popular airs arranged in an easy style with fingering marked, price of each 30 cts: No. 1. Nathalie Waltz; No. 2. Il Bacio Waltz; No. 3. Peri Waltzes; No. 4. Sultan's Polka; No. 5. When the Swallows, [Transcription]; No. 6. Les Clochettes Galop; No. 7. Do they think of me at Home, [Waltz;] No. 8. Her Bright Smile Waltz; No. 9. Sans Souci Galop; No. 10. Fille de Regiment; No. 11. Lucia; No. 12. Lucretia; No. 13. Martha; No. 14. Trovatore; No. 15. Faust; No. 16 Favorita; No. 17. Norma; No. 18. Sonnambula; No. 19. May Breeze, [Waltz], No. 20. Hunter's Joy Quick Step; No. 21. Farewell to the Alps, [March]; No. 22. Swiss Boy, [Polka Mazourka]; No. 23. Thine is my Heart [Galop]; No. 24. Cobbler and Fairy; No. 25, Ernani; No. 26. Traviata No. 27. Foley Hall Waltz, ["Still in my Dreams" and "Ever of Thee"] No. 29. My Angel, [Waltz.]

The above and any other Music sent by mail, post paid, on receipt of the marked price.

A. E. BLACKMAR,
167 Canal Street, New Orleans.

[Bulletin Print, cor. Tchoupitoulas and Perdido sts.]