Title:	Alabama
Name(s):	von La Hache, T.
Resource Type:	notated music
Note(s):	Music associated with the Confederate side
Subject(s):	United States--History--Songs and music Piano music Polkas Alabama (Screw sloop)--Songs and music Sheet music--Catalogs United States--History--Naval operations, Confederate--Songs and music
URL	http://lcweb2.loc.gov/diglib/ihas/loc.natlib.ihas.200000697

PDF dynamically generated by the Library of Congress.

SOUTHERN MILITARY MUSIC!

FOR PIANO.

Askew Quickstep--Mrs. J. E. Henderson 2½
Beauregard's Manassas Quickstep--A Noir 2½
Beauregard, or Fort Sumter Polka--Victoria C. 3
Bonnie Blue Flag Quickstep--Viereck 2½
Crescent City Guards' Quickstep--A High Private 3
Confederates' Grand March--W. H. Hartwell 3
Confederates' Polka March--La Hache 3
Gen. Beauregard's Grand March--Cowdin 3
Gen. Bragg's Grand March--Rivinac 3½
Gen. Joseph E. Johnston's Manassas Quick March 4
Gen. Robt. E. Lee's Quick March--C. Young 4
Gen. Longstreet's Grand March--A. Brown 4
Jefferson Davis' Grand March--C. F. Yagle 3½
John Morgan's Escape--Muse 6
March of the Minute Men--Eaton 3½
Medley Quickstep--Rivinac 3
Nobody Hurt, Grand March--Schreiner 3½
Orleans Cadets' Quickstep--Eaton 3
Our First President's Quickstep--Rivinac 4
Rosale Guards' March--Cardona 3
Secession Grand March--Boulcott 4
Stars and Bars Polka--Schreiner 3½
Southern Military March--Skaats 3½
Stonewall Jackson's Grand March--C. Young 4
The Alabama--La Hache 3
Tribute to Beauregard--McConnell 3½
True to the Call, Polka March--La Hache 4
Washington Artillery Parade Polka March 2½

NEW ORLEANS:
Published by A. E. BLACKMAR, 167 Canal Street.
Southern Wholesale Agent for Knabe & Co.'s and R. Nunns' Pianos; also, Prince & Co.'s Melodeons and Organs.

21610
LIBRARY OF CONGRESS
MUSIC DEPARTMENT
Accession No.....
Class. Confederate
Case No.....
Place No.....
M 20

THE ALABAMA

Composed by

T. VON LA HACHE.

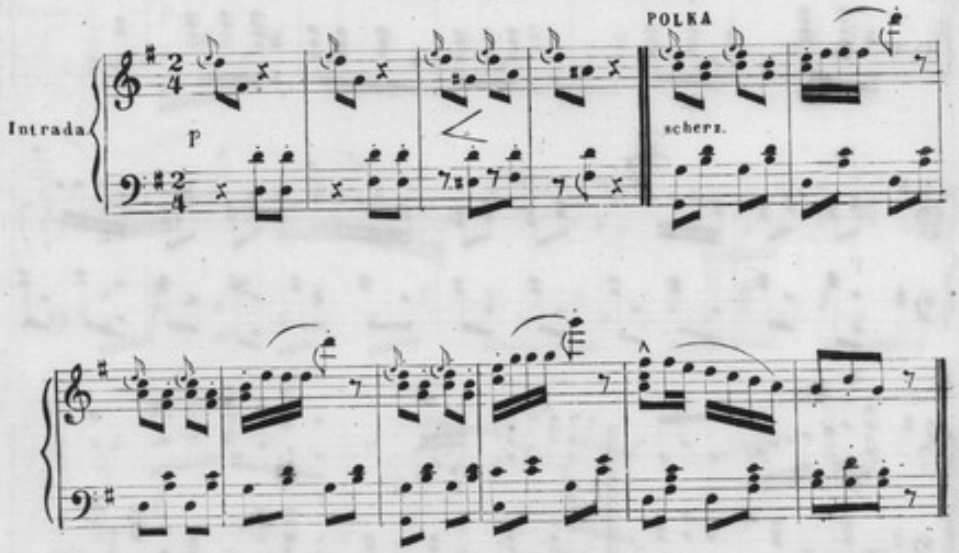

Entered according to act of Congress © 1863. by Blackmar & Bro. in the Clk Office of the C.S. Dist. Ct. for the Southern Dist. of Georgia.

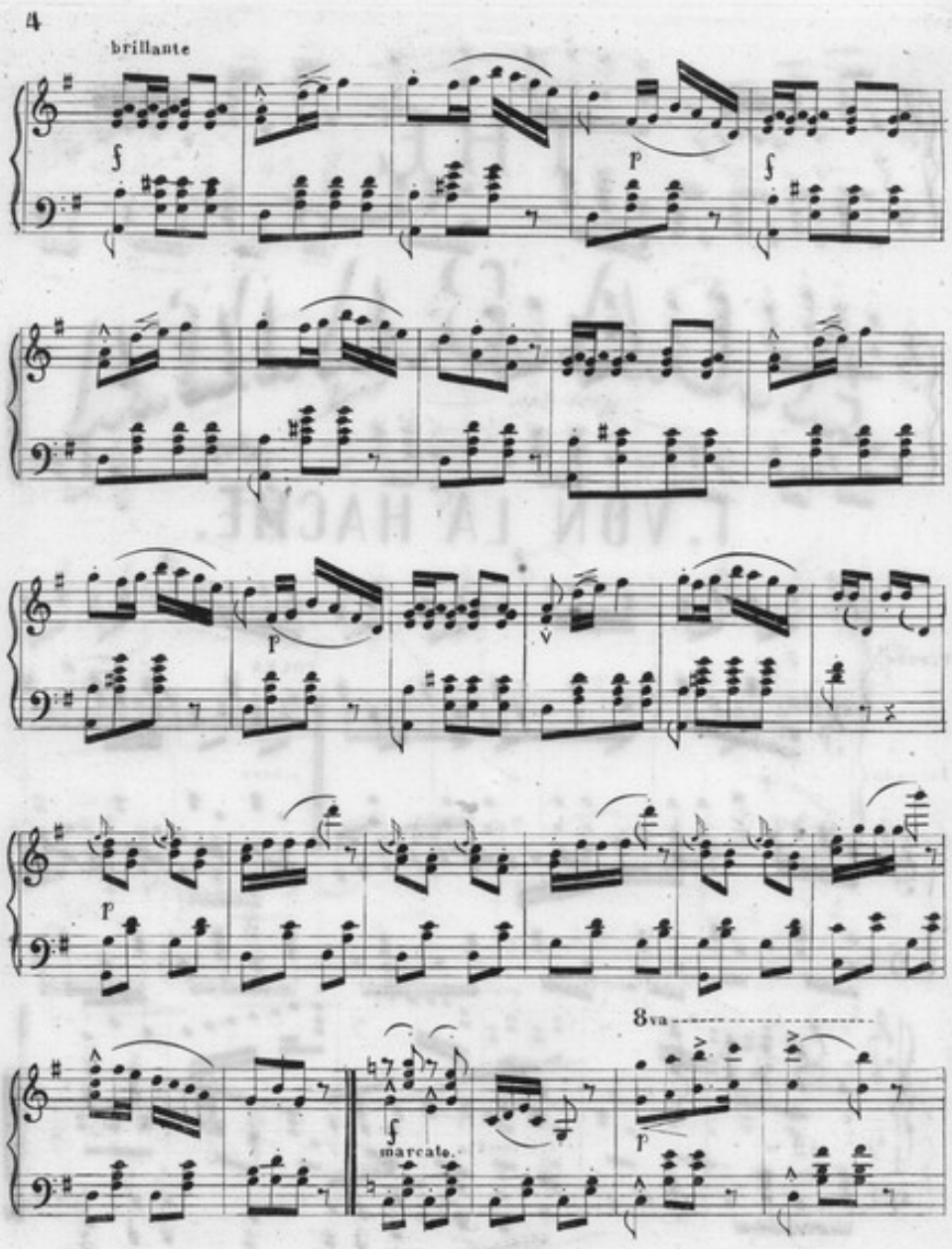
4
brillante
8va
marcato.

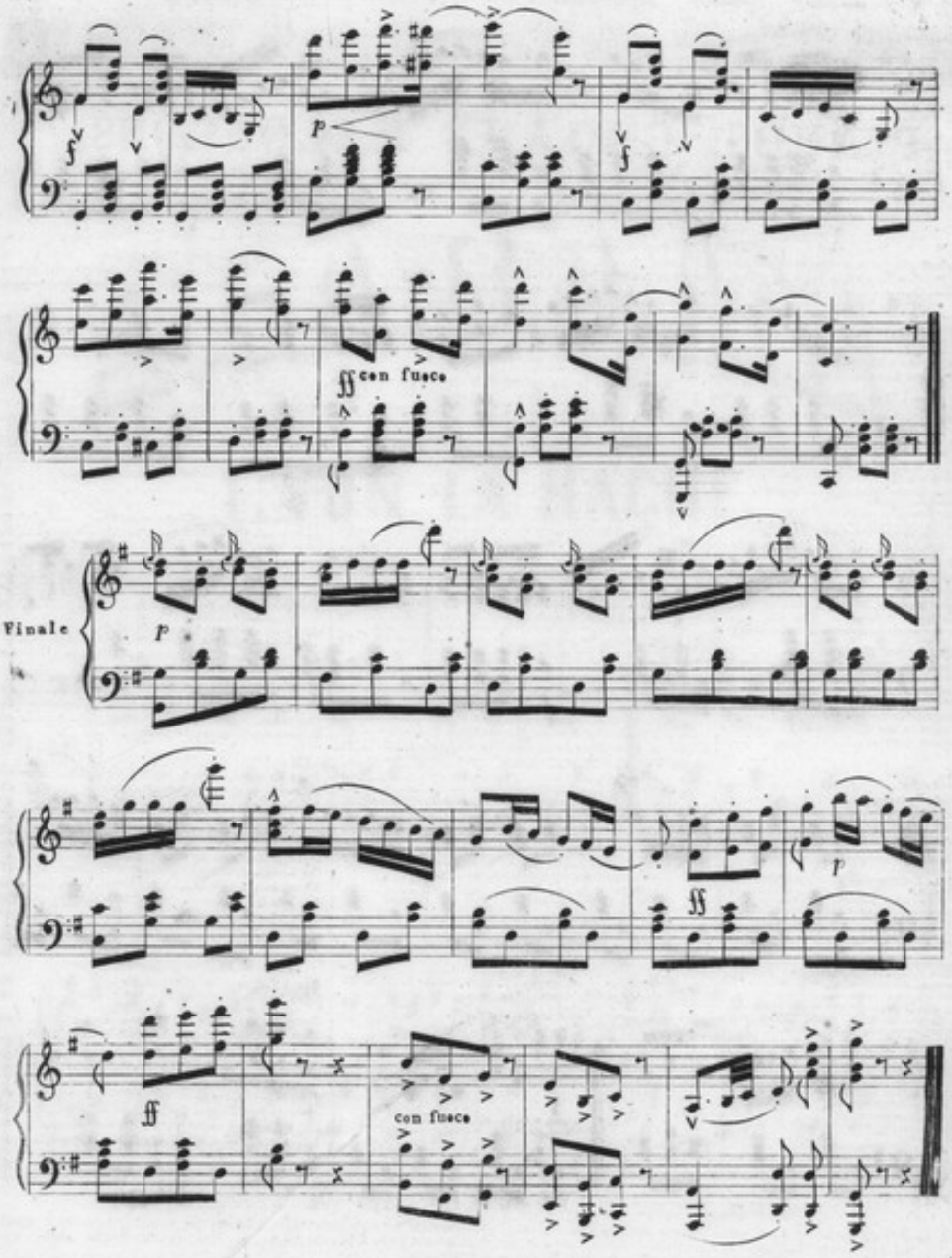
p
ff con fuoco
Finale
p
ff
ff
con fuoco

A. E. BLACKMAR,

MUSIC PUBLISHER

AND WHOLESALE AND RETAIL DEALER IN

PIANOS, ORGANS, MELODEONS,

And other Musical Instruments, Sheet Music, Instruction Books, Musical Merchandize, Etc.

No. 167 CANAL STREET, NEAR DAUPHINE. NEW ORLEANS.

GRAND SQUARE AND UPRIGHT PIANOS,

From the manufactories of Knabe & Co., Raven & Bacon, R. Nunns, (late Nunns & Clark,) Grovesteen & Co., Emerson and other First-Class Makers. Southern Wholesale Depot for Prince & Co.'s unrivalled Organs and Melodeons, which are sold to Dealers, Churches and Schools at exactly the Factory Prices.

NEW SONGS FOR THE PIANO.

- **The Sword of Robert Lee**—Armand ... 35
  Words by the author of "The Conquered Banner." Spirited Music arranged from "the Enchantress."
- **O Would I were a Bird!**—Hamphie ... 30
- **Meet Me at the Lane**—Chas. Hamphie ... 35
  A great favorite.
- **The South—or, I Love Thee the More**—Levereey... 35
  A beautiful and touching song.
- **The Freedman's Song**—F. W. Smith. (A capital hit.)... 35
- **Come to Me, Darling, I'm Lonely without Thee!** 30
  This is the most charming song that Eaton has ever composed. Destined to be a general favorite.
- **Carolina!**—A. E. B. ... 30
  A splendid poem from the "Metropolitan Record."
- **Thine Eyes darkly Gleaming**—F. W. Smith ... 30
  New and beautiful ballad.
- **Dreaming, Dreaming of Thee**—J. H. Hewitt ... 30
  An exquisite new song by the author of "All Quiet along the Potomac," "Rock me to Sleep," &c.
- **Eugenie**—E. O. Eaton ... 35
- **Engaged**—E. O. Eaton ... 35
- **Childhood**—E. O. Eaton ... 30
- **Little Bessy May**—E. O. Eaton ... 35
- **Rose of the World**—E. O. Eaton ... 30
- **Daisy Darling**—E. O. Eaton ... 35
  Six new and beautiful compositions by this admired Southern Song-writer.
- **Goober Peas**—P. Nut. (Camp Song.) ... 25
- **She Waits by the River for Me**—E. E. Cole, W. D... 35
  New ballad by the composer of "Carrie Vaughn."
- **Sing Me a Swiss Song of Love**—J. W. Groschell 40
  Brilliant melody in the Tyrolean style.
- **Our Young Soldier's Grave** ... 30
- **'Tis Midnight in the Southern Sky** ... 30
- **The Southern Captive** ... 30
- **Leave It! Ah, No! The Land is Our Own!** ... 30
  Four new and admirable Southern songs, by F. W. Smith.
- **Over the River 'neath the Shade of the Trees.** (Stonewall Jackson's last words)—Armand ... 30
- **That Bugler** (U-pi-dee,)—Army Song—Very Funny ... 30
- **Smile and be Contended**—E. O. Eaton ... 35
- **Gipsy Dell**—Walter Clyde. (Easy and very pretty.) ... 30
- **The Conquered Banner**—By La Hache ... 60
  New Edition, with a magnificent title picture in colors.
- **Love and Fanaticism**—Lenoir. (French and English.) 35
  With accompaniments for Piano and Guitar.
- **Why Don't You Name the Day?**—W. J. Landrum 35
  The most taking song lately published.
- **Come to the Woods**—La Hache ... 30
  Fine flowing melody, with appropriate words.
- **Forward! Oh, Forward!**—H. Schradler ... 30
  Companion to "Rock me to sleep," and fully equal to it.
- **How Beauteous are their Feet**—E. O. Eaton ... 50
  A fine sacred quartette, with solos for soprano and alto.
- **He was Loving You Still**—By W. T. C. ... 25
- **Fickle Love (L'onda che Mormora.)**—G. Curtis... 35
  A fine composition. English and Italian words.
- **Wearing of the Grey**—Armand ... 35
- **I am Dying, Egypt, Dying**—La Hache ... 35
- **I am Dying, Egypt, Dying**—By Armand ... 30
  This is the easier air to which the poem was originally sung.
- **Haunting Thought**—(English and German.) Reichardt... 50
  By the author of "Thou Art so Near and Yet so Far."
- **Maggie's Secret**—Claribel ... 30
- **The Life Boat**—Claribel ... 40
- **What Does Little Birdie Say?**—Balfe ... 35
- **I Cannot Sing the Old Songs**—Claribel ... 30
- **Come Sing to Me Again**—Hobson ... 30
- **The Patriot Mother (La Mere du Sud)**—Nores... 35
- **A Few More Days And We Shall Part** ... 35
- **We have Parted** ... 30
- **My Mother's Voice** ... 30
  Three beautiful ballads by Ella Wren Nesbit.
- **Softly Now the Stars are Shining**—Beethoven ... 35
  An exquisite serenade.
- **O, Softly Breathe Again That Word** ... 35
  A melody of Pacini's. French and English words.
- **By the Banks of Red River**—La Hache ... 35
- **How Can I Leave Thee?**—Cramer ... 35
  With quartette (ad libitum.) English, French and German.
- **Rest, Darling, Rest**—E. Clarke Haley. (A perfect gem.)... 30
- **I Dream of thee**—E. O. Eaton ... 30
- **When the Battle is Over**—E. O. Eaton ... 30
- **Good Night!**—E. O. Eaton ... 25
- **Angel of Dreams**—E. O. Eaton ... (Beautiful.) ... 30
- **Five o'clock in the Morning**—Claribel ... 30
- **O, Say not Woman's Love is bought**—Whitaker ... 30
- **Sing, Birdie, Sing**—W. Ganz ... 35
- **Why Dost Thou Linger**—Godfrey ... 50
- **Nightingale's Trill**—W. Ganz ... 35
- **The Forsaken**—Virginia Gabriel ... 35
- **I Will Not Quite Forget**—Schoeller ... 30
  To hear it is to admire it.
- **Ah! Darling, (Ay Chiquita!)**—Spanish Ballad ... 35
  French and English. Piano and Guitar accompaniments.
- **Gentle be Thy Slumbers**—(Duet.) Schlesinger ... 40
  A composition of rare beauty.
- **O, Ye Tears! (O, Mes Fleurs!)**—Abt. (French and English.) Accompaniments for Piano and Guitar ... 30
- **Stonewall's Death**—C. Hamphie ... 40
- **He Sleeps, My Willie Sleeps**—Stark ... 40
- **Stonewall's Requiem**—M. Deeves ... 30

NEW PIECES FOR PIANO.

- **Gaetana**—Ketterer ... 50
- **L'Oiseau de Paradis**—Sydney Smith ... 60
- **La Harpe Æolienne**—Sydney Smith ... 60
- **Amour et Fanatisme**—Grand Improvisation. La Hache. 1 00
- **Mon Ame a Dieu, Mon Cœur a Toi**—Grand Improvisation. La Hache ... 1 00
  Most brilliant and showy arrangements of two of the finest of French Romances.
- **Un Jour du Printemps**—Schottische de Salon—E. Gmeschmidt ... 60
  Graceful and attractive, with a charming vignette title.
- **La Louisianaise.** Fantasie Mazurka—Jules Norès ... 50
  A sparkling and melodious piece of medium difficulty.
- **Dreams of Childhood**—F. W. Smith ... 40
  Easy and attractive. Good for a young player's first fantasia.
- **Toujours Heureux. (Ever Happy.)**—Scottische Elegante. Karl Merz, (author of the "Bonbons Polka.") ... 50
- **La Couronne Imperiale**—Valse de "l'Etoile du Nord." Lehmann ... 60
- **Hope on, Hope ever**—Polka—Chas. Young ... 35
- **L'Heure de Reveil**—Scene Matinale. Jules Norès ... 60
  A dashing descriptive piece. Not difficult.
- **Days of Early Youth**—F. W. Smith ... 60
  An excellent teaching piece for Young Pianists.
- **Babbling Brook**—Polka Mazurka—E. O. Eaton ... 30
  Graceful and melodious.
- **Bonnie Blue Flag Lancers**—F. Von Olker ... 50
  Introducing popular Southern airs.
- **Buffoon Polka**—Beeetrolio ... 25
- **Harlequin Polka**—Beeetrolio ... 25
  A couple of piquant oddities by this very original and delightful composer.
- **Il Bacio Galop**—Schwartz ... 30
  Arditi's popular "Il Bacio," presented in a new shape by the skillful arranger of the "Brightest Eyes Galop."
- **La Course**—Galop Brillant—Basile Barès ... (Very fine.) ... 40
- **Leah Polka!**—Kleemann—(Easy and pretty.) ... 30
- **Rippling Brook Polka**—Charles Young ... 35
- **My Southern Sunny Home.**—(Improvisation.) La Hache 75
- **My Southern Sunny Home.**—(Transc.) Baumbach ... 50
- **Remembrance Waltz**—Adolphus Brown ... 50
  Beautiful, flowing and melodious. Not difficult.
- **Les Folies du Carnival**—(Valse Brillante)—Basile Barès. 75
  Dashing and showy waltz for advanced players. Grotesque Carnival Scene upon the title page.
- **La Seduisante**—Valse Brillante—Basil Barès ... 75
  Very showy and rather difficult. It has a handsomely illustrated title page.
- **The Fenians' Grand March**—F. W. Smith ... 35
  An easy and very pleasing new march.
- **Sweetheart Waltzes**—Beeetrolio ... 60
  Like every thing from this Composer's pen, full of originality and pure melody. Handsome picture title.
- **Wearing of the Green**—Brilliant Variations. La Hache 60
- **The Favorite Songs of the South**—Transcribed for Piano by Baumbach ... Price of each 50
  Tenting on the Old Camp Ground; Is it My Country's Call; Cheer of the State and Race; Memories; My Southern Sunny Home; What the Banks of that Lone River; I am Dying, Egypt, Dying; Take me Home; Carrie Vaughn; We have Parted; I would Like to change my Name; Bonnycastle's Serenade.
- **12 Favorite Melodies**—Transcribed by Baumbach for Piano ... Each 30
  "Oh Ye Tears"; "Thou art so Near and Yet so Far"; "Long weary day"; "Castles in the Air"; We met by Chance"; "I have heard Sweet Music Stealing"; "Where are the Friends of my Youth"; "Comin' thro' the Rye"; "Mary of Argyle"; "How can I leave thee"; "Dreams." The above beautiful arrangements are especially recommended to teachers for pupils of taste and tolerable proficiency.
- **Rain Drops**—E. O. Eaton. An exquisite fantasia ... 60
- **I Cannot Sing the Old Songs**—Richards. (Transc.) 50
- **On Gentle Waves**—Aloys Hennes. (Greatly admired.) 50
- **L'Africaine**—By Beyer. Containing the principal airs ... 40
- **L'Africaine Quadrilles**—Strauss ... 40
- **Engagement Waltzes**—Hessler. (Picture title) ... 60
- **Rural Schottisch**—Moor ... (Lively and pretty.) ... 30
- **My Charmer**—(Polka de Salon.) La Hache, (Illust. title.) 60
- **Woodlawn Schottisch**—L. Hempel ... 30
- **Fluie de Corail**—Durand de Gros. (Very Brilliant) ... 75
- **John Morgan's Escape**—E. E. A. Moss ... 60
  An amusing descriptive fantasia.
- **The Magenta Waltzes**—Cardona. (Sure to please) ... 60
- **Birdie Schottisch**—Morgan C. Kennedy ... 40
  Very pretty. Has a beautiful picture title.
- **Jovial Polka**—Eaton. (Lithographic title in colors.) ... 50
- **Love Dream Mazurka**—Morgan C. Kennedy ... 35
  A general favorite.
- **Lanciers Espagnols**—A. Cardona ... 40
- **Improvisation on "O, Whisper What Thou Feelest."**—La Hache ... 1 00
- **Star of the South Waltz**—A. E. A. Moss ... 25
- **La Belle Juive Valse**—A. E. A. Moss ... 25
  Two of the prettiest waltzes ever issued.
- **Sunny South Polka**—Devereux. (Pleasing and good) ... 30
- **Forgive and Forget Polka March**—Leech ... 30
- **167 Polka**—E. O. Eaton. (Very pretty and popular) ... 30
- **Polka des Singes, Monkey's Polka**—Gaston de Lille 40
  Very lively and popular.
- **Selma Polka Mazurka**—J. Schreck ... 30

SELECT FOUR HAND MUSIC.

We have lately published the following favorite pieces arranged as duets, viz: Stonewall Jackson's Grand March (Young), 60; Robert E. Lee's Quick March (Young), 70; Rosalia Lancers (Herrera), 70; Contraband Schottisch (Young), 35; Confederates' Polka March (La Hache,) 35; Crescent City Waltzes (Eaton), 1.00 Washington Artillery Polka March (La Hache), 35; Beautiful Star Line Waltz (Auguste Davis), 60.

ROSE BUDS.—A collection of 16 choice melodies, arranged in the easiest manner, for beginners and carefully fingered by T. von La Hache, Price of each No. 20 cts.

ENCOURAGEMENT FOR YOUNG PIANISTS.—A collection of 30 of the most popular airs arranged in an easy style by the best authors, with fingering marked, price of each 30 cts. SANTA CLAUS' MUSIC SATCHEL—containing 20 pretty pieces, with beautiful picture titles, carefully fingered, by F. W. Smith's price, 35 cts. each. Complete with handsome title, $4.00. MAGNOLIA MELODIES—Nine numbers, by Karl Reden, price of each, 30 cents.

The above and any other Music published in America, sent by mail, post paid, on receipt of the marked price.