Title:	Be true to the Union
Name(s):	Bradish, L. E.
Resource Type:	notated music
Note(s):	Music associated with the Union side
Subject(s):	United States--History--Songs and music Songs--Texts Music--Poetry Vocal quartets Songs--Accompaniments Vocal music Draftees--United States--Songs and music United States. Army--Recruiting, enlistment, etc.--Songs and music
URL	http://lcweb2.loc.gov/diglib/ihas/loc.natlib.ihas.200000747

PDF dynamically generated by the Library of Congress.

To the Conscripts.

Be true to the Union

SONG & CHORUS

BY

L. E. BRADISH.

ROCHESTER
Published by JOSEPH P. SHAW *110 State Street.*

Entered according to Act of Congress A.D. 1863 by Jos. P. Shaw in the Clerks Office of the District Court of the North.r Dis.t of N.Y.

Library of Congress
MUSIC DIV.
CLASS. M 1636
.B
123185

BE TRUE TO THE UNION.

SONG & CHORUS

MUSIC BY L. E. BRADISH.

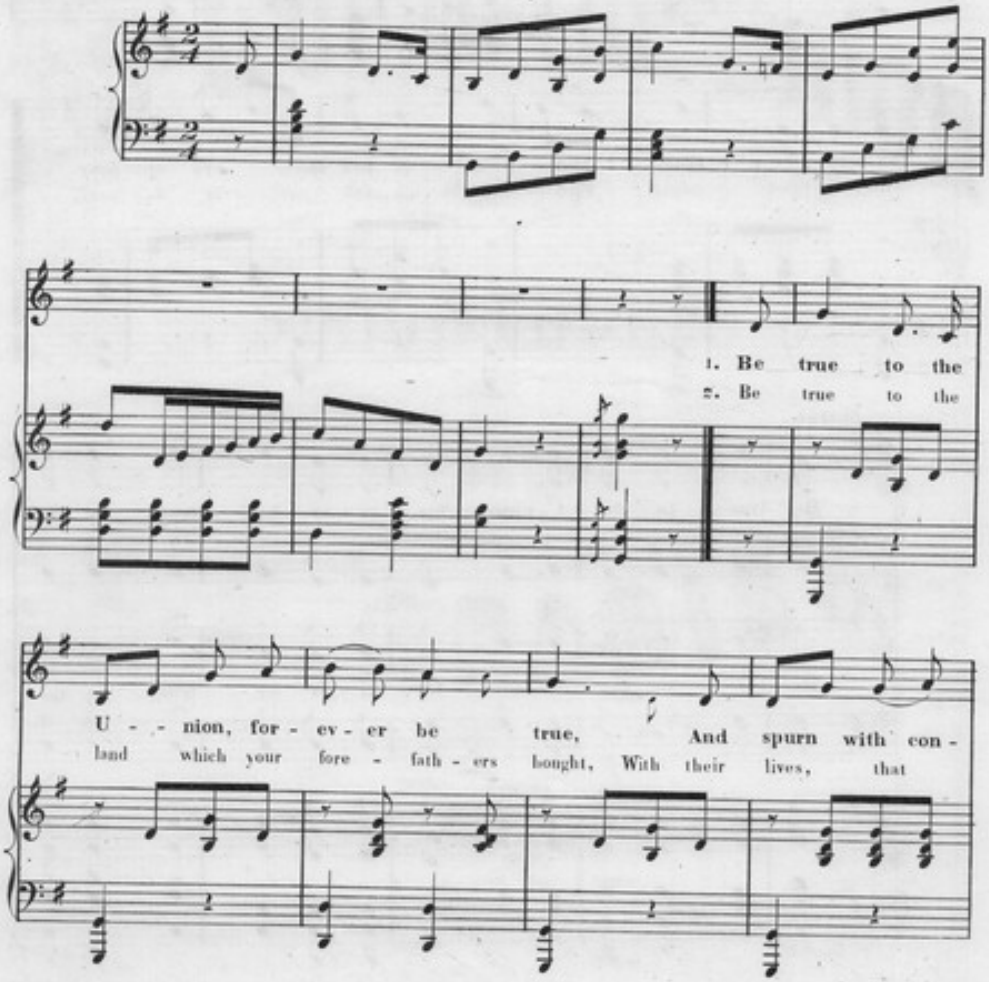

tempt all her foes; Be true to the U-nion, for-
you might en-joy, The bles-sing of free-dom, the

ev-er be true, And none of her laws e'er op-pose,
bles-sing they sought, Foul trea-son shall nev-er de-stroy,

CHORUS.

AIR. Be true to the U-nion for-ev-er be true, To the

ALTO.

TENOR. Be true to the U-nion for-ev-er be true, To the

BASS.

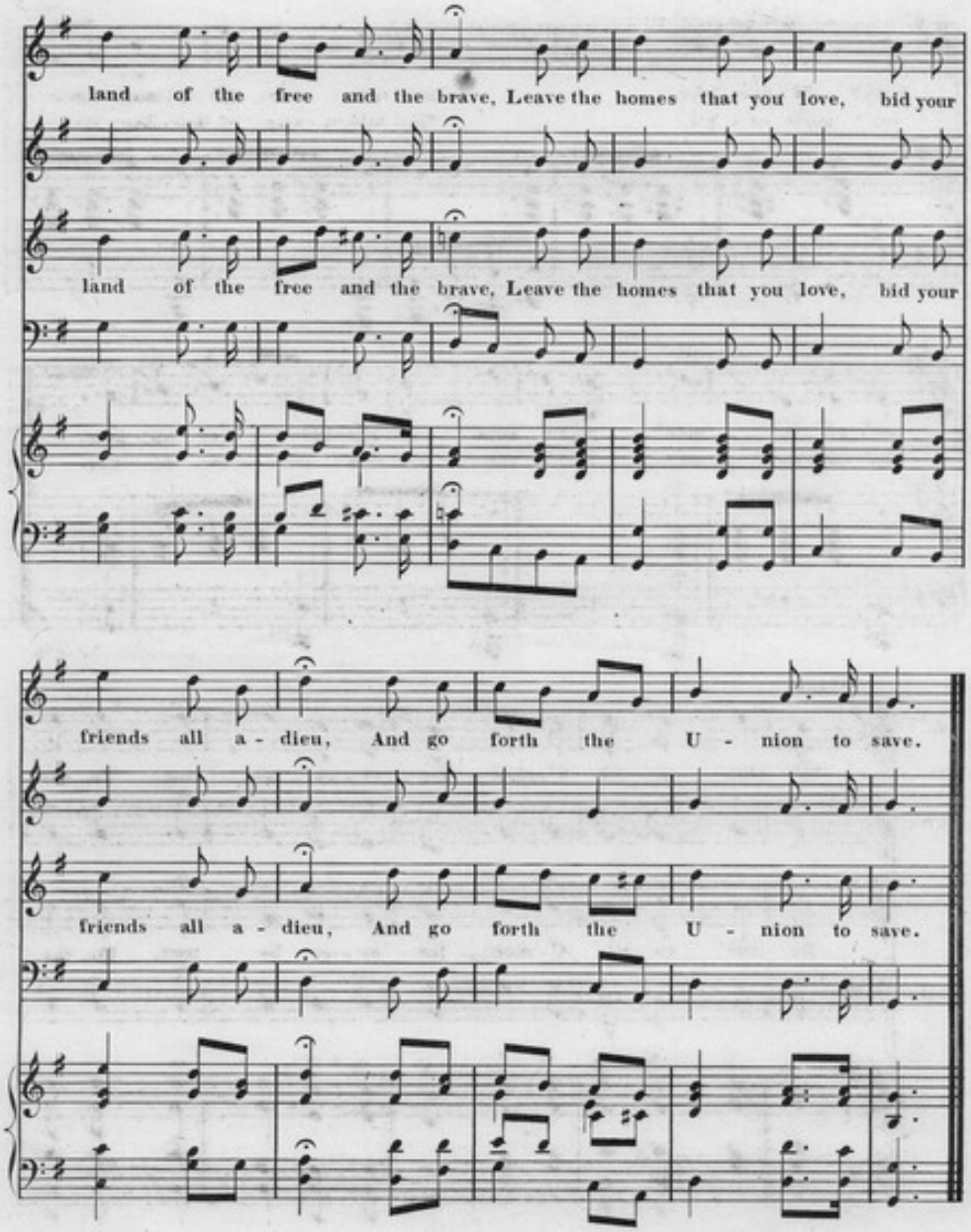
land of the free and the brave, Leave the homes that you love, bid your
land of the free and the brave, Leave the homes that you love, bid your
friends all a - dieu, And go forth the U - nion to save.
friends all a - dieu, And go forth the U - nion to save.