Title:	Coming home from the old camp ground
Name(s):	Baker, John Baker, John
Resource Type:	notated music
Note(s):	Music associated with the Union side
Subject(s):	United States--History--Songs and music Songs--Texts Storytelling--United States Music--Poetry Vocal quartets Vocal music Sheet music--Catalogs United States--History--Peace--Songs and music Homecoming--United States--Songs and music
URL	http://lcweb2.loc.gov/diglib/ihas/loc.natlib.ihas.200000836

PDF dynamically generated by the Library of Congress.

Ent'd June 8th 1865
Depos'd June 8th 1865.

To Our Returning Soldiers.

Coming Home from the old Camp Ground.

SONG & CHORUS

WRITTEN & COMPOSED BY

JOHN BAKER.

3

TROY. N.Y.
Published by WM. CLUETT & SONS 264.266 & 270 River St.

Boston. O DITSON & Co — New York. WM. A. POND & Co — Albany. C. H. CAMPBELL — Buffalo. SHEPPARD COTTIER & Co — Toledo, Ohio. W. W. WHITNEY — Chicago. ROOT & CADY. — Toledo, Ohio. LOUIS DOEBELE.

Entered according to Act of Congress A.D. 1865 by Wm. Cluett & Sons, in the Clerk's Office of the Dist. Court of the North'n District of N. York.

28895

COPYRIGHT
Oct 18 1865
LIBRARY

M 1640
.B

1865.
W. Cluett & Sons

COMING HOME FROM THE OLD CAMP GROUND.

Words & Music by JOHN BAKER.

Moderato.

Tempo di Marcia.

1.VER: Now comes the dawn of bright-er days, O'er trea-sons drea-ry night; And wait - - ing mil-lions catch the rays, Of free-doms ho-ly light. Droop

2.VER: Oh love - - ly peace from thy fair brow, Hopes bright-est rays ex-pand, Our hearts are light-ed with their glow, And joy fills all the land. Now

3.VER: Let's drop a tear for those who fell, They rest 'neath sa-cred mounds, Brave hearts who loved their coun-try well, Gone from the old camp ground. Peaceful

Ent'd according to Act of Congress AD 1865 by Wm. Cluett & Sons, in the Clerk's Office of the Dist Court of the North'n Dist of N.Y.

not ye wea - ry wait - ing hearts, The "dawn of Peace" is found; And
soon shall war's red hand be stayed, And hushed each bat - tle sound; And
-ly they rest be-neath the sod, Till the last great trump shall sound; Brave

soon we'll greet our loved ones home, Home from the Old Camp ground.
soon we'll greet our loved ones home, Home from the Old Camp ground.
hearts, brave hearts the've reach'd their home, Home from the Old Camp ground.

CHORUS, TO 1ST AND 2ND VERSES.

SOP: ALTO. Yes there coming, coming, coming, coming, coming, coming, coming, coming,

TENOR. BASS. Home, home, home, home, home, home, home, home,

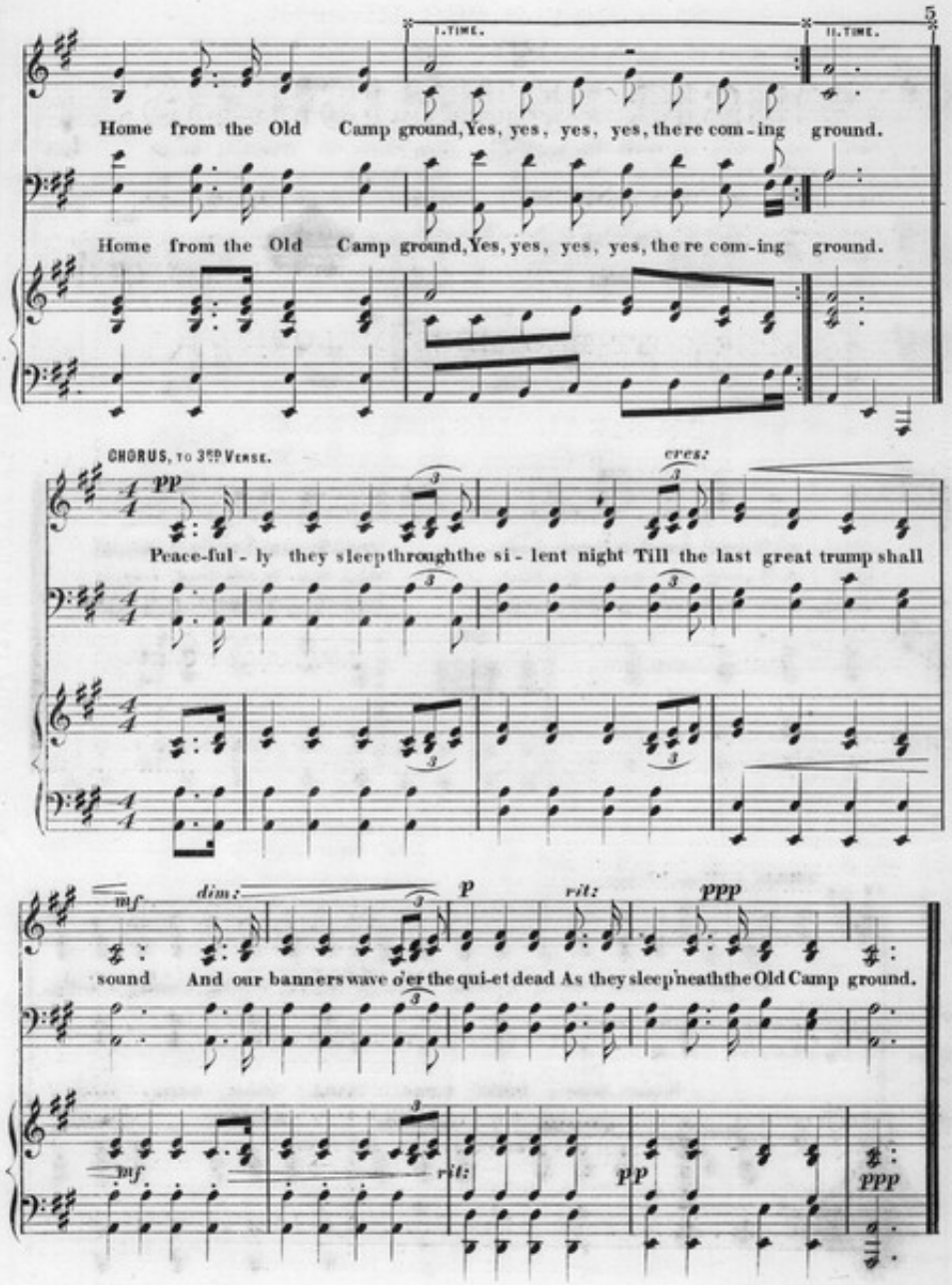
I. TIME.
II. TIME.
5
Home from the Old Camp ground, Yes, yes, yes, yes, there com-ing ground.
Home from the Old Camp ground, Yes, yes, yes, yes, there com-ing ground.
CHORUS, TO 3RD VERSE.
pp
cres:
Peace-ful-ly they sleep through the si-lent night Till the last great trump shall
mf
dim:
p
rit:
ppp
sound And our banners wave o'er the qui-et dead As they sleep 'neath the Old Camp ground.
mf
rit:
pp
ppp

WM. CLUETT & SONS,

Nos. 264 & 266 River-St.,

ABOVE THE MANSION HOUSE, TROY, N. Y.,

MUSIC PUBLISHERS,

AND DEALERS IN

Chickering & Sons', Steinway & Sons', and Haines Brothers'

PIANO FORTES,

MASON & HAMLIN'S CABINET ORGANS,

—AND—

PRESCOTT BROTHERS' MELODEONS,

CHURCH AND SABBATH SCHOOL SINGING BOOKS,

MUSICAL INSTRUMENTS,

VIOLIN AND GUITAR STRINGS, AND MUSICAL MERCHANDISE.

☞ OVER THERE.—Song and Chorus—15th Edition.

☞ LA FLEUR DE MAI POLKA—5th Edition.

New Music Published by Wm. Cluett & Sons,

SOFTLY, LOVE, THE STARS ARE BEAMING:

Written by LATHAN C. STRONG. Composed by FRED. H. CLUETT.

Calixa Lavalle.

The compositions of this young composer are of striking originality and beauty. They never fail to improve the taste of the pupil, and are always by their freshness and beauty pleasing to the hearer.

LA FLEUR DE MAI, (MAY FLOWER) POLKA DE SALON, ... 40c.

GRANDE VALSE DE SALON, a brilliant and beautiful Waltz, ... 40c.

THE ELLINGER POLKA DE SALON. Just Published, ... 40c.

C. L. Underner.

GOV. MORGAN'S PARADE MARCH, with Lithograph Portrait. Suitable for Organ or Piano. Fifth Edition, ... 40c.

J. W. Alfred Cluett.

OVER THERE—Song and Chorus—Words by J. L. Young. This pleasing Song is daily becoming more popular. It has been sung by S. M. Grannis, Campbells' Minstrels, the Peak Family, and others, with great success, ... 30c.

COL. McKEAN'S QUICKSTEP, ... 30c.

THE OLD BEADLE—Bass Song—Words by J. L. Young, ... 30c.

CHRISTMAS ANTHEM, written by Rev. J. G. Bidwell—sung at the Grand Concert at Dr. Beman's Church, for the benefit of Christian Commission, ... 30c.

I DREAM OF THEE AT MORN, a very sweet melody—arranged by J. W. A. C., ... 30c.

VARIOUS AUTHORS.

THE NORTHERN STAR—Song—a Southern melody, words by E. H. G. Clark, arranged by Fred. H. Cluett, ... 30c.

TWIN-ROSE POLKA, by E. C. Howe, ... 30c.

PASTIME POLKA, by Geo. Doelker, ... 30c.

DRUM POLKA, very popular, ... 30c.

NEW POPULAR SONG.

HARK! MY LOVE, THE DRUMS ARE BEATING—Words by J. L. Young—Music by J. W. A. Cluett. Sung at Mr. J. M. Hager's Popular Concerts, ... 30c.

New Music received monthly, from New York and Boston Publishers.

New Sunday School Singing Books for Sale.

The Silver Fountain of Sabbath Melodies, ... by A. J. Abbey.

The Golden Censer, ... Wm. B. Bradbury.

A large variety of Sunday School and Church Music Books, on hand, at CLUETT & SONS.