Title:	Cottage of the dear ones left at home
Name(s):	Butterfield, J. A. Lozier, J. H.
Resource Type:	notated music
Note(s):	Music associated with the Union side
Subject(s):	United States--History--Social aspects--Songs and music United States--History--Songs and music Songs with piano Choruses (Mixed voices, 4 parts) with piano Morton, Oliver P. (Oliver Perry), 1823-1877--Songs and music Morton, Oliver P. (Oliver Perry), 1823-1877--Portraits Soldiers--United States--Songs and music
URL	http://lcweb2.loc.gov/diglib/ihas/loc.natlib.ihas.200000889

PDF dynamically generated by the Library of Congress.

THE

COTTAGE OF THE DEAR ONES LEFT AT HOME.

Composed and respectfully dedicated to

GOVERNOR O. P. MORTON

BY MAJOR

JOHN HOGARTH LOZIER

OF HIS STAFF.

"O while the soldiers go to battle with the foe,
Let the tidings cheer them as they roam,
That want falls lightly and the fire burns brightly
In the cottage of the Dear ones left at home."

3D 6 2 6F

COPYRIGHT Feb 1868 LIBRARY

LITH. ENGLOTT, FORBRIGER & CO. CIN.

MUSIC BY

J. A. BUTTERFIELD.

CINCINNATI,

Published by J. CHURCH Jr. No 66 West Fourth St.

M 1640
.B

4

THE COTTAGE OF THE DEAR ONES LEFT AT HOME.

Words by J.H.Lozier. Music by J.A.Butterfield.

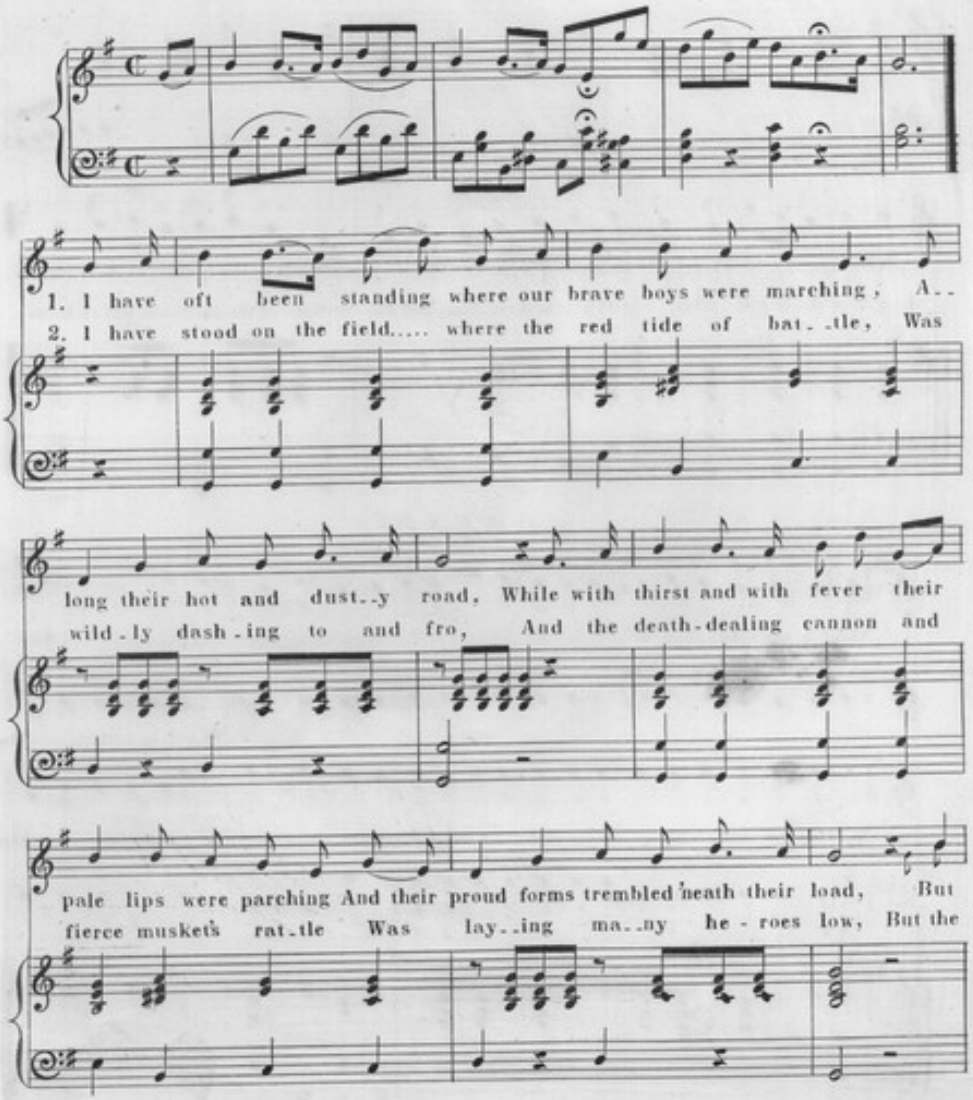

Ent. acc. to act of Congress AD 1863, by J.H. Lozier, in the Clks.office of the District Ct.for the Dist of Indi.

'though they were feeble and foot-sore and weary, They still march'd steadily a-long, And their
sol-dier stood firm to the du--ty be-fore him, Nor heeded the cannons deadly boom, But he

spirits were light and their voices were merry, As they marched to the music of their song.
thought of the Being who... still hovered o'er him, And the cottage of the dear ones left at home.

CHORUS.

O, while the soldiers go to battle with the foe Let the tidings cheer them as they roam, That
cheer them as they roam, That
O, while the soldiers go to battle with the foe Let the tidings cheer them cheer them as they roam, That

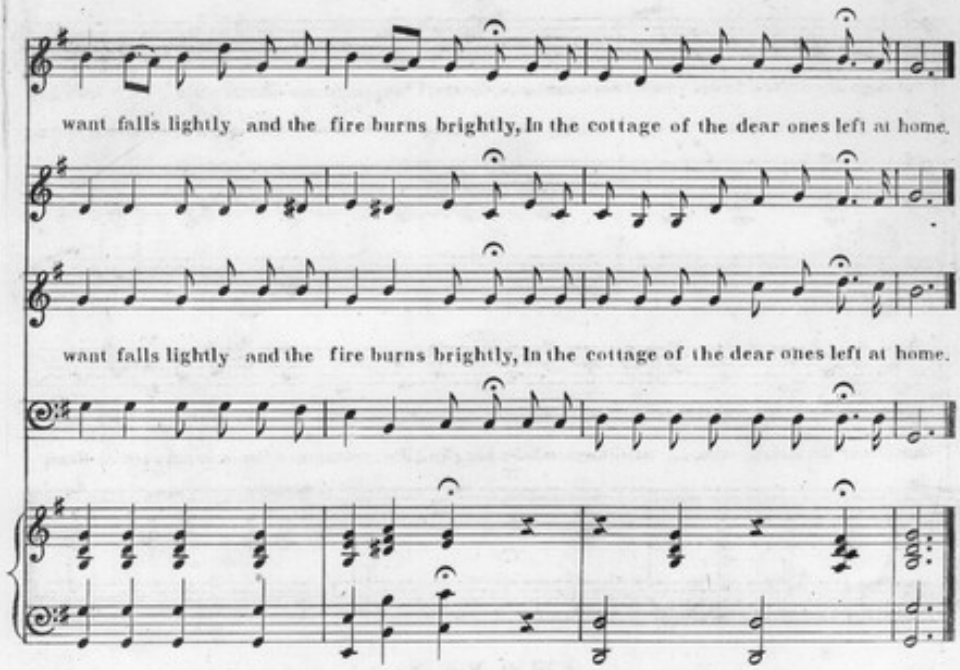

3

I have stood by the cot where the soldiers were lying,

And oft-times closed their dying eyes,

And it is not the grave, nor the terror of dying,

That troubles the soldier when he dies,

But he fears that the world in its chase after pleasure,

Will not stop to look upon life's gloom;

And that none but the Master will care for his treasures,

In the cottage of the dear ones left at home.